The Los Angeles Times

"Sail on, sail on, and on and on."

In Three Parts—40 Pages
PART I—TELEGRAPH SHEET—16 PAGES

FRIDAY MORNING, SEPTEMBER 18, 1925. DAILY, 5 CENTS. SUNDAY, 10 CENTS.

GREATER SOUTHERN CALIFORNIA

Liberty Under Law—Equal Rights—True Industrial Freedom

ED BAN TO BE UPHELD

gitators Will be Kept Out

ng Firm in Stand to Prevent English House Member's Entrance

Vias Revocation Hailed as "Stupid" by Barred Legislator

BY A. P. NIGHT WIRE

SHINGTON, Sept. 17.—State partment officials are satisfied as to authenticity of excerpts from public addresses of Shapurji Saklatvala, Communist member of the British House of Commons, on which he is revoking his passport, it was learned.

They are not disposed to reconsider the decision, denying him admission to the United States to attend the Inter-Parliamentary Union meet next month. On the contrary, it can be said that the decision taken by Secretary Kellogg and the President case marked the beginning of a definite policy in the future to exclude rigidly any radical from entering this country to entertain anti-American views as to government or to preach the overthrow of government by force. Any aliens coming within the provisions of the immigration exclusion act, it was declared, will be excluded.

The case cited Senator Borah, chairman of the Senate Foreign Relations Committee, as an instance, that the objection to Saklatvala was based on statements quoted by the senator today in announcing his opposition to the visa did not represent his utterances. Borah declined to reply to official comment that he was any comment by his statement that he was not in error in his opinion that the visa should be refused. It was evident, however, that the senator had said enough to indicate that the Communist leader will be refused admission to the United States.

(Continued from Page 8, Column 3)

DAY'S NEWS SUMMED UP

...ly cloudy; wind ...st; velocity, 6 miles. ...ghest, 79 deg.; ...Forecast: For Los ...day: Fair. For ...day, see last ...of the section.

...Radio, Page 8. ...Society, Clubs and ...Page 7, Part II; ...Financial, Pages 11, ...Part I; News of ...Page 10, Part II; ...Page 14, Part I; ...Part II; Comics, ...Part III.

...SHARER. Page 15.

...NEWS. Page 15.

...Order for building ...is asked in com... Association ...ndments to State ...Page 1, Part II.

...ns in the victim... ...consensus totals ...mark in Santa ...Page 6.

...ations and the city ...celebration of thir... ...ary of signing of ...Page 20, Part II.

...Chamber of Commerce ...committee announces ...many luncheons, ...and festivities for ...debate win... ...1, Part II.

...ary is inflicted by ...on embezzlement ...Lankershim man is ...in charge of pass... ...checks. Page 5.

...ney at Grand ave... ...street sold, under ...price, for $1,575,539.

...Philharmonic or... ...plan for seven ...in principal cities of ...December, 1926.

...for year is cut down ...final report, in ...city area. Page 2.

...conference here ...to rebuild church ...Northern earth... ...Part II.

...Chamber of Com... ...resolution urging re...

...MEMBER THIS ...WASHINGTON'S ...of us are so close ...ordinary gain that ...see it is a ...real loss.

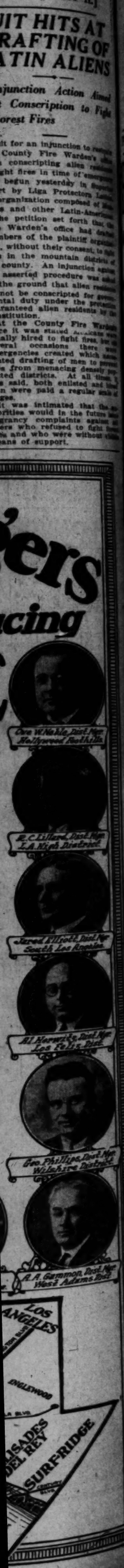

FASCISTS BAN HAND-SHAKING

Salute Now Employed As Greeting Throughout Italy

[BY CABLE AND ASSOCIATED PRESS]

ROME, Sept. 17.—Fascism not only is changing the laws of the Italian nation, but the customs of the people. Hand-shaking is becoming taboo. As a substitute the Fascist salute—right arm extended upward—is given. In the offices of some of the simon-pure Fascist companies, there are signs reading "no hand-shaking permitted."

FOREST FIRE LOSSES THIS YEAR LIGHT

State Board Report Gives Damage to Date $2277; Last Season $114,511

[EXCLUSIVE DISPATCH]

SACRAMENTO, Sept. 17.—Timber losses this season in the territory covered by the rangers of the State Board of Forestry are practically nil as compared to those of last season, according to a report made public today by State Forester Pratt.

To date the losses have totaled but $2277, as against timber losses of $114,511 for the same period last year. Total fire losses for 1925 are $235,008, as compared to $646,506 in 1924. Of the 1925 losses the principal item is grain fires, listed at $136,108. Mr. Pratt says that 401 fires have been reported. Among the causes given are: Tobacco, 35; automobiles, 8; railroads, 19; lightning, 11; campers, 10; incendiary, 13; loggers and burners, 9; miscellaneous, 16; unknown, 17.

DEMAND ON LEAGUE DENIED BY VATICAN

[BY CABLE—EXCLUSIVE DISPATCH]

ROME, Sept. 17. — The Vatican has officially denied a story from Geneva stating that the Pope is demanding representation in the League of Nations. Father Gemelli at Geneva also has telegraphed a denial saying he never talked with anyone on the subject in the name of the Pope. The news created a sensation here as the question was raised how could the Pope, who asserts spiritual power above the State, accept equality with a temporal power.

Bishop Cantwell of Catholic Diocese will be speaker at first fall meeting of Council on International Relations. Page 9, Part II.

SPORTS. George Von Elm defeats Johnny McHugh in feature golf match of Del Monte tournament. Page 1, Part III.

Angels win second straight from Seattle, 9 to 1. Page 1, Part III.

Mushy Callahan, lightweight boxer, and manager, suspended. Page 1, Part III.

Pittsburgh needs but seven victories to clinch National League pennant. Page 1, Part III.

PACIFIC SLOPE. First general rainfall of season recorded from Oregon border to San Joaquin Valley; Arizona rainfall heaviest in years. Page 1, Part I.

Girl's body found buried after dream reveals hiding-place of corpse. Page 2, Part I.

State Department of American Legion closes annual convention at Avalon after electing officers and mapping program for year's work. Page 1, Part II.

GENERAL EASTERN. Henry Ford declares United States is facing century of prosperity. Page 1, Part I.

McNamara trial is adjourned a day to allow State time to produce witnesses. Page 1, Part I.

Two beer runners, whose early release from imprisonment resulted in investigation, again in jail. Page 2, Part I.

WASHINGTON. Public will be admitted to hearings of aircraft inquiry, which will begin on Monday. Page 1, Part I.

Secretary Kellogg is firm in stand on barring British Communist from meeting in America, inaugurating strict policy for agitators. Page 1, Part I.

Coolidge's special agricultural committee may not hold conference in contemplation of farm legislation. Page 3, Part I.

Hope is seen by Federal Council of Churches in changed prohibition regime, following asserted dilatory tactics in enforcement. Page 2, Part I.

FOREIGN. British representatives at League of Nations Assembly opposed to taking immediate steps toward holding new conference on limitation of armaments. Page 1, Part I.

Lloyd George outlines Liberal party's policy for nationalization in speech to 25,000. Page 6, Part I.

TOKIO FLYERS REACH BERLIN

[BY CABLE AND ASSOCIATED PRESS]

BERLIN, Sept. 17.—The two Japanese aviators flying from Moscow to London arrived here today. Their actual time in the air from Tokio to this city was sixty-five hours.

TIMES GOOD, SAYS FORD

Prosperity Seen for Century

Detroiter Declares Flying Will Become Common as Motoring

Service, by Organizations and Men, Advanced as Best Principle

[EXCLUSIVE DISPATCH]

SEAL HARBOR, Sept. 17.—Henry Ford says the United States is facing a century of prosperity. "Times are good," he said, "and will be even better."

The motor car manufacturer was interviewed today in his summer home here and his son Edsel Ford joined in.

The interview was arranged because of a rumor that Col. Mitchell, severe critic of the American air policy, was to quit the Army and join the Ford airplane organization.

"Do you mean he is to join us if he is fired from the Army?" asked Edsel Ford.

"If he is fired or leaves," said the reporter, "is there any probability of Col Mitchell's entering the Ford organization?"

Both Henry Ford and Edsel declared there was no basis for the Mitchell story. The question had not been discussed or considered.

"The story came about, no doubt, because Col. Mitchell made a visit to Detroit. His wife's folks live there," said Edsel Ford.

The conversation then turned to Ford's airplane interests. "When are you going to have us all flying about in planes, Mr. Ford?"

"Whenever the public wishes," Henry Ford answered. "Public demand can be met always. It is as true of the airplane as it is of the automobile."

FLYING TO BE COMMON

"Then you believe the airplane has become safe enough for common use?"

"Again it is the same as in the case of the automobile," Mr. Ford said. "The first persons to drive automobiles were heroes. They went out in them and killed themselves or crashed into trees and poles, but eventually learned to drive. Today almost everybody can drive a car. The same is true of airplanes. The first flyers are heroes, but when the public becomes accustomed to flying, flying will be common. As to safety, our planes are flying regularly and without casualties.

"If a need arises for more airplane transport, planes will be ready. If an airplane can be used profitably, airplanes will become more common. There is no sense of having a thing like that unless it is useful. Of course if you have not the money to buy an airplane you can't have it.

"The airplane of the future, in my mind, is a combination of dirigible heavier-than-air plane and helicopter. We are working toward that end now. That gives you stability and speed and the ability to navigate more easily."

"How soon will that come?" he was asked.

Henry Ford shrugged. They were working on it, that was all.

GOVERNMENT RIGHT

"What do you think of Col. Mitchell's attack?" the reporter asked.

"You just keep in mind that your government is doing what is right," said Henry Ford. Then he smiled.

"But it's a good thing to have somebody like Mitchell. Keeps things stirred up."

The talk turned to national defense and war. Were we to have more wars? Yes. Was he still opposed to war?

"Yes, and I'm opposed to capital punishment for the same reason. Most useless thing you can do to a man—kill him. A man is useful if he works. It is senseless to kill him."

Did Mr. Ford think our system of government was working out satisfactorily?

"Fine," he exclaimed. 'I like it just as it is. Wouldn't change it. Congress is slow and ponderous and that's a good thing. No, the government is all right.

"Times are good and will be even better. The thing we must bear in mind is service. Service—that's the thing. The individual should give it in work. Organizations should give service. Service brings prosperity."

Seasonal Heat Record Broken in Windy City

[EXCLUSIVE DISPATCH]

CHICAGO, Sept. 17.—After a week of miserable drizzly weather during which the sun did not even peep from behind a mass of dismally gray clouds, old Sol emerged today and shot the thermometer up so high that the Weather Bureau had to look back sixty-four years to find a hotter September 17. Starting with a temperature of 64 deg. at 7 a.m., the heat rose steadily until it reached 86 deg. at 3 p.m. The weather man had to go back to September 17, 1861, to find a hotter day. That day, the records show, it was 90 deg.

LOUISIANA PUTS BAN ON TEXAS PRODUCTS

[BY A. P. NIGHT WIRE]

BATON ROUGE (La.) Sept. 17. Quarantine against all products originating in Texas, including baled cotton, except cotton and cottonseed raised in noninfected areas, was established today by Dr. E. F. Flower, executive officer of the State Live-stock Sanitary Board.

A Case of the Cart Before the Horse

SEASONAL RAINS IN NORTH

Precipitation General from Oregon to San Joaquin; Heaviest Downpour in Years in Arizona

[EXCLUSIVE DISPATCH]

SAN FRANCISCO, Sept. 17.—Northern California was visited today by the first general rainfall of the season. The rain extended all the way from the Oregon border as far south as the Santa Clara Valley and the northern part of the San Joaquin Valley. The precipitation varied from a trace in some sections up to .88 of an inch in Eureka, the southern extremity of the storm area receiving only slight showers.

San Francisco received only .04 of an inch, while Santa Rosa was visited by .07 of an inch. There was .14 at Chico and .04 at Red Bluff, with brief showers as far south as Stockton. Although showery weather is expected tomorrow, the storm is letting up, according to the Weather Bureau authorities.

The rain did some damage to grapes and prunes, which are being harvested. Warning was given to prune driers in time for them to stack the trays and protect the fruit from the moisture. But there is no way of saving the grapes and many tons are mildewing. The weather has been too cool in the prune region to allow of much drying this season, and the process is taking an unusually long time.

Following is the official rainfall table for the twenty-four hours ended at 5 p.m. today:

	Last 24 hours	Seasonal to date	Seasonal last year
Eureka	.80	3.12	1.18
Red Bluff	.12	.72	.11
Sacramento	.00	.04	T.
San Francisco	.08	.38	.01
San Jose	T.	.02	T.
Fresno	.00	.14	T.
San Luis Obispo	.00	.06	.04

HEAVIEST RAINFALL OF YEARS IN ARIZONA

[EXCLUSIVE DISPATCH]

PHOENIX, Sept. 17.—Arizona experienced the heaviest general rainfall for several years last night. Phoenix had a precipitation of .70 of an inch, Tucson over .90, prescott 1.50 and Flagstaff 1.42.

Carr's ranch in the Sierra Aneha Mountains, in the Roosevelt reservoir drainage, reported 4 inches, but this is believed to have been very local. Much of the precipitation near Prescott will help the Salt River Valley, coming down the Verde River.

The barometer still is low and rain is again falling this evening.

HELD FOR EXTRADITION

[EXCLUSIVE DISPATCH]

TUCSON (Ariz.) Sept. 17.—Louis Valdez, accused of causing the death of his wife with an ice pick, has been arrested in Altar, Son., and is being held for extradition. The crime was committed August 17, last, the woman dying later of blood poison.

AIR MAIL PETITIONS APPROVED

Ford Interests Expected to Bid for Route from Detroit to Chicago

[BY A. P. NIGHT WIRE]

WASHINGTON, Sept. 17.—Postmaster-General New has approved petitions for air-mail service on routes between Chicago and Detroit, Cleveland and Detroit, Cheyenne and Denver, and Chicago and New Orleans via St. Louis, Memphis and Jackson or Vicksburg, Miss.

Bids will be called for in a few days for new routes. For the two services touching Detroit it is understood proposals will be made by the Ford interests now maintaining a daily service to Chicago for their own business.

Proposals for the service between New York and Miami by way of Philadelphia, Baltimore, Washington, Richmond, Norfolk, Wilmington, Savannah and Jacksonville will not be called for at present. That route is being held up because of information that petitions are being circulated for other services into southern territory and air-mail service officials wish to consider them at the same time.

Tentative proposals for routes from Detroit to Miami and from New York to New Orleans also have been made.

SOCIALISTS DEMAND BERLIN ENTER LEAGUE

[BY CABLE AND ASSOCIATED PRESS]

HEIDELBERG (Germany) Sept. 17.—The national convention of the Socialist party today went on record as demanding that Germany enter the League of Nations.

ARMS PARLEY DELAY URGED

London Opposes Immediate Preparations for General Limitation Conference

[BY CABLE AND ASSOCIATED PRESS]

GENEVA, Sept. 17.—The event in Geneva today which excited the greatest interest was Great Britain's opposition to any immediate inauguration of technical preparations by the League of Nations for a general disarmament conference.

Sir Cecil Hurst, in the disarmament committee of the Assembly, said it would be a great mistake to give a world-wide impression that the millenium has arrived and insisted that it would be preferable to go slowly and leave the matter in the hands of the Council.

PROVOKES COMMENT

The British stand provoked comment in the lobbies as being possibly connected with the desire credited to President Coolidge to have the disarmament conference held in Washington.

Sir Cecil told the committee that the League must not make another unsuccessful effort toward disarmament. Technical preparations by the war and navy departments of all nations should be started forthwith, but each nation should take an inventory before the League is called into play.

DEPENDS ON PACT

The sentiment dominating the Assembly is that everything will depend on the outcome of the security pact conference, which, it is believed, may be held at Lucerne and which likely will be attended by the Italian Premier, Mussolini.

EVIDENCE OF PREHISTORIC MAN FOUND

Fossils and Dinosaur Eggs Unearthed in Mongolia by Roy Chapman Andrews

[BY CABLE—EXCLUSIVE DISPATCH]

PEKING, Sept. 17.—The third Asiatic expedition returned last night from what is claimed to have been the most successful trip yet undertaken in Mongolia. Roy Chapman Andrews, the leader of the expedition, will sail for America on October 15 with crates of fossils, dinosaur eggs, bones and rocks.

Although he did not find any part of the missing link, Andrews said he discovered traces of the Asiatic father of the Azilian man of Europe. This type lived several thousand years ago in Europe, but the Asiatic father was older by 5000 or 10,000 years. No human remains were found, but he hopes next year to unearth skeletons of dune dwellers or Shabrach Usuu, Andrews's name for the Asiatic Azilian.

Andrews also claims to have antedated the generally accepted mammal age by millions of years with his discoveries, showing that Mongolia contains the best evidence in the world of ancestral trees of both man and beast.

Two Robbers Sentenced to Pay With Lives

[BY A. P. NIGHT WIRE]

CHICAGO, Sept. 17.—Two of the five robbers who a few weeks ago terrorized the Drake Hotel in a daylight hold-up in which Frank B. Rodkey, hotel clerk, was shot to death, today joined three other condemned men in the Cook County jail to await the springing of the death trap.

A jury early this morning returned a verdict of guilty against Joe Holmes and Jack Woods, fixing the punishment at death.

Bay City Man Fined Value of Rum on Yacht

[BY CABLE AND ASSOCIATED PRESS]

HONOLULU, Sept. 17.—John C. Piver of San Francisco today paid a fine of $343.50 to the United States, it was announced at the office of the Collector of Customs.

That sum was appraised value of liquor found aboard Piver's yacht, Eloise, which came here after competing in a yacht race from San Francisco to Papete. The liquor found is being retained by customs officials.

Under agreement between the Federal authorities and the San Francisco yachtsman no further action will be taken in the case.

EARLY COPY

Working of compiling the two big Sunday Times want ad sections starts today.

Advertisers are urged to co-operate by forwarding copy as early as possible.

Phoned want ads will be collected for after publication.

MEtropolitan 0700

PUBLIC TO BE ADMITTED AS AIR INQUIRY OPENS

Board Expected to Prove That Mitchell Knows Nothing About Shenandoah

[EXCLUSIVE DISPATCH]

WASHINGTON, Sept. 17.—The aircraft commission appointed by President Coolidge to make a thorough study of the aviation problem and submit recommendations for constructive action met at the White House today, formally organized, held a prolonged session in the Cabinet room and later announced that its hearings will be open to the public and probably will start on Monday of next week.

In the preliminary discussion the commission determined first to call witnesses to lay before them the present situation in the Army Air Service, the naval Bureau of Aeronautics and the air mail service. They will be asked to disclose the extent and condition of flying equipment, the need for additional or more modern planes and all related matters.

After the three active government flying branches have laid their respective cases before the commission, other witnesses will be called, including Col. William Mitchell, former assistant chief of the Army Air Service, who recently criticised the administration of air matters in the Army and Navy.

In announcing that Col. Mitchell will be called as a witness the commission made it clear that it will seek information and "constructive" criticism from all qualified sources, indicating that its members are not interested in sensational generalizations and charges, but welcome criticism that is designed to promote improvement and prove beneficial to aviation in general.

MEET WITH COOLIDGE

The air board met with President Coolidge in the executive offices promptly at 11 o'clock and were in session for exactly twenty minutes with the President. They then adjourned to another room in the building and held an organization meeting, which lasted for some time, resulting in the selection of Dwight W. Morrow, lawyer and banker of Englewood, N. J., and partner in the firm of J. P. Morgan & Co., as chairman. Judge Arthur C. Denison of the Circuit Court of Appeal for the Sixth Circuit, was chosen vice-chairman, and William F. Durand of Los Angeles, secretary. Dr. Durand has long been a member of the National Advisory Committee for Aeronautics and is considered especially well qualified to serve as secretary of the commission.

When the commission adjourned its organization meeting to take luncheon with the President and Mrs. Coolidge at the White House, Chairman Morrow, a classmate of Mr. Coolidge at Amherst, issued this statement:

"The board appointed by the President met with the President at 11 o'clock today. Thereafter the board organized and selected officers. Further announcements will be made to the public after the board has had an opportunity to discuss fully the scope of their work and to adopt definite plans for the conduct of the investigation."

The board remained in session all afternoon in the Cabinet room, going over the air situation in a general way, and is making tentative plans. Its plans will be further meetings in advance of the first public hearing.

All of the nine members of the board were in attendance, and Representative James S. Parker,

(Continued on Page 2, Column 4)

WASHINGTON LAWYER FOR TOKIO ENVOY

Charles MacVeagh Said to be Choice as Successor to Late Ambassador Bancroft

[BY CABLE—EXCLUSIVE DISPATCH]

WASHINGTON, Sept. 17.—A report persists in Washington today that President Coolidge has selected Charles MacVeagh of New York City and Washington to be the next American Ambassador to Japan to succeed Ambassador Bancroft, who recently died at a summer resort outside Tokio where he had gone to recover his health. Confirmation of the report was not obtained.

At the State Department it was explained that the selection for Ambassador had been tentatively made that his name has been submitted to the Tokio government to ascertain whether he is persona grata, but that no announcement could be made at this time because sufficient time has not elapsed for the Japanese government to reply to this government's inquiry.

Mr. MacVeagh, who is most prominently mentioned for the post, is a lawyer who maintains a residence in Washington but has practiced his profession in New York since 1885. He is a member of the firm of Jennings, Russell & Davis and has been general solicitor and assistant general counsel for the United States Steel Corporation since 1901.

Baker Project Up to Senate, Says Sargent

[BY A. P. NIGHT WIRE]

WASHINGTON, Sept. 17.—The Attorney-General today advised Secretary Work that he lacked authority to construct the Baker reclamation project in Oregon without awaiting action by Congress.

The Attorney-General said in the opinion that "I believe it is your duty to withhold the beginning of construction and to lay the matter before Congress for such action as it may deem proper."

The ruling was regarded as establishing a precedent for reclamation projects, the administration of which has been the subject of criticism recently from western members of Congress.

M'NAMARA TRIAL DELAYED

State Asks Time For Witnesses to Arrive as Case Cut Short by Adverse Ruling

[EXCLUSIVE DISPATCH]

INDIANAPOLIS (Ind.) Sept. 17.—The trial of John J. McNamara, business agent of the Bridge, Ornamental and Structural Iron Workers' Union, Local No. 22, on a blackmail charge adjourned at 11:30 o'clock today. Motion for the adjournment was made by William H. Remy, Prosecuting Attorney. Mr. Remy explained that rulings of the presiding judge had cut short his case and that witnesses he had expected to use in concluding his case could not be reached until tomorrow. Judge Gause while he studied the indictments. His ruling against the State was made shortly afterward.

"You cannot show that a man is guilty of one crime by proving him guilty of another or of being indicted for other crimes," said the court while making the ruling.

"I cannot admit these indictments in evidence."

Two witnesses were put on the stand following the tilt over the indictments. Mr. Remy offered his motion to adjourn court or to allow the defense to begin its case. He explained to Judge Gause that his case had been cut short by the ruling of the court.

"We have numerous other witnesses here, but the court's ruling keeps me from putting them on the stand," said Mr. Remy.

"A great mass of the testimony which we have prepared cannot now be introduced," he said. The State had prepared to go into considerable detail about the murder indictments and about vandalism at the new $1,000,000 Elks' Club building about a year ago. The court ruling to which Mr. Remy referred was one which restricted collateral evidence to occurrences before the labor trouble charged in the indictment.

TWO MORE WITNESSES

William P. Junclaus, general contractor of the Elks' Club building, has been subpoenaed but will not be in the city until tomorrow, Mr. Remy explained. "We have another witness coming from California," said Mr. Remy, "but he will not be here in time to testify today."

With these two witnesses the State will complete its case. Judge

RULES AGAINST STATE

The jury was then dismissed by

(Continued on Page 2, Column 5)

OUR HISTORY IN PICTURES 209

Dispute With Spain for the Southwest.

by J. CARROLL MANSFIELD

A complete set of these daily history strips makes a unique pictorial history of America. Hundreds are clipping them daily and pasting them in scrapbooks.

CHURCHES HAIL NEW DRY RULE

Federal Council Sees Hope in Changed Regime

Modification Danger Held to Depend on Efforts

Former Lack of Action Hit by Report on Law

[BY A. P. NIGHT WIRE]

WASHINGTON, Sept. 17.—A hope that the recent prohibition reorganization may end an enforcement regime which "has left very much to be desired" was expressed tonight by the research and education department of the Federal Council of Churches in a comprehensive review of dry-law enforcement.

The resume, which was a part of the department's special report on the social consequences of prohibition, declared among other things that after making all due allowances for the difficulty of the task, it was impossible to avoid the conclusion that prohibition enforcement "under the Bureau of Internal Revenue, until recently, has been undertaken with much less seriousness than the situation demanded."

It was asserted also that the prohibition unit "undoubtedly has given the impression of a propaganda bureau, and this impression has cost it something in respect and co-operation;" and that "a certain demoralization" of the prohibition work of the Justice Department has arisen from various complications.

UNDERPAY CHARGED

In addition, prohibition agents, like other government employees, were said to be underpaid and Congressional appropriations "delinquent," while a still further complication was presented by the disposition in Congress and elsewhere to regard prohibition appointments as political patronage.

President Wilson was opposed to the Volstead Act and was unable to give attention to its enforcement, the report continued, and President Harding encouraged a "hands off" policy on the part of responsible Treasury officials, so that "it has remained for the present administration to develop a strong policy which, however tardy it may be, inspires new hope."

After pointing out that Secretary Mellon "until recently has held distillery properties," and that as a financier he had been absorbed primarily in business questions, the report declares he "has seriously disappointed the friends of prohibition by failing to develop a vigorous policy and to assume responsibility for it."

"There has been no indication that the responsible administrative officers of the government have given the requirements of more effective prohibition enforcement anything like adequate attention," the report continues. "All along the line the history of enforcement discloses lack of leadership and conviction in places where they would have been most effective."

NEW ATTITUDE

"This picture now, however, has been relieved by the toning up of the policy of the government with reference to the National Prohibition Act through the appointment of Gen. Lincoln C. Andrews as Assistant Secretary of the Treasury, carrying responsibility for supervising the Customs, the Coast Guard, and the prohibition unit. No final judgment can be pronounced on the enforcement situation until the new policy has been fairly tried. Certainly the initial effect of the change has been wholesome. It should be said also that the new regime has the full approval and support of the Secretary of the Treasury and the Commissioner of Internal Revenue. Without such approval the plan could not have been put into effect.

"It seems safe to predict that if the efforts of the Federal government do not meet with a considerable measure of success, there will be a lessening of administration pressure to secure appropriations for prohibition enforcement and an increasingly receptive attitude on the part of Congress toward proposals for a modification of the Volstead Act."

GREAT-GRANDDAD WEDS WIDOW

New England Man Has Nine Children and Wife Has Five

[EXCLUSIVE DISPATCH]

FITCHBURG (Mass.) Sept. 17.—Henry Drinkwine, 68 years of age, great-grandfather, with nine children of his own, was married to Mrs. Olive Skidmore, 42, widow and mother of five children, the ceremony being performed here in the Sacred Heart Church by the Rev. Thomas F. Hanrahan.

The bridegroom is a prosperous farmer.

QUIZ MAN ON DEATH OF MATE

Riverside Officials Open New Investigation Into Elsinore Suicide Case

[EXCLUSIVE DISPATCH]

RIVERSIDE, Sept. 17.—Alfred A. Mundell of Elsinore, who is at the General Hospital in Los Angeles convalescing from an operation, was today questioned for two hours by Dep. Dist.-Attys. Redwine and Kelly in connection with the death of his wife, Leone. Mrs. Mundell, who was 35 years of age, died at the Elsinore Hospital the 2nd inst., after being unconscious for two days.

A Coroner's jury found she had died of morphine poisoning administered with suicidal intent. The District Attorney's office demurred from this finding, holding that no evidence or reason supporting the suicide theory had been shown.

Mundell, who runs a barber shop, had said he came home the night of August 31 to find his wife sitting up in bed unconscious, with a morphine bottle beside her. He said he at first thought to take her in his machine to a doctor, but changed his mind, fearing he might have difficulty finding a physician. He then summoned neighbors to stay with her while he went for a physician.

Mrs. Mundell was taken to the Elsinore Hospital, where the contents of her stomach were pumped out. These were thrown away, according to the District Attorney's office, before an analysis could be made. The District Attorney's office, acting on the theory that the bottle contained something besides morphine, is having an analysis made.

Mundell left Elsinore in the company of a woman, shortly after his wife's death, the District Attorney's office says. When questioned today at the General Hospital, where he was operated upon a week ago, Mundell said he did not know where this woman was, according to the questioning deputies. The District Attorney's office has the name of the woman, it is said, but will not at present divulge it.

It will be a week before Mundell is able to leave the hospital.

CHICKEN SEASON OPENS

[EXCLUSIVE DISPATCH]

HELENA (Mont.) Sept. 17.—The chicken season has opened in Montana and on a thousand lakes and streams guns are popping. Birds, according to survey of the State, are at least normally plentiful and weather propitious. The season continues until sundown the 24th inst. This season includes pheasant, partridge and prairie chicken.

Desmond'S
616 Broadway
The "Hit" of the Season

$50
The Clubfello
"Desmond's OWN"
TUXEDO
(COAT AND TROUSERS)
HAND TAILORED FROM BLACK STILLWATER WORSTED OF HERRINGBONE WEAVE....AND AUTHENTICALLY STYLED.
EXTREME SMARTNESS AT A POPULAR PRICE.
READY-TO-PUT-ON

DREAM REVEALS CHILD'S CORPSE

Body Found Buried at Home of Missing Relative

State-wide Search Made for Stepfather and Mother

Girl Declared to Have Been Drowned in Tub

[BY A. P. NIGHT WIRE]

STOCKTON, Sept. 17. — The mystery of the sudden disappearance last December of 4-year-old Lenora Aguilar at Tracy has been solved. The body, encased in a wooden box, was found last night in an abandoned cesspool at the Tracy residence formerly occupied by the child's stepfather and mother, Mr. and Mrs. Louis Zamora. They left the town two weeks ago and police are making a State-wide search for them.

The body was found by A. Delmuto, who is living on the place, and three friends, Andrew Lewis, Louis Chenave and Joseph Sartori. They at once notified the authorities.

Delmuto stated that he had a premonition that the child was buried somewhere on the place. He also said that he had dreamed that her body could be found there. Tuesday he started digging in the cesspool with the result that the body was unearthed.

STORY DISPROVED

On being questioned as to the whereabouts of her daughter, Mrs. Zamora told investigators that the child died in the County Hospital, but no child of that name had ever been a patient at the institution.

Rumors persisted among the residents of the district that the child had been murdered and buried on the place. An older girl, Mary Johnson, an adopted child, told that her mother had drowned the little one in a tub of water and hidden the body. Officers, who renewed the search after these reports, failed to locate it.

Mrs. Delmuto formerly kept a rooming-house across the street from the scene of the cesspool burial and Zamora lived at her place until his marriage.

The story of the alleged tub death of the little girl as related by Mary Johnson and repeated by Mrs. Delmuto was given the officers last night.

REVOLTING TALE

Mary and an adopted younger brother came home from school one afternoon last December and found their mother holding Lenora with tied hands and feet, in a tub of water, the girl declared. When asked what she was doing Mrs. Zamora is alleged to have given the children money to go to a picture show with the admonition to get out of the house. When they returned and started to go to bed they caught a glimpse of the child, covered with blood, lying on a bed in another room, according to Mary's story. The next morning the child was gone and the mother asserted that she had been removed to a hospital.

In early December, said Mrs. Delmuto, Mrs. Zamora came to her, saying she was in serious trouble as she had to go to Los Angeles to bury her mother and that her little girl was sick in the hospital.

While she was away Mrs. Delmuto went across the street one night to the Zamora dwelling, where she said she found Zamora filling in the cesspool which had been covered with boards only. He is declared to have explained that he was burying some clothes that belonged to Lenora, whom he said had died in the hospital.

WILL UPHOLD BAN ON REDS

(Continued from First Page)

logg, he wrote to the American Consul-General complaining of the arbitrariness of Secretary Kellogg's action and gave out a number of statements.

Mr. Saklatvala is being urged by his Communist friends to defy the American ban, but he appears to have no such intention.

He declared himself positive that "British Tory influence" is behind the whole thing, and characterized Secretary Kellogg's argument as stupid.

"But," he added, "I shall not go to America now. In fact, I have canceled my cabin on the boat."

PROTEST VOICED BY CIVIL LIBERTIES UNION

[BY A. P. NIGHT WIRE]

NEW YORK, Sept. 17.—A telegram protesting the action of the State Department in refusing to let Shapurji Saklatvala, Communist member of the British Parliament, enter the United States was sent today to Secretary of State Kellogg by the Civil Liberties Union.

At the same time the union cabled Saklatvala offering him legal aid in case he wishes to test the State Department's ruling, "if there is any way in which the matter may be brought before the courts."

LASKY INTERESTS DIVIDED

Management of Theater Chain Will Be Separated from Production Organizations

[EXCLUSIVE DISPATCH]

NEW YORK, Sept. 17.—Announcing a separation of its theater interests from the production and distribution departments, Famous Players-Lasky Corporation has effected an agreement whereby management of its theaters will be in the hands of the Balaban and Katz Corporation of Chicago. A new corporation is t be formed to operate the theaters.

"Famous Players-Lasky Corporation," the announcement states, "has decided to separate their theater interests from their production and distribution departments. A new corporation will be formed under separate management, but will be wholly owned by the Famous Players-Lasky Corporation. The theaters will be operated as a separate unit and will rent and exhibit both Paramount and other pictures strictly according to their merit and suitability."

AGREEMENT EXPLAINED

In effect this agreement is construed to mean that the 200 theaters owned, leased or controlled by the Famous Players-Lasky organization will be amalgamated with the 500 that are controlled by the Balaban and Katz corporation.

In this city the Famous Players-Lasky Corporation controls the Rivoli, Rialto and Criterion theaters where first-run pictures are shown. Among its other large theaters are McVickers in Chicago, Fenway in Boston, Grauman's and Rialto in Los Angeles and Howard in Atlanta.

The Famous Players-Lasky Corporation has been under fire for about three years in the operation of its theaters and three months ago an investigation was commenced by agents of the Department of Justice, acting on orders of Atty.-Gen. Sargent, based on the complaint of theater owners, who alleged they had been damaged by discrimination in picture distribution. Every distributing and producing group in the country was included in the investigation.

CHARGES UPHELD

In a complaint filed in August, 1921, and amended in February of last year, E. C. Alvord, chief examiner of the Federal Trade Commission, made a report in which he sustained charges against the Famous Players-Lasky Corporation and other picture-producing and theater-owning firms.

Paragraph five of the original complaint reads in part:

"Adolph Zukor, Jesse Lasky and Famous Players-Lasky Corporation have conspired and federated together with others to unduly hinder competition in the production, distribution and exhibition of motion-picture films in interstate commerce and to control, dominate, monopolize or attempt to monopolize the motion-picture industry."

A suit is pending in the Federal Court here in which George C. Boss, an Oklahoma exhibitor, is asking for damages of $575,000 against the Famous Players-Lasky Corporation, alleging that when he refused to buy Famous Players pictures they built an opposition theater directly opposite his own and operated it in such a manner that he was finally put out of business.

AERIAL INQUIRY WILL BE PUBLIC

(Continued from First Page)

Republican, New York, chairman of the House Committee on Interstate and Foreign Commerce, tendered the use of his committee rooms for the hearings.

LENGTHY PROGRAM

In his brief announcement following the afternoon meeting Chairman Morrow did not give the name of the first witness to be called. It was assumed from the announcement that Maj.-Gen. Patrick, chief of the Army Air Service, and Brig.-Gen. Fechet, assistant chief, as ranking officers, will appear for the army flying branch, with such expert advisers as may be necessary. Rear-Admiral Moffet, chief of the Bureau of Aeronautics, and Commander John Rodgers, recently appointed assistant chief, one of the original naval flyers, normally would appear for the Navy with such technical assistance as they may desire.

The hearing of witnesses representing the three active government flying branches necessarily will consume considerable time, and Col. Mitchell is not expected to come on the stage until after the situation has made considerable progress.

Indications today were that the naval court of inquiry appointed to investigate the Shenandoah disaster will desire to question Col. Mitchell concerning charges made in his statement relating to that catastrophe. Col. Mitchell is not a lighter-than-air expert and was in Texas when the Shenandoah was lost.

It is assumed members of the court desire to have Col. Mitchell back up his charges if he can, but the opinion generally expressed was that the court expects to demonstrate that he knows nothing whatever about the Shenandoah.

It was indicated at the War Department today that a decision finally has been reached to organize an army court martial in Washington to try Col. Mitchell. As late as yesterday there was talk of having the court organized in the Eighth Corps Area, where Col. Mitchell is on duty.

MENACE OF BLACKHAND AT VAN NUYS

Letter Warning of Danger Causes Woman to Appeal for Police Protection

Alarmed by receipt of a letter warning her of danger to her mother, Mrs. Carolina Tacione of 5832 Metler street, Mrs. D. Bellino, who lives at Vanowen street and Victory Boulevard, Van Nuys, last night appealed to the police for aid. Detective Lieutenants Rowelli and Ballestero were assigned to the case.

Detective Lieutenant Bartley learned that Mrs. Pacione's husband left a year ago, going to Italy where he purchased some land. About six weeks ago, through the Italian Consul in Los Angeles, she got in touch with Pacione and asked him to help with the children. This he refused to do, according to investigating officers.

Last night Mrs. Pacione went to the home of a friend where she will remain until the police complete their investigation.

The letter received by Mrs. Bellino read:

"Mrs. Bellino: I am sending this to you in hope that you will understand better than anyone else.

"Your father is having your mother shadowed by two Blackhand. Her life is in danger. If you care for your mother's safety, have her live with you, as your father does not know where you live. She may only have to stay there two weeks, and yet maybe longer. These men have only limited time.

"Do not tell anyone else of this, not even her other sons or daughters. I am putting the responsibility on you because I know you are the only one worthy of trust. The sooner you act the better.

"You will hear from me when things are straight. Do not let her know the reason why. Make some excuse. The men are scheduled to arrive Friday."

The letter was unsigned.

M'NAMARA TRIAL IS POSTPONED

(Continued from First Page)

Gause then adjourned court until 9 o'clock tomorrow morning.

Twice during the brief session today the jury was excused. Once while the judge was determining whether to admit the murder indictments as evidence and once while attorneys were arguing on the admission of evidence on events following the allegations of the indictment. As soon as the jury filed in at the opening of the session Judge Gause dismissed them. Eph Inman, co-counsel for the State, then read a brief which he had prepared to show that subsequent evidence should be accepted.

COMMISSIONER TESTIFIES

Albert Hoffman of Bridgeport, former county commissioner, was the first witness. He was a member of the board at the time the Julietta Building, a unit of the Marion County Hospital for the incurable insane, was under construction in 1922. He stated that McNamara had come to the commissioner's office when contractors were there.

"Mr. McNamara asked the contractor who was to construct a tower of the building. The contractor said that a force of men from their own plant would do the work.

"McNamara said 'You can't bring them into Marion County,'" continued Hoffman.

"Didn't McNamara say 'I'll show you you can't bring these men to Marion county'?" asked the prosecutor.

"Yes, I believe that was what he said," was the answer.

"What manner did he use in saying that?"

Mr. Cox objected to this question but was overruled.

"He appeared very agitated and very much in earnest" said the witness.

"Was he angry?" demanded the prosecutor.

"From his appearance he seemed to be," replied Mr. Hoffman, "but I don't know. I don't know the disposition of the man. I had never seen him before."

William H. Frye, transfer man, testified that McNamara told him in a conference in his office that he did not want to use any "rough stuff" against him but that "if it takes rough stuff we can do it, but we'd rather you signed up to use union labor."

Harry Freyn, member of the firm of Freyn Bros., testified that McNamara called on him on the day trouble developed over a fourteen-ton boiler at the Elks club job. "McNamara asked me if I did not know some company that used union iron workers that I could call on to avoid any trouble," he said.

RUM RUNNERS AGAIN IN JAIL

Pair Whose Liberty Caused Inquiry Locked Up

Many Officials Will Face Contempt Charges

Prisoner Says He Earned Early Release

CHICAGO, Sept. 17.—Terry Druggan and Frankie Lake, beer runners de luxe, whose liberties in and out of the Cook County Jail, where they were serving a year's sentence for contempt of court has led to a Federal investigation, were "out again" today.

Tonight, however, they were "in again," and likely to stay that way for some time. Their period of absence from the jail this time was brief and was only to allow them to appear before Federal Judge James H. Wilkerson for a hearing.

CASES CONTINUED

Lake, who was released eighty-two days before the expiration of his sentence, came to show how he got out of jail legally nearly three months before his time was up. His attorneys maintained that he was entitled to sixty days off for good behavior, but made no claim to the other twenty-two days, which Lake said he had earned by working in the jail while confined there.

Judge Wilkerson continued their cases until the 24th inst., when they, with Sheriff Hoffman and half a dozen jail officials and former officials, face a citation to show cause why they should not be held in contempt of court.

FACE EXTRA TERMS

They face a year's extra sentence on this charge, a possible year's re-sentence if it is proven that there were irregularities in the serving of the sentence they are now completing, a possible two years' prison term if the grand jury returns indictments charging conspiracy against them and others, and Druggan is also facing a charge of murderous assault in connection with an attack on a reporter last week while he was confined in the jail.

Federal officials today started an investigation of a story in a Chicago newspaper to say that one of Druggan's breweries in still manufacturing and distributing beer illegally although supposed to be padlocked.

WOMAN NAMED ON CIVIL SERVICE BOARD

[BY A. P. NIGHT WIRE]

WASHINGTON, Sept. 17.—Miss Jessie Dell of Georgia was appointed a member of the United States Civil Service Commission today by President Coolidge. She succeeds the late Mrs. Helen Gardener.

TRAIN KILLS UTAH MAN

[EXCLUSIVE DISPATCH]

SALT LAKE CITY, Sept. 17.—John P. Snow, 65 years of age, a rancher south of here, was killed on the Denver and Rio Grande Western tracks late yesterday when a train crashed into the wagon in which he was riding. The accident occurred at Orangeville.

PRESS LEAGUE TO MEET

[EXCLUSIVE DISPATCH]

PHILADELPHIA, Sept. 17.—The reorganized International League of Press Clubs, following a spring meeting, will have a convention in Philadelphia during the term of the Sesquicentennial International Exposition. The exposition management will soon assign a date to be known as "International Press League Day."

Advertisement of Silverwood's, Inc.

Daily Style Hint For Well Dressed Los Angeles Men

LOS ANGELES, Sept. 18—Knitted neckwear, at one time, presented only stripes as patternings, either cross of diagonal. The great advance made in recent years in the art of knitting has made it possible to reproduce almost any design in knitted fabrics. Besides beautiful stripings there are many with Jacquard figures, either self or contrasting colors. "Knits" have a tendency to bright colors.

SILVERWOODS INC

Karl P. Metz
Formerly with W. A. "Billy" Johnstone the Tailor, has formed an association in business with
Popkin & Sons
415 Loew's State Bldg.
Telephone VAndike 0400

EVERY MORNING IN THE YEAR Los Angeles Times
The Times Building, First and Broadway.
90c per month DELIVERED BY CARRIER
By Mail, in Postal Zones 1 to 4, including California, Arizona, $12.60; Monthly, $1.05. In Zone 5, including Colorado, Oregon, Washington, Yearly, $16.00; Monthly $1.35. In States, Canada and Mexico, Yearly, $18.00; Monthly, $1.50.
Entered as second-class matter Dec. 4, 1883, at the Postoffice under the Act of March 3, 1879.
FRIDAY MORNING, SEPTEMBER 18, 1925. VOL.

In the forthcoming
Sunday Times
"WORLD'S LARGEST NEWSPAPER"

STAGGERING LOSS OF LIFE RESULT OF JAY-DRIVI

Amazing Facts Show ... of Safety on Public ...

Two people are killed by automobiles in this country every hour of the day!

This mounting toll of human life is due largely to jay-driving. So are the thousands of accidents and traffic violations occurring daily.

Many motorists are jay-drivers without knowing it—because they are not familiar with the laws and regulations that are designed to guard drivers and pedestrians.

Public opinion demands JAY-DRIVERS BE STOPPED!

To encourage CAREFUL driving the Times will tell what a jay-driver is, point out what he looks like, with graphic illustrations, will point out what he does that he shouldn't do—will depict with startling realism how jay-drivers are spreading death and destruction on the highways.

Methods by which other large cities have reduced their fatalities to a minimum will be set forth in authoritative articles. A digest of the motor laws and Los Angeles traffic regulations will be given in compact and readable form.

Altogether it is a most complete presentation of traffic problems and dangers that every motorist should read.

HOW OUR SAILOR BOYS KEEP HOUSE

Nowhere is such cleanliness and order maintained as on Uncle Sam's dreadnaughts, and every sailor is taught the last word on how to do it. Every detail of a ship's routine as regards cleanliness is taken up and illustrated.

Have you tried the amateur photographers' contest yet? Another full page of winning pictures shown in the beautiful rotogravure section.

AMERICAN WOMEN AND RELIGION

Religion is dying in Europe, says Shaw Desmond, famed Irish novelist, but America and American women are trying to make it a living thing. Mr. Desmond has been making some shrewd observations in this country, and his next article in the Sunday Magazine clearly reflects some of his impressions.

EVER RAISE A DOG?

Some people may admit they don't like children, but who is there depraved enough to confess they don't like dogs? With this as a starting point, Alma Whitaker gives a highly entertaining treatise in the Sunday Magazine on the ups and downs of canine culture.

CANADIAN BEER FOR THIRSTY

How does Canadian beer suit the thirsty American palate? Given the place where it is sold—across the line from Detroit—is too far away for a practical test or observation, readers will at least enjoy the tale of one who was there.

The Pre-Views section-feature supplement sparkles with interesting pictures of stars, happenings in studios, and movie life in general.

BATTLING WITH A MOUNTAIN

Over steep, ice-coated surfaces where a misstep means almost instant destruction, and where a blast of wind may cost a man his footing and send him over a precipice, C. E. Rusk has made his way, gathering experiences and impressions for Sunday Times readers. The peril and romance of mountain climbing are vividly set forth in his article relating the desperate expedient that was undertaken to save an unconscious girl.

Million Chinese Flooded Out in River Overflow

[BY CABLE—EXCLUSIVE DISPATCH]

PEKING, Sept. 17.—The Yellow River has left its course in Shantung Province, inundating thousands of villages, whose inhabitants, numbering close to 1,000,000, are sending out cries for help.

To the Chinese, the Yellow River is a live thing, a huge dragon which contracts in China's torrential fits. It breaks out in one of these fits, and efforts to rescue the people living the Shantung area by wire for assistance from the International Relief Committee here. In response the engineers are hurrying to the scene.

In proportion as your food contains ten times its weight of tissue from which to make insulin, is obtained as a result of

DISTRICT MANAGERS Sale
SURF RIDG
Sunday Sept. 20th
PalisadesDel
Buy-Profit!
See Saturday and Sunday papers or phone VA. 3...
for particulars.
DICKINSON & G... CORPORATION

Southern California MUSIC COMPANY
and 344 So. Broadway and 331 So. Broadway

Clarendon Standards

of Tone, Beauty, Workmanship and Design

have endeared Clarendon Pianos to the Music-loving Homes of America! These instruments possess a tone of appealing sweetness and purity!

$410

At this low price, you can purchase a "time-tried" and merit-proven Clarendon—a Piano that is conscientiously built inside and out! You should HEAR this instrument in the Music Salons of the Southern California Music Company.

45 YEARS IN LOS ANGELES

FARM PROGRAM NOW IN BALANCE

Relief Proposals May Not be Offered Congress

Jardine Unfavorable to Agricultural Parley

Emergency Period Passed, Secretary Believes

[BY A. P. NIGHT WIRE]

WASHINGTON, Sept. 17. — Whether the administration will submit any new farm relief proposals at the coming session of Congress, or, merely will stand on its recommendations of the past has become a much debated question. It generally is agreed that the co-operative marketing legislation advocated unsuccessfully last winter by the President's agricultural conference will again be indorsed by the White House, and leaders in Congress believe that in one form or another it can be passed. But the outlook for a farm legislative program of a more general character is dubious.

Early last month it was announced at the summer White House at Swampscott that President Coolidge would reassemble the agriculture conference to draft such a general farm program. Secretary Jardine, however, does not favor that course, and in addition the President has heard advice of varying character from many outside sources.

REPORT LOOKED FOR

As a result it is the belief of some high officials that if the agricultural conference meets at all this fall it merely will be to draw up a final report on the investigations already made and reinforce the recommendations already submitted.

It is the belief of Secretary Jardine that the period of agricultural emergency is passing. He favors legislation to foster co-operative marketing, but aside from that he feels that agriculture can work out its own problems and will be the better for it.

That President Coolidge himself has grown more doubtful over the wisdom of reassembling his conference of experts was indicated when just before he left Swampscott White House officials said a final decision on the point would be reached only after consulting Mr. Jardine. Now the President appears to have left the matter almost entirely up to the Agriculture Secretary and Robert E. Carey of Wyoming, chairman of the conference.

PERSONAL DISCUSSIONS

No preparations are being made at the Agriculture Department for a meeting of the conference, of which Mr. Jardine himself is a member. Instead, the secretary is preparing to personally discuss the problem with representatives of various farm organizations, whom he plans to call to Washington some time this fall.

President Coolidge plans to address the convention of the American Farm Bureau Federation, to be held in Chicago December 7 to 9. He informed O. E. Bradfute, president of the federation, today, in reply to an invitation that he expected to accept.

Representatives of agriculture from practically all parts of the country will be in attendance at the convention, giving the President opportunity to explain in detail his views on the farming situation.

REPORT OF RADIO BREAK QUESTIONED

Revocation of Wireless Contracts by Chinese Cabinet Unconfirmed

[BY CABLE AND ASSOCIATED PRESS]

PEKING, Sept. 17.—The reported action of the Cabinet in canceling the American and Japanese wireless contracts in China remained unconfirmed today, but it is learned that the points as outlined in previous dispatches agree substantially with a proposition made recently by the Chinese government to the American and Japanese legations.

These points, as quoted by the Asiatic News Agency, included cancellation of the contracts of the Federal Wireless Company of America, and the Mitsui Company of Japan; negotiation of a loan from America and Japan jointly for the construction of wireless stations and retention by the Chinese government of the right to select and employ officials without interference from the foreign leaders.

SPRECKELS STATES WORK WILL GO ON

[BY A. P. NIGHT WIRE]

SAN FRANCISCO, Sept. 17.—Rudolph Spreckels, chairman of the board of directors of the Federal Telegraph Company of America, said today that his company had received no information that the Chinese Cabinet had decided on cancellation of the contract that it entered into with the company for the erection of five wireless stations in China.

"We are going ahead with our work under these contracts," Mr. Spreckels said. "We have received no word of any kind that their cancellation has been decided upon."

REFUGEES TELL OF TURKISH ATROCITIES

[BY CABLE—EXCLUSIVE DISPATCH]

BAGDAD, Sept. 17.—An additional eighty Christian refugees arrived at Zakho today from the Goyan district, from where they were expelled by the Turks. It is estimated that 8000 Christians have been forcibly turned out of their homes. All are trying to reach Irak. The authorities at Zakho have been instructed to help the refugees, who are destitute, as far as possible. Three refugees from Morga bring stories of atrocious cruelty inflicted by Turkish officials on Christians. Many have died as the result of cruelties.

"DIRECT-U" will direct you to the places that sell Orange Brand Products or any advertised product. Write or phone The Times, MEtropolitan 6700.

Harding Memorial Symbol of Amity

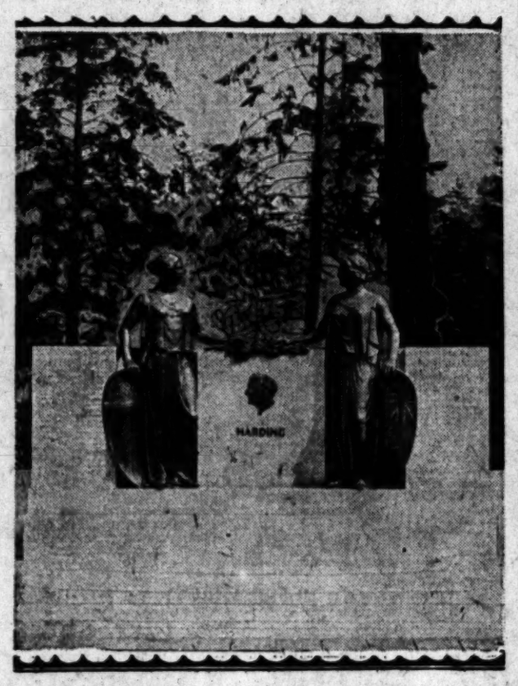

United States and Canada Join Hands

The unveiling of the memorial to the late President Warren G. Harding, in Vancouver, B. C., Wednesday, had an international significance. It is on the spot where he made his last Canadian address during his tour of 1923. On the tablets at the side are reproduced extracts of his speech, while the two figures represent the United States and Canada joining hands, symbolic of the friendship that has existed between the two nations.

BORAH HIT IN WILLIS TALK ON HARDING

Ohio Senator Deviates from Dedicatory Speech to Boost World Court

[BY A. P. NIGHT WIRE]

VANCOUVER (B. C.) Sept. 17. Persons who witnessed the dedication by the International Kiwanis Clubs here yesterday of an international good-will memorial to former President Harding of the United States, called attention to a departure by Senator Willis of Ohio, from the prepared text of a speech. In this departure Willis flayed Senator Borah of Idaho, for opposing the entrance of the United States into the World Court.

"If the distinguished chairman of the Foreign Relations Committee for whom I have great respect and personal affection, thinks he is able to ride rough-shod over the sentiments of English people everywhere, but particularly in Canada and the United States, when he starts it in the Senate he will find that he is going to have a lively contest on his hands," Willis declared.

"I am only one member of the Senate Committee on Foreign Relations. I cannot prophesy with accuracy as to what will be done, but I have every confidence that Harding's dying wish for entrance into the World Court will be gratified."

WITNESS TELLS OF "100 TO 1" STOCK DEAL

[BY A. P. NIGHT WIRE]

OAKLAND, Sept. 17.—Two witnesses from Sacramento disclosed some of the methods of the Golett Oil Syndicate in the trial today of five of the officials of the syndicate on a charge of violating the Corporate Securities Act.

Dr. George E. Chappel testified that he invested $13,000 on the expectation that it would return him "better than 100 to 1." L. F. Knauer testified that he invested a similar amount, but admitted that his contribution was not requested by the syndicate. Dr. Chappel said he was induced to testify after Mrs. Peggy Reeves, one of the defendants, informed him that she expected to make $400,000 in an oil deal.

Announcing

The Addition of the "Day-Fan" Radio

. . . the single dial radio sensation of the recent Radio Exposition . . . to the attractive representation of the Birkel Music Company.

Day-Fan RADIO

. . . is one of he simplest and most satisfactory five-tube radio sets obtainable.

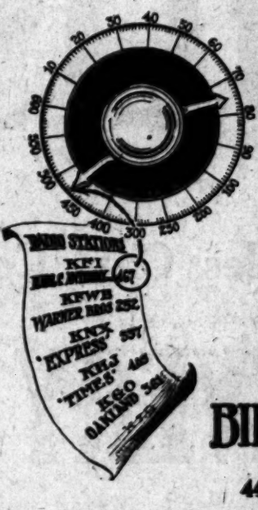

The unique feature of the "Day-Fan" is the fact that the wave length number of the broadcasting station is also the number on its dial by which it may be reached.

Beautiful cabinets . . . with or without built-in loud speakers; with or without attractive table-leg base await your selection at prices from $115 to $300 (without accessories).

Terms to suit your individual requirements.

You are cordially invited to view these new "Day-Fan" Radios and enjoy a demonstration of their unusual features.

BIRKEL MUSIC COMPANY
The Home of the Steinway
446-48 SOUTH BROADWAY Westlake Branch 2402 W. SEVENTH

PETS of all kinds can be bought at attractive prices by consulting—TIMES WANT ADS

A CHILD IN PAIN runs to Mother for relief. So do the grown-ups. Mothers, just a few drops of CHAMBERLAIN'S COLIC and DIARRHOEA REMEDY in a little sweetened water instantly relieves pain in the stomach and bowels, cramp, colic, weakening diarrhoea and those stomach aches and pains so inseparable from the years of childhood. Keep it always in your home.

666 is a prescription for Colds, Grippe, Flu, Dengue, Bilious Fever and Malaria. It kills the germs.

Familiar Names along Automobile Row are Familiar Names in the "Automobiles For Sale" columns of Times Want Ads.

Your Own Home And $200 Monthly

If you want a home of your own in the City Limits of Los Angeles—a self-supporting home with an income of $200 or more monthly—investigate the Runnymede Plan of intensive farming. Call and see the free motion picture, 6 to 9 p.m. daily, showing how hundreds of families are succeeding right here in the City Limits of Los Angeles. Call tonight.
Runnymede Sales Co.
618 South Spring St.

TIMES BRANCH OFFICE
—621 South Spring—

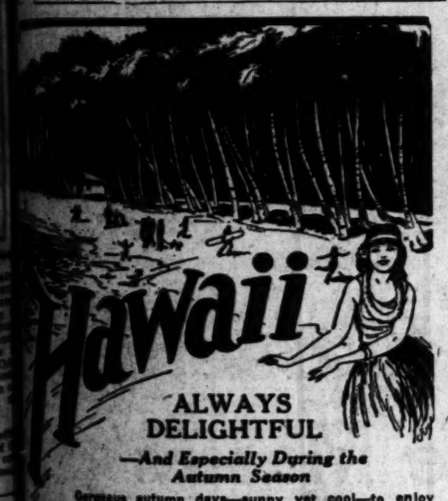

Hawaii

ALWAYS DELIGHTFUL

—And Especially During the Autumn Season

Gorgeous autumn days—sunny yet cool—to enjoy golf, polo, motoring, swimming, fishing, and inter-island cruising. Tropic fruits and fragrant flowers in abundance. Entrancing nights and Hawaiian music.

S. S. CALAWAII
Most Popular Cabin Liner on the Pacific
SAILS DIRECT FROM LOS ANGELES TO HONOLULU
SATURDAY NOON, SEPTEMBER 26TH.

One delightful week each going and coming—with all the pleasures of a South Seas voyage on a splendidly appointed ship, and a visit in the Islands, including the unparalleled 3-day wonder-trip from Honolulu to Hilo for a visit to the Volcano.

Cost of the entire 3 weeks' tour which is unsurpassed for beauty, can be covered for..... $278.50 up

Tickets to the Orient and 'round the world—via Honolulu, thence Dollar S. S. Line

For all particulars call
Los Angeles Steamship Co.
Main Office: 504 S. Main St., Los Angeles. Phone VAndike 2421
Hollywood—6723 Hollywood Blvd. Tel. GLadstone 9995.
LONG BEACH 110 E. Ocean Ave. Tel. 437-42 | SAN PEDRO 140 W. 7th St. Tel. 1057 | RIVERSIDE 954 Main St. Tel. 949 | GLENDALE 119 E. Broadway Tel. 3429

PABCO ROOFS
For every type of building old or new
Pabco Shingles
Rubberoid Roofing
Multhoid Roofing
Durable Roofing
THE PARAFFINE COMPANIES Inc.

GOOD AS THE BEST BUY IT FOR LESS

What did you pay for your last vacuum cleaner?

More, we will wager, than the $38.00 we ask for the sturdy, new model WESTERN ELECTRIC which we are prepared to guarantee as being as handy, sturdy and satisfactory as any vacuum cleaner made.

We are able to make this price by eliminating the unnecessary cost of house-to-house canvassers, whose commission the buyer must pay.

Visit our store for the proof.

NEWBERY ELECTRIC CORP.
22 years in L. A.
726 S. Olive TR. 2914

The Latest TUXEDO Styles

—they are new arrivals on the coast with the broad shoulders and narrow hips. The trousers are tailored wider.

Jack Bean's Special
$50.00

Jack Bean's Full Dress & Tuxedo Shop
308-309 LOEW'S STATE BLDG. LOS ANGELES
RENTAL SECTION IN CONNECTION
Seventh & Broadway. Phone MEtro. 4052.

EXTRA QUALITY
KNOX
NEW YORK

The final endorsement of a gentleman's fine hat is the presence of —*the* KNOX *label**

Alexander & Oviatt
HILL STREET AT SIXTH

*The Knox "Fifth Avenue" hat for Fall is in the newer colors of grey and tan with broader, deeper brim. Priced at eight dollars.

WHAT DO YOU THINK OF THIS?

HUDSON-ESSEX

(COMBINED)

In Los Angeles City, County, and in Southern California, During August,

OUTSOLD EVERY OTHER MAKE OF MOTOR CA
REGARDLESS OF SIZE AND PRICE

All prospective purchasers are entitled to this information.

There must be a reason for this overwhelming sales leadership.

ONLY HUDSON-ESSEX, the World's Most Extraordinar Values, Can Meet the Demands of the Masses

Decide on a favorite—the result is pleasing

'Actual registrations for **August** based on Motor-Fax registration lists'

Los Angeles City, Including Hollywood . .	1020
Los Angeles County	1563
Southern California	1897

WALTER M. MURPHY MOTORS CO.

Distributors for Southern California

932 South Hope Street **TRinity 561**

OPEN SUNDAYS AND EVENINGS

SALES PROVE VALUE

Scrap

GEOR

LOCAL STAR E
DEFEATS NO

Southern Californ
Splendid Shou
Finals Dra

BY BILL
Times Staff C
[EXCLUSIVE
DEL MONTE, Sept. 17.—
greatest amateur, with a 4-and-3
lucky Olympic Club star, led the
ling southern victories that
lers from Los Angeles neare
nal amateur championship t
mpionship event ever sponso
Elm's return to the cham-
ghty form that has carried
to the peak of California's
golfing fame came as a mental stimulant to the legion of man and woman golfers who are so ably upholding the Southern California escutcheon.

Diminuti-ve Helen Lawson, youthful Hollywood star, who came home well up in the qualifying play for the Del Monte champ- yesterday, paired with Mis Kathleen Wright, tourney medal- of Annandale, in a first-round tch today, played championship throughout the most sensa- nal round in the present classic, after leadng the girl who is al strokes better than many the best woman players in the ntry, through sixteen holes, lost beautiful match, 1 up.
Miss Wright has broken 80 over Del Monte course, consistently several weeks past and was at r best today. The slender miss

QUALITY FIRST —

Our Clo
Demon
Our

YOUR f
Politz & M
Suit or Ov
is of the m
interest to
The superi
outstanding
demonstrate
our policy
Perfect Sati
and assure
your contin
patronage.

$45 and

POLITZ & M
619 So. Hill St.
W. T. McDOWELL

Seraphs Massacre Seattle Indians Again, 9-1

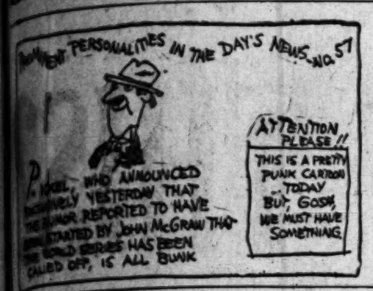

SPORTS
The Los Angeles Times

FRIDAY MORNING, SEPTEMBER 18, 1925.

GEORGE VON ELM VICTOR OVER M'HUGH

LOCAL STAR DECISIVELY DEFEATS NORTHERN MAN

Southern California Golfers Make Splendid Showing as Flight Finals Draw Nearer

BY BILL WISE
Times Staff Correspondent
[EXCLUSIVE DISPATCH]

DEL MONTE, Sept. 17.—George Von Elm, California's ... amateur, with a 4-and-3 victory over Johnnie McHugh, ... Olympic Club star, led the way here today in a series of ... southern victories that carried both man and woman ... from Los Angeles nearer flight finals in the greatest ... amateur championship tourney and Del Monte title ... event ever sponsored in the West.

GEORGE VON ELM

...from the Hollywood club joined California's juvenile hall of golfing fame by refusing to be disconcerted by her stellar opponent and rode 2 up through the first nine. Miss Wright is by far the best-known woman golfer in California and demonstrated her right to rank with the best feminine golfers in the country by winning what will probably be the hardest match of the women's title event. The fighting spirit of Southern California that is making this year's classic the best in the local history of the sport, carried the two golfing misses through a round that will be long remembered by golf fans.

While Von Elm was eliminating the last Bay City contestant in true championship style, Dr. Paul M. Hunter of Annandale, one of the most popular golfers in the amateur classic, was winning a hard-fought match from Art Shafer of the Los Angeles Club, 2 and 1. Harold Thompson of Oakmont, one of the best junior golfers in the title event, who defeated Earl Neitzel of Hollywood, 2 and 1, yesterday, continued his journey towards semifinals in the upper bracket of the champion-

(Continued on Page 3, Column 2)

MUSHY CALLAHAN AND MANAGER SUSPENDED BY BOARD

DOC CRANDALL BAFFLES SUDS

Seattle Crew Gets But Four Hits Off Angel Vet

Seraphs Get Scalp of Lucas After Four Innings

Double-Header is Scheduled for This Afternoon

BY ROBERT RAY

Behind the masterful hurling of Doc Crandall, Marty Krug's ambitious Angels massacred the Seattle Indians once more at Washington Park, the score of yesterday's scalp-lifting struggle being none other than 9 to 1.

DOC CRANDALL

Crandall held the sometimes slugging Suds to four scattered hits and only twenty-nine men faced him in the nine innings. Of the four Suds who got on base off Doc, one scored, one was left on first, and the other two were snuffed out by double-plays manufactured by Krug, McAuley and Grimes.

Included among the scalps gathered by the cuffing Cherubs was a vivid red one knocked off the noble dome of Red Lucas, whom the Cincinnati Reds recently purchased. Mr. Lucas, who is rated as an excellent pinch-hitter, infielder, outfielder and pitcher, attempted to prove his worth in the latter role yesterday, but the Angels wouldn't give him a chance. Red lasted four and a third innings, during which the Home Guards pounded him for twelve hits that were productive of all nine Angel runs.

Nick Dumovich stopped a four-run rally in the fifth when he came to Red's rescue and fanned Hood and Twombly. Nick later was relieved by the everpresent Steve Chekaluk, the world's leading Eskimo pitcher, who blanked the Angels in his two-inning stay on the mound.

AT LEAST IT WAS FAST

The game was just as lop-sided as Wednesday's, but it had one good point, to wit: it didn't take as long to play. By virtue of Crandall's set-'em-down-in-a-hurry tactics, the athletes were able to get the shindig over in an hour and thirty-five minutes.

The Indians got off in front in the second, when Brick Eldred doubled to the center-field wall, went to third on Herman's infield out and scored when McCabe was thrown out by Krug. Marty fumbled the ball momentarily, or he would have been able to cut off the run at the plate.

Los Angeles came right back with a marker in the home half of the second, which Bill Whaley began by working Lucas for a pass. McAuley lofted to Eldred and then Whaley rambled to second when Lucas threw wild to first in an effort to pick Willie off the initial sack. Gus Sandberg poked a double down the left-field line to send Whaley around the rest of the way.

Getting into the spirit of the thing, the Angels touched Lucas for two more markers in the third. Hood's single, a walk to Twombly and hits by Whaley and McAuley accounted for the tallies. Two more were scored in the fourth on hits by Crandall and Krug, an error by Emmer and Twombly's sacrifice fly.

Not content with a four-run lead, the Seraphs filled Lucas's cup of gloom until it overflowed on his vest by hammering him for four more runs in the fifth. Whaley opened the inning with a double to left, and went to third on McAuley's line single to right, of which Eldred almost made a shoestring catch. Sandberg's single brought Whaley over and then Crandall sacrificed Mac and Gus to second and third. Arnold Statz drove both runners home by punching a safety to center. Krug's double to left

(Continued on Page 2, Column 2)

LEFTY COOPER IS BARRED BY BOARD

[BY A. P. NIGHT WIRE]

SAN FRANCISCO, Sept. 17.—"Lefty" Cooper, welterweight boxer of San Francisco and Minneapolis, was notified by the State Athletic Commission that he was indefinitely barred by the State body.

The charge against Cooper is "non-appearance at Dreamland Rink" in San Francisco, when he failed to meet Johnny Gill two weeks ago, claiming he was suffering from influenza. Two doctors declared they could find nothing the matter with Cooper while a third stated that he was too ill to fight.

GRIZZLY PROSPECTS

Top shows Wallace "Jack" Frost, halfback, who is being made over into a highly efficient quarterback. Center: Stan Gould, the young man on the right, is demonstrating just how the opposing line should be rudely shoved aside to permit the back to pour through. In this case Grayson Graham is the pushee. Earle Gardner, captain, and star tackle of the squad, is shown below, as opposing linesmen have become accustomed to seeing him.—[Photos by F. M. Litchfield, Times staff photographer.]

GRIZZLIES SHAPING UP

Coach Bill Spaulding to Throw Grid Athletes Against Alumni Eleven Tomorrow Afternoon

Secret practice, in preparation for tomorrow's game with the alumni, occupied the attention of prospective gridders at Southern Branch yesterday afternoon. The hopeful varsity men worked out under the immediate supervision of Coach Bill Spaulding and his assistants, A. J. Stursenegger and Hugh MacDonald.

BILL SPAULDING

After a strenuous period of exercises the squad resumed signal practice, having had its initial workout along this line on Wednesday. Wallace "Jack" Frost, stellar halfback of last season's squad, and "Scribs" Birlenbach, quarter of the 1924 frosh team, ran the team from the signal-calling position.

WILL USE 'EM ALL

Spaulding has not so much as intimated what his line-up will be for tomorrow's contest, which is to be played on the Branch field starting at 2:30. With a number of promising candidates for prac-

(Continued on Page 2, Column 6)

MALLEY LEAVES FOR EAST

Junior Chamber of Commerce Sends Local Pro to Interest Golfers in $10,000 Tournament

Jack Malley, president of the Professional Golfers' Association of Southern California, leaves today for Chicago, St. Louis and other points east in a campaign sponsored by the local Junior Chamber of Commerce to interest all of the country's best golfers in the $10,000 open tournament to be held in Los Angeles January 7, 8, 9 of next year.

Malley will go direct to Chicago, where he will be when the National Professional Tournament is being held at Olympia Field from the 21st to the 26th inst.

While in Chicago Malley will meet with Chick Evans, Capt. Carter and H. D. McNeill, the latter an editor of a famous national golf magazine, and complete arrangements for a special train to bring all the famous golfing stars to Los Angeles for a chance at the big prize.

Inasmuch as Long Beach is to stage a $2000 open tournament either just previous or right after the local tourney, the nation's best mashie wielders will have a chance at $12,000 prize money while in Southern California.

From Chicago Malley will pro-

(Continued on Page 2, Column 6)

FORT WORTH IN PLAY-OFF WIN

[BY A. P. NIGHT WIRE]

DALLAS (Tex.) Sept. 17. The Fort Worth Panthers defeated the Dallas Steers here today in the second game of their play-off for the championship of the second half of the Texas League season. The score was 10 to 3. Having won yesterday's game, the Cats need only one more victory to be winners of the Texas League championship for 1925 as they were champions of the first half.

BUCS NEED BUT SEVEN MORE WINS

Pirates Can Drop Five of Remaining Games and Still Capture Flag

[BY A. P. NIGHT WIRE]

CHICAGO, Sept. 17.—The Pittsburgh Pirates, in knocking off the Boston Braves, while the New York Giants were idle, increased their lead in the National League pennant race to seven full games. The pirates have twelve more games left on their schedule and in order to clinch the pennant need only seven more victories. This would give them 95 won and 59 lost for an average of .617. The Giants have fourteen more games to play and if victorious in all of them they would still fall short of Pittsburgh. In that case New York would have 94 victories and 60 defeats for an average of .610.

The standing tonight:

Pittsburgh	88	54	.620
New York	80	60	.571

The Washington Senators lost one-half a game to the Philadelphia Athletics today when they broke even with Detroit in a double-header while Philadelphia defeated Chicago.

The world's champions now hold a lead of 7 1-2 games over their rivals. In order for

(Continued on Page 2, Column 2)

BOXER'S PURSE KEPT FROM HIM

Sears Goes North to Talk to Boxing Commission

Promoters Bid for Another Hudkins Match

Fighters, Once Enemies, Settle Differences

BY PAUL LOWRY

Relieved of his manager's license and the purse for his fighter, Mushy Callahan, held up, Eddie Sears left last night for Sacramento, where he will get in touch with Commissioner William Hanlon of the Boxing Commission in an effort to straighten out the tangle which arose from the Callahan-Hudkins fight at the Olympic Club Wednesday night.

MUSHY CALLAHAN

Sears's license was taken away from him by the Boxing Commission's inspector when he refused to let Callahan fight if Pat O'Shea refereed. Articles signed by Sears called for either Larry McGrath, the regular Olympic Club referee, or George Blake to officiate. The Boxing Commission, through Louis Almgrem, nominated O'Shea at the last minute.

Under the circumstances Blake refused the assignment after O'Shea retired from the field. There was nothing else for the Olympic management to do but send in McGrath.

As a result of their sensational fight, Callahan and Hudkins were besieged with offers from local promoters yesterday. Clyde Hudkins, manager of his brother, Ace, announced he had been offered $15,000 as Ace's end for a return match.

However, Callahan is under suspension by the commission, and the matter will have to be cleared up before he is permitted to battle Pal Moran on Doyle's open-air card at Maier ball park on the 29th inst.

The Olympic Club may be disciplined for its part in the referee

(Continued on Page 2, Column 2)

JOHNSTON ELIMINATES SPANIARD

Last of Foreign Tennis Stars Beaten in National Net Championships

[EXCLUSIVE DISPATCH]

WEST SIDE TENNIS CLUB, FOREST HILLS (L. I.) Sept. 17. Play in the national tennis championship today left four Americans to contest for world championship honors. These are William T. Tilden, little Bill Johnston, R. Norris Williams and Vincent Richards. These are the players who represented America in the Davis Cup championship contests.

BILL TILDEN

Tilden this afternoon won an easy victory over Wallace F. Johnson of Philadelphia. The champion scored in straight sets at 6-4, 6-0, 6-4, and never extended himself to eliminate the conqueror of James O. Anderson. The triumph sent Tilden into the semifinals, where he will meet Vincent Richards who today won from Rene Lacoste of France, 6-2, 6-3, 6-3.

Little Bill Johnston had to extend himself almost to the limit to triumph over Manuel Alonso, the Spanish internationalist by a score of 6-3, 6-8, 6-1, 6-2.

R. Norris Williams faced Howard Kinsey of California in the second match of the day. Williams had a score to settle with the San Francisco man who had beaten him in straight sets in the East-West matches and he launched a spirited attack from the start, setting exceptional pace in service and forcing his opponent with the all-around severity of his stroke. Kinsey, however, was too steady and too keen a strategist to be beaten easily. With his assortment of trick shots, sliced shot and his accurate playing he forced Williams to his best speed, and Williams conquered by a score of 7-5, 6-4, 6-3. Tomorrow Williams will meet "Little Bill" Johnston.

Loggers of mahogany settled British Honduras more than 200 years ago, and today the wood is still the important factor in the colony's business life.

QUALITY FIRST — THEN SERVICE

Our Clothes Demonstrate Our Policy

YOUR first Politz & McDowell Suit or Overcoat is of the most interest to us.

The superior outstanding features demonstrate our policy of Perfect Satisfaction and assure your continued patronage.

$45 and More

POLITZ & McDOWELL
639 So. Hill St. Los Angeles
W. T. McDOWELL HERMAN A. POLITZ

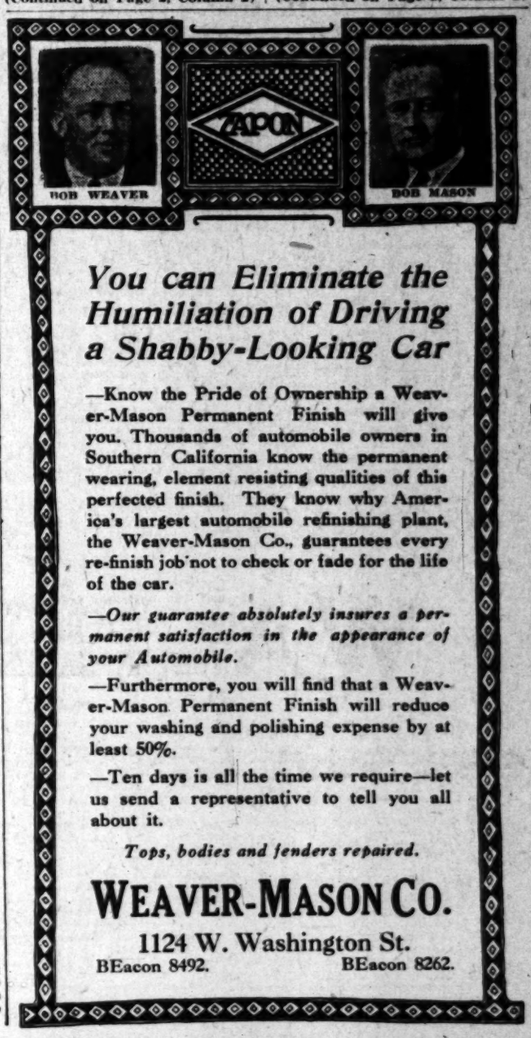

You can Eliminate the Humiliation of Driving a Shabby-Looking Car

—Know the Pride of Ownership a Weaver-Mason Permanent Finish will give you. Thousands of automobile owners in Southern California know the permanent wearing, element resisting qualities of this perfected finish. They know why America's largest automobile refinishing plant, the Weaver-Mason Co., guarantees every re-finish job not to check or fade for the life of the car.

—Our guarantee absolutely insures a permanent satisfaction in the appearance of your Automobile.

—Furthermore, you will find that a Weaver-Mason Permanent Finish will reduce your washing and polishing expense by at least 50%.

—Ten days is all the time we require—let us send a representative to tell you all about it.

Tops, bodies and fenders repaired.

WEAVER-MASON CO.
1124 W. Washington St.
BEacon 8492. BEacon 8262.

Johnson Loses to Detroit Sluggers; Coveleskie Wins Second

BOSTON BLANKS BROWNS TWICE

Wingfield Works Well Holding Tight in Opener

Yanks Take Third Straight in Cleveland Series

Mackmen Win and Cop Season Series 14 to 8

[BY A. P. NIGHT WIRE]

WASHINGTON, Sept. 17.—Although the world champions paraded the two premier pitchers of the American League, the best they could do was an even break with Detroit in today's doubleheader.

Walter Johnson was credited with his seventh defeat of the season in the first game, a slugging match, which the Tigers won, 13 to 9.

Stanley Coveleskie won a pitchers' duel with Earl Whitehill, 1 to 0, in the second game, which was called in the sixth inning, on account of darkness. Scores:

DETROIT	AB	R	H	O	A
Haney,2b	5	1	1	1	6
O'Rourke,3b	5	1	1	1	1
Wingo,lf	5	1	1	2	0
Cobb,cf	4	1	1	2	0
Heilmann,rf	4	2	2	2	0
Rice,1b	5	1	2	12	0
Wagner,ss	5	0	0	2	3
Wells,p	3	0	0	0	2
Wassler,c	4	0	1	5	0
Bassler,c,p	1	0	0	0	0
Rigney,ss	1	0	0	0	1
Manush,1	1	0	0	0	0
Totals	39	9	10	27	13

WASHINGTON	AB	R	H	O	A
Rice,cf	5	2	3	4	0
G.Harris,2b	5	1	2	1	3
Goslin,lf	4	0	1	2	0
Judge,1b	4	0	1	9	0
J.H'r'st,rf-1b	4	0	0	1	0
Ruether,3b	4	0	0	0	2
Ferr'll,ss-3b	4	0	0	1	3
Ruel,c	4	0	0	4	0
Johnson,p	3	0	0	0	2
Bolley,p	0	0	0	0	0
Marberry,p	0	0	0	0	0
Scott,c	0	0	0	0	0
Boroski,p	0	0	0	0	0
Totals	37	3	7	27	10

1—Batted for Treadway in 7th.
2—Batted for Russell in 9th.

SCORE BY INNINGS

Detroit	0	1	1	4	1	0	0	2	0	—9
Washington	2	0	0	0	0	0	0	1	0	—3

SUMMARY

Errors—Wingo, Heilmann, Wells, Rossler, Ferrell, Johnson, Rice, Wagner, Heilmann, Ruether. Three-base hits—Cobb, Rice, Goslin. Home runs—Goslin. Double plays—J. Harris to Ruether; Rice to Judge. Bases on balls—Off Wells, 4; Bassler, 1; Johnson, 2; Bolley, 1; Marberry, 1. Struck out—By Wells, 2; Marberry, 1. Hits—Off Wells, 4 in 3 innings; of Johnson, 3 in 1-2 innings; of Bolley, 0 in 1-3 innings; of Marberry, 1 in 1 inning. Losing pitcher—Johnson. Umpires—Geisel, Dineen and Connolly.

Second game:

DETROIT	AB	R	H	O	A
Haney,2b	3	0	1	1	3
O'Rourke,3b	3	0	1	1	4
Wingo,lf	3	0	1	1	0
Cobb,cf	3	0	0	2	0
Heilmann,rf	3	0	0	2	0
Rice,1b	3	0	0	9	0
Taveaux,ss	3	0	0	1	2
Rigney,ss	0	0	0	0	0
Woodall,s	1	0	0	0	0
Rossler,c	3	0	0	4	0
Whitehill,p	2	0	0	0	1
Manush,x	1	0	0	0	0
Totals	29	0	4	21	10

WASHINGTON	AB	R	H	O	A
Rice,cf	3	0	0	1	0
G.Harris,2b	3	0	0	2	3
Goslin,lf	3	0	0	1	0
J.Harris,1b	3	0	0	9	1
Judge,rf	3	0	0	1	0
Ferr'll,ss	3	0	0	1	3
Ruether,3b	3	0	0	0	2
Ruel,c	3	0	0	4	0
Zahniser,p	2	0	0	0	1
Totals	26	0	0	18	10

x—Batted for Whitehill in 9th.

SCORE BY INNINGS

Detroit	0	0	0	0	0	0	0	0	0	—0
Washington	0	0	0	0	0	0	0	0	0	—0

(Called on account of darkness.)

SUMMARY

Errors—R. Harris, Ruether. Two-base hits—J. Harris, Rossler. Stolen bases—Haney, Woodall. Sacrifice hits—G. Harris 2, Rossler. Bases on balls—Off Whitehill, 1; Coveleskie, 1; Zahniser, 1. Struck out—By Whitehill, 1; Coveleskie, 1; Zahniser, 1. Umpires—Dineen, Connolly and Geisel. Time of game—1h. 35m.

BOSTON TAKES TWO

BOSTON, Sept. 17.—The Red Sox shut out the St. Louis Browns today in both games of a double-header. Exceptionally fine pitching by Fred Wingfield gave Boston a 2-to-0 edge in the opener. Paul Zahniser led the Box to a 4-to-0 victory in the second. Doc Prothro had a record of six hits in successive times at bat. Scores:

First game:

ST. LOUIS	AB	R	H	O	A
Bennett,lf	4	0	0	2	0
Lamotte,ss	4	0	0	1	2
Misler,1b	4	0	0	10	0
Jacobson,rf	4	0	0	1	0
McManus,cf	4	0	0	2	0
Rob'tson,3b	3	0	0	1	3
Hargrave,c	3	0	1	6	0
Evans,rf	3	0	0	1	0
Danforth,p	2	0	0	0	1
Ogden,x	1	0	0	0	0
Davis,p	0	0	0	0	0
Totals	30	0	1	24	6

BOSTON	AB	R	H	O	A
Jenkins,lf	4	0	1	2	0
Fitzgerald,ss	4	0	0	2	3
Curtis,rf	4	0	0	1	0
Todt,1b	4	0	0	11	0
Prothro,3b	4	0	3	1	3
Wamby,2b	4	0	0	2	3
Welch,c	3	0	0	6	0
Bischoff,p	2	0	0	0	2
Wingfield,p	3	0	0	0	2
Totals	32	0	4	25	13

x—Batted for Danforth in 9th.

SCORE BY INNINGS

St. Louis	0	0	0	0	0	0	0	0	0	—0
Boston	0	0	0	0	0	0	0	2	x	—2

SUMMARY

Two-base hit—Bischoff. Three-base hits—Fitzgerald, Welch. Double plays—Welch to Todt; Robertson to Wamby to Todt. Bases on balls—Off Wingfield, 2; Bischoff, 2; Davis, 1; Danforth, 1. Struck out—By Wingfield, 1. Umpires—Moriarity, Crosby and Mails.

Second game:

ST. LOUIS	AB	R	H	O	A
Bennett,lf	4	0	0	1	0
Lamotte,ss	4	0	1	1	3
Misler,1b	4	0	1	11	0
Jacobson,cf	4	0	0	1	0
McManus,3b	4	0	0	1	2
Rob'tson,rf	4	0	0	1	0
Evans,rf	3	0	1	1	0
Dixon,c	3	0	0	4	0
Vangilder,p	3	0	0	0	2
Hargrave,x	1	0	0	0	0
Tobin,ss	1	0	0	0	0
Totals	35	0	3	24	15

BOSTON	AB	R	H	O	A
Jenkins,lf	4	0	0	2	0
Fitzgerald,ss	4	0	0	1	2
Curtis,rf	4	0	0	1	0
Todt,1b	4	0	0	10	0
Prothro,3b	4	0	0	1	3
Wamby,2b	4	0	0	2	3
Welch,c	4	0	0	6	0
Bischoff,p	3	0	0	0	2
Zahniser,p	0	0	0	0	0
Totals	31	4	0	27	14

x—Batted for Vangilder in 9th.
xx—Batted for Bischoff in 9th.

SCORE BY INNINGS

St. Louis	0	0	0	0	0	0	0	0	0	—0
Boston	0	0	0	0	0	0	0	0	4	—4

SUMMARY

Errors—Lamotte (2), Robertson, Welch. Two-base hits—McManus, Prothro. Double plays—Wamby to Todt; Lamotte to Misler; Wamby to Welch to Todt; McManus to Misler; Wamby to Wamby to Todt. Bases on balls—Off Zahniser, 1; Bischoff, 1; Vangilder, 3; by Zahniser, 1. Struck out—By Vangilder, 3; by Zahniser, 1. Umpires—Ormsby, Nallin and Moriarity.

YANKEES VICTORS

NEW YORK, Sept. 17.—The New York Yankees made it three straight from Cleveland, winning the final of the series today, 5 to 0. Henry Johnston, 19-year-old rookie, starting his first game at the Yankee Stadium, blanked the Indians, only two Cleveland players getting past first. Lou Gehrig hit his nineteenth homer of the year with one on base in the fourth and Ben Paschal drove out a four-bagger in the eighth. Score:

CLEVELAND	AB	R	H	O	A
Jamieson,lf	3	0	0	0	0
Pitchrell,cf	3	0	1	3	0
Sewell,ss	3	0	0	1	6
Lee,cf	0	0	0	0	0
Summa,rf	4	0	0	3	0
J.Sewell,ss	4	0	0	0	7
Burns,1b	4	0	0	14	0
Lutzke,2b	3	0	0	1	3
McNulty,x	3	0	0	0	0
Hodapp,3b	3	0	2	0	1
Myatt,c	4	0	0	4	0
Smith,p	3	0	1	0	2
Totals	35	0	3	24	14

NEW YORK	AB	R	H	O	A
Combs,cf	4	0	0	2	0
Koenig,ss	4	0	1	1	4
Ruth,rf	4	0	1	1	0
Mueel,2b	4	0	0	2	3
Gehrig,1b	4	1	1	11	0
Paschal,lf	4	0	1	2	0
Ward,3b	4	0	1	1	3
Bengough,c	4	0	0	3	1
H.Johns'n,p	3	1	0	0	1
Totals	35	1	4	24	12

x—Batted for Pitchrell in 8th.
xx—Batted for Lutzke in 9th.

SCORE BY INNINGS

Cleveland	0	0	0	0	0	0	0	0	0	—0
New York	0	0	0	0	1	0	0	1	x	—2

SUMMARY

Errors—J. Sewell. Two-base hits — Koenig, Speaker. Home runs—Gehrig, Paschal. Bases on balls—Off H. Johnson, 1; Smith, 1. Struck out—By Johnson, 3; Smith, 3. Umpires—Owens, Rowland and McGowan. Time of game—1h. 52m.

SPUHN SUCCEEDS RICE

Coach Rusty Callow of University of Washington oarsmen called Fred Spuhn the "finest oar I have ever coached." Spuhn is about to take up the instruction of the University of Pennsylvania oarsmen, succeeding Jim Rice.

Lessening demand for lace in England is causing the idleness of 8000 lace makers in Switzerland.

BASEBALL STANDINGS and RESULTS

PACIFIC COAST LEAGUE

	W.	L.	P.c.		W.	L.	P.c.
S. Francisco	110	57	.659	Portland	89	87	.506
Salt Lake	101	69	.594	Oakland	77	97	.443
Seattle	94	76	.553	Vernon	67	101	.399
Los Angeles	89	79	.530	Sacramento	62	107	.349

Yesterday's Results

Los Angeles, 9; Seattle, 1.
San Francisco, 4; Portland, 2.
Salt Lake, 3; Oakland, 4.
Sacramento, 2; Vernon, 0.

Games Today

Seattle at Los Angeles.
Vernon at Sacramento.
Portland at San Francisco.
Oakland at Salt Lake.

How the Series Stand

Los Angeles, 2; Seattle, 0.
Sacramento, 2; Vernon, 0.
Salt Lake, 2; Oakland, 1.
San Francisco, 2; Portland, 0.

NATIONAL LEAGUE

	W.	L.	P.c.		W.	L.	P.c.
Pittsburgh	92	60	.605	Brooklyn	80	72	.474
New York	89	60	.571	Boston	71	81	.467
Cincinnati	78	65	.545	Chicago	62	91	.434
St. Louis	69	74	.479	Philadelphia	55	99	.426

Yesterday's Results

Cincinnati, 5; Philadelphia, 2.
Pittsburgh, 11; Boston, 2.

Games Today

Philadelphia at Cincinnati.
Boston at Pittsburgh.
New York at Chicago.
Brooklyn at St. Louis.

AMERICAN LEAGUE

	W.	L.	P.c.		W.	L.	P.c.
Washington	89	49	.645	Chicago	71	66	.511
Philadelphia	82	57	.590	Cleveland	69	70	.496
St. Louis	74	63	.552	New York	68	72	.486
Detroit	74	64	.536	Boston	42	97	.302

Yesterday's Results

Detroit, 12-1; Washington, 9-0.
Philadelphia, 8; Chicago, 3.
Cleveland, 1-4; St. Louis, 0-2.
New York, 5; Cleveland, 0.

Games Today

Detroit at Philadelphia.
Cleveland at Boston.
St. Louis at New York.
Chicago at Washington.

AMERICAN ASSOCIATION

	W.	L.	P.c.		W.	L.	P.c.
Louisville	101	64	.612	Kansas City	79	81	.494
Minneapolis	97	67	.591	Milwaukee	79	81	.494
Indianapolis	87	77	.530	Milwaukee	69	92	.418
Minneapolis	85	79	.518	Columbus	56	98	.364

Yesterday's Results

Columbus, 4-7; Toledo, 2-21.
St. Paul, 5; Minneapolis, 3.
Louisville, 4; Indianapolis, 2.
Kansas City, 13; Milwaukee, 10.

WESTERN LEAGUE

	W.	L.	P.c.		W.	L.	P.c.
Denver	89	67	.567	St. Joseph	73	79	.480
Des Moines	88	67	.567	Tulsa	70	84	.455
Wich. Falls	85	70	.548	Omaha	70	85	.452
Wichita	75	76	.497	Lincoln	58	95	.427

Yesterday's Results

Des Moines, 2; Lincoln, 0.
No others scheduled.

DOC CRANDALL BAFFLES SUDS

(Continued from First Page)

center scored Stats and caused Killefer to give Lucas the signal to retreat. Dumovich fanned Hood and Twombly, ending the scoring for the day.

Frank Emmer provided the fielding feature of the afternoon in the first inning, when he speared Krug's sizzling line drive with one hand.

TWO GAMES TODAY

All those wishing to take in today's festivities at Washington Park are cordially invited to attend at 1:30 o'clock, for there will be a double-header on tap in order that the game lost Tuesday can be made up. Elmer Jacobs and Charley Root will fling for the Angels, while Red Killefer will send Long John Mijus and One-Punch Stryker to the mound in an effort to save the honor of Seattle, if any. Score:

SEATTLE	AB	R	H	O	A
Leard,rf	4	0	0	1	0
Brandt,3b	4	0	0	1	2
Eldred,rf	1	0	0	1	0
Hood,lf	4	0	1	2	0
McCabe,lf	0	0	0	0	0
Emmer,ss	4	0	0	1	4
Baldwin,c	4	0	0	4	0
Lucas,p	0	0	0	0	0
Dumovich,p	1	0	0	0	0
Cheeves,x	1	0	0	0	0
Phillips,c	1	0	0	0	0
Totals	29	0	1	24	10

LOS ANGELES	AB	R	H	O	A
Statz,rf	4	0	0	1	0
Krug,2b	4	0	0	2	4
Twombly,cf	4	0	0	1	0
Grimes,1b	4	0	0	11	0
Ward,3b	4	0	0	0	2
McAuley,ss	4	0	0	1	4
Sandberg,c	4	0	0	4	0
Crandall,p	3	0	0	0	0
Tails,rf	3	0	0	0	0
Totals	34	0	0	27	10

x—Batted for Dumovich in 9th.

SCORE BY INNINGS

Seattle	0	0	0	0	0	0	0	0	0	—0
Base hits	0	0	0	0	0	0	0	1	0	—1
Los Angeles	0	1	0	0	0	0	0	0	x	—1
Base hits	0	1	0	0	0	0	0	2	x	—3

SUMMARY

Errors—Hanson, Emmer, Leard. Putouts pitched by Lucas, 4 (-2); Dumovich, 1 (-2). Charge defeat to Lucas. At bat—Off Lucas, 28; Dumovich, 6. Hits—Off Lucas, 1; Dumovich, 0. Runs earned—Off Lucas, 0; Dumovich, 0. Runs responsible for—Crandall, 1; Lucas, 0; Dumovich, 0. Bases on balls—Off Crandall, 2; Lucas, 0; Dumovich, 0. Struck out—By Crandall, 3; Lucas, 2; Dumovich, 0. Two-base hits—Eldred, Hood, Crandall. Sacrifice hits—Twombly, Crandall. Runs batted in—McCabe, Sandberg (2), Whaler, McAuley, Krug (3), Crandall (2). Double plays—Krug to McAuley to Grimes, 1; Brandt to Emmer to Herman. Time of game—1h. 55m. Umpires—Carroll and Toman.

CALLAHAN IS PUT ON SHELF

(Continued from First Page)

imbroglio, but just how is not clear.

As an aftermath of Wednesday night's hectic battle it was reported mutual friends got the two gladiators together yesterday, and they made up and parted the best of friends.

One of the angles unexplained is why Commissioner Almgren, leaving on a trip to Portland, it is said, ordered a last-minute switch in referees. Chairman Strelinger is in Europe and Hanlon was away from Sacramento.

The house was the biggest grossed by any indoor fight show held in Los Angeles since the new boxing law went into effect. There were a total of 10,171 paid admissions, representing a cash total of $28,436. Hudkins got $7800 for his end and Callahan $5900.

BUCS NEED BUT SEVEN GAMES

(Continued from First Page)

Washington to clinch the pennant they will have to win nine more of their remaining sixteen games. The average would then be 98 won and 56 lost, for a percentage of .636. Philadelphia could then win all of its remaining fifteen games without displacing the Senators. The final standing of the Athletics in that event would be 97 won and 57 lost for an average of .630. The standing tonight:

Washington .....89 49 .645
Philadelphia .....82 57 .590

Just after he had obtained work as common laborer in Chelsea, pearls and with the $250 reward received was able to send his wife Eng., Sydney Hanson, a marine engineer, found a $5000 string of to the seaside just in time to save her life.

DID YOU KNOW THAT---

BY FEG MURRAY

"Brick" Muller, all-American end in 1921 and '22, threw a seventy-five-yard forward pass in the game between California and Ohio State on New Year's Day, 1921? Andy Smith's big end dropped back about fifteen yards behind his line of scrimmage, and received the ball from Sprott, who faked an end run. Muller then shot the ball diagonally down the field into the waiting arms of Brodie Stephens, who had slipped through unnoticed to the goal line at the corner of the field.

W. Wilmot of the Chicago Cubs once faced the opposing pitcher six times in one game without receiving credit for one time at bat? It happened on August 22, 1891, and Mr. Wilmot was walked exactly half a dozen times.

Golf is now the world's leading sport, with over 7,500,000 regular players? Yes, it's true, tennis now is in second place, and you can find divots lying unreplaced in practically every country under the sun. The United States has about 2,500,000 players, while Great Britain comes next with 2,000,000.

Mrs. George W. Wightman, when Miss Hazel Hotchkiss, defeated Miss Hoahkamp, of Seattle, in the Washington State championship in 1910, without losing a single point? The match took place in the semifinal round, and Miss Hotchkiss won twelve straight games, each one being a love game.

RABBIT PUNCHES

by PAUL LOWRY

THE Mushy Callahan-Ace Hudkins "battle of the century" at the Olympic Club Wednesday night will be the talk of the city for months to come. Half of the huge crowd who saw the fray will swear forever that Callahan won; the other half will lean to a belief that Hudkins was entitled to the verdict.

Personally, we believe that whatever shade there was belonged to Mushy. He landed the cleaner and more effective punches. Our check of the rounds gave him five and Hudkins four, with one even.

On the other hand, the Nebraska Ace was a constant aggressor and he never backed water for Callahan's fiercest clouts. In addition, he displayed more boxing skill than he ever uncorked before and throughout the fight he kept his left brushing away at Callahan's face.

• • •

It was a whale of a fight—one that will pack any auditorium or any ball park in the city if it's restaged. However, it is doubtful if the boys will get together again. Callahan and his manager, Eddie Sears, are convinced that Hudkins was defeated and that settles it so far as they are concerned.

Whichever way you view the issue, neither of the boys suffered any loss of prestige. Both are tremendous favorites with the fight fans and about the best gate attractions in the city.

• • •

Callahan's next fight will be with Pal Moran of New Orleans on the Vernon open-air card, the 29th inst., unless Mushy's suspension halts the proceedings. The Olympic management is trying to line up a scrap for Hudkins with either Sid Terris or Sammy Mandell, and is also angling for Jimmy Goodrich, the New York Boxing Commission lightweight champion, as a prospective opponent for Hudkins.

The Callahan-Moran affair ought to be a wow. Moran never gives ground, has fought all the best lightweights in the country, including Benjamin Leonard, and made himself quite a favorite by licking Phil Salvadore at Vernon, though he was only given a draw for his pains. Callahan's local reputation is so well established that it is unnecessary to dilate on his ability.

• • •

Jack Doyle will not make a contest over the Police Commission's refusal to grant him a permit to stage his open-air show at the new Wrigley ball park, but we can expect one in the future. Jack will stage the three-star-bout show in Maier Park, maving provisions to accommodate 20,000 persons, which will be just about half enough. The Godfrey-Burke, Callahan-Moran and Scncio-Rivers program ought to pack in a lot more than Mons. Doyle is counting on.

Godfrey's manager, the genial "Baron of Leiperville," arrived yesterday on the Golden State Limited, and announced that he was glad to be back in the land of sunshine again. This is Dougherty's fourth Atlantic-to-the-Pacific trip since the first of the year. He is a regular Santa Claus to the Southern Pacific.

KEATING INVINCIBLE, SOLONS BLANK TIGERS

[BY A. P. NIGHT WIRE]

SACRAMENTO, Sept. 17.—Ray Keating allowed but three scattered hits here today and the Senators chalked up their third straight win of the series over Vernon, 3 to 0. Davis with a double and triple led in spectacular hitting. Score:

VERNON	AB	R	H	O	A
Swanson,rf	4	0	0	3	0
Hemin'y,3b	4	0	0	1	0
Wolfer,cf	4	0	2	3	0
Griffith,2b	3	0	0	2	2
McDow'l,1b	3	0	0	8	0
Hutch'n,lf	3	0	0	2	0
Hinds,ss	3	0	1	1	3
Whitney,s	3	0	1	1	3
Ludolph,p	3	0	0	0	2
Bryan,x-lf	1	0	0	0	0
Totals	39	0	5	24	11

SACRAMENTO	AB	R	H	O	A
Kopp,lf	4	0	1	0	0
French,ss	4	0	1	0	5
McLav'n,2b	3	1	2	3	2
Davis,1b	4	1	1	14	1
Shea,c	3	0	1	4	1
Stiglin,2b	4	0	1	4	6
Cantil'no,cf	4	0	2	2	0
Brown,rf	4	0	1	0	0
Keating,p	3	0	0	1	1
Totals	31	3	9	27	17

x—Batted for Hutchison in 7th.

SCORE BY INNINGS

Vernon	0	0	0	0	0	0	0	0	0	—0
Base hits	0	0	0	0	0	0	0	0	0	—0
Sacramento	2	0	0	0	0	0	0	1	x	—3
Base hits	1	0	0	0	0	0	0	1	x	—3

SUMMARY

Errors—Griffith, McLaughlin, Davis, 2. Runs responsible for—Ludolph, 2. Struck out — By Keating, 2; Ludolph, 1. Bases on balls—Off Keating, 1; Ludolph, 2. Hit by pitched ball—By Ludolph, Shea. Stolen bases—Wolfer, Brown. Three-base hit—Davis. Two-base hits—Davis, McLaughlin, Stiglin. Double play — French to Stiglin to Davis. Time of game—1h. 30m. Umpires—Brashear and Reardon.

Nearly forty makes of gasoline and kerosene tractors were exhibited at the annual exhibition of the Royal Agricultural Society of England this year.

STECHER GUNNING FOR DARO

Heavyweight Champion and Brother-Manager Ready to Annihilate Grappling Promoter

It looks as if Lou Daro may need a bodyguard. Joe Stecher and his brother-manager, Tony, arrived in Los Angeles yesterday from San Francisco to answer Daro's suit for damages and to regain the champion's $30,000 belt which now is in the hands of the Sheriff.

Joe was so mad he couldn't talk and wanted to tie Daro into a pretzel the minute he arrived in the city. Luckily for the promoter the Stechers called at his office early in the day and after waiting a couple of hours for him to arrive Joe pulled out for Long Beach and left Tony to do the orating.

Daro and Tony went into conference at noon and were still at it three hours later. The Stechers feel that Daro did them a dirty trick by filing suit when he—Daro—knew they were on their way here to arrange matters.

"Joe will never wrestle Stanislaus Zbyszko for anything less than a $10,000 guarantee," said Tony, "Daro's offer of 25 per cent of the gate receipts is ridiculous. I can go to Chicago and get $50,000 for the match any day in the week. And if Daro doesn't hurry and get that belt back for us he's likely to face a court action himself."

Lou wants Stecher to meet Zbyszko at the Olympic Auditorium a week from Monday night. After yesterday's conference the two men were no nearer a solution of their difficulty than when they started.

McWEENY IS STILL BEST OF HURLERS

San Francisco Star Has Lost But Three Games All Season

McWeeney of San Francisco scored his seventeenth win of the season last Sunday. He has lost only three games, which gives him the remarkable average of .850.

Charlie Root of the Angels and Clyde Barfoot of the Vernon Tigers continue to top all hurlers of the league in wins.

COAST LEAGUE PITCHERS' RECORDS

(Including games of Wednesday, September 16.)

Pitcher and Club	W.	L.	Pct.
McWeeney, San Francisco	17	3	.850
Griffin, San Francisco	14	3	.824
Ruleg, Salt Lake	9	2	.818
Lucas, Seattle	8	3	.727
Mitchell, San Francisco	16	7	.696
Fierer, Salt Lake	15	7	.682
Geary, San Francisco	18	9	.679
Crandall, Los Angeles	14	8	.667
Dumovich, Seattle	14	7	.667
Root, Los Angeles	12	6	.667
Williams, San Francisco	23	12	.657
Pruder, Salt Lake	17	9	.654
Mulcahy, Salt Lake	15	8	.652
Barfoot, Vernon	21	12	.636
Stryker, Seattle	23	13	.639
Hollingsworth, Portland	14	9	.609
Rashdi, Portland	13	11	.577
Plummer, Seattle	13	10	.565
Pfeffer, San Francisco	9	7	.563
Kallio, Salt Lake	13	10	.565
Powell, Seattle	6	5	.545
Hughes, Sacramento	7	6	.538
Yarrison, Portland	13	12	.520
Ledolph, Vernon	18	9	.520
Glasner, Los Angeles	14	13	.519
Delaney, Oakland	14	13	.519
Singleton, Salt Lake	13	12	.520
Millus, Seattle	15	14	.517
McCabe, Salt Lake	14	14	.500
Devereaux, Portland	9	9	.500
Jacobs, Los Angeles	4	4	.500
Roehler, Oakland	19	20	.487
Cvekati, San Francisco	9	10	.474
Parma, Los Angeles	12	13	.480
Burns, Portland	11	13	.458
Meaker, Portland	11	13	.458
Ramsey, Seattle	6	6	.455
Hasty, Seattle	13	16	.448
Wright, Los Angeles	13	16	.448
Eckert, Vernon	9	12	.429
Shellenback, Sacramento	11	16	.407
Prusiel, Oakland	19	28	.404
Krause, Oakland	9	13	.391
Kuna, Oakland	9	15	.375
Shea, Sacramento	7	12	.368
Foster, Oakland	7	13	.350
Vinci, Sacramento	6	15	.344
Martin, Sacramento	6	15	.353
Pillette, Vernon	10	21	.323
Bryan, Vernon	4	11	.267
Landaid, Sacramento	6	17	.261
Keating, Sacramento	6	17	.261
Johnson, Vernon	4	12	.571

(Compiled by Leo Moriarty.)

YARRISON IS WILD SO SEALS BUMP BEAVERS

[BY A. P. NIGHT WIRE]

SAN FRANCISCO, Sept. 17.—"Rube" Yarrison, Portland hurler, handed the Seals the second game of the series today, 4 to 2. Reuben blew up in the third, allowed four walks and two hits, which accounted for the Seals' four tallies. Hollingsworth finished the contest. Score:

PORTLAND	AB	R	H	O	A
Lafar'e,1b	5	0	2	10	0
Hunn'd'n,ss	5	1	0	1	6
High,rf	4	0	3	1	0
Rohwer,lf	4	1	1	2	0
Rhoads,2b	4	0	1	2	3
McCann,3b	4	0	1	1	4
Lamb,cf	3	0	0	1	1
Hannah,c	3	0	0	7	0
Yarrison,p	1	0	0	0	1
Holling'h,p

Clever Sencio Meets Teddy Silva in Los Angeles Debut at Hollywood Legion Tonight

OBSERVATIONS by the INNOCENT BYSTANDER

W.M.H.

WE EARNESTLY hope that some of the rumors we hear regarding post-season football games will bear fruit. We know that we will have a corking season up to the customary closing date, the third Saturday in November. Then we know that Occidental plays the University of Hawaii at the Coliseum on Thanksgiving Day, and U.S.C. plays Washington State on November 28, Oregon Aggies December 5 and St. Mary's December 12. Then, of course, we will have the annual fracas at Pasadena on New Year's Day. Now, the question is, "how are we going to live without football from December 12 to January 1?" Of course some people don't care whether we live or not, but then—just to make it interesting—how are the rest of the football fans going to live during that famine period? Let's get down to serious business, boys, and arrange two or three spicy features for those intervening dates.

• • •

Far be it from us to attempt to judge the merits of Larry McGrath's decision in the Hudkins-Callahan fracas the other night. We'd hate to have been in there trying to make a decision ourself. But we do admire a lot of things about the Olympic Auditorium, and the way things are handled down there. Everybody got their seats, everybody could see and the only uncomfortable feature was the difficulty of getting through the crowd on the street outside, which was something over which the management had no control.

• • •

We must express our admiration for Jack Root's referees, particularly Larry McGrath and Abe Roth, for the manner in which they handle the boxers in the ring, quite aside from their decisions—with which we agree anyhow. Both of them work as fast and as hard as the boxers, and yet neither of them butts in to such an extent that he distracts attention from the scrappers. They are in perfect command of the situation, and the boxers understand it and obey orders without forcing the official to step in and wrestle with them to get 'em apart.

• • •

Mr. Borotra's 6-2, 6-2, 6-2 defeat at the hands of Dick Williams sounds something like the gentle expiration of a pricked toy balloon after his great singles contest against Tilden and his fine doubles play, but it bears out the truth of our statement made some time ago that the Frenchmen—Borotra in particular—are creatures of inspiration. Borotra, while he was playing with a chance for victory for his beloved France in sight, was an inspired descendant of Joan of Arc. Borotra playing for the American singles championship was just a tennis player who happened to have been born in France. There's a difference.

JOCKEY IS KILLED IN TURF FALL

W. Magee Suffers Broken Neck When Mare Crashes Rail at Salt Lake

[EXCLUSIVE DISPATCH]

SALT LAKE CITY, Sept. 17.—W. Magee, 18 years of age, jockey of Alberta, riding in the races, was killed instantly here today, suffering a broken neck and fractured skull in the first event of the afternoon.

Magee was riding Lummie W., and had flashed past the grand stand several lengths ahead of the field at the first turn. The mare bore across the track. Magee's efforts to pull her back to the rail failed and she plunged through the fence, tearing out two heavy posts. The mare's neck was broken.

Magee came here from Winnipeg, Man., and was under contract with Charles Emmert. He had been riding about a year.

SAN MAETO PREPS GET HONOLULU INVITATION

[BY A. P. NIGHT WIRE]

SAN FRANCISCO, Sept. 17.—The San Mateo High School backed up by the consent of the Board of Education, has accepted an invitation to make a trip to Honolulu in December to play a football game with St. Louis High School of Honolulu. However, the sanction of the California Interscholastic Federation, the governing body of athletes where San Mateo High School is concerned, will have to be obtained before the trip will be allowed.

STUNNED FOR TIME

Mrs. Meeks: When I break a dish my husband never says a word.

Mrs. Swatt: Well, my husband never does—he is stunned for the time being, you know.

Rubber prices which climbed throughout the world because of an English monopoly, have been receding in England.

JONES PICKS TWO TEAMS

U. S. C. Mentor Announces Lineups of Elevens That Will Face Caltech and Whittier Next Week

Taking time by the forelock Coach Howard Jones of U.S.C. yesterday announced the starting line-ups of the two Trojan teams which will battle Whittier and Caltek in the football double-header to be played in the Coliseum one week from tomorrow.

By way of innovation the first team will play the first half of each game and the second team will take up the burden where the varsity leaves off.

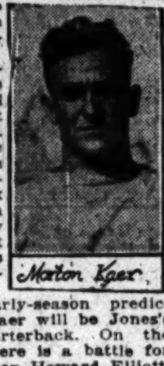

Morton Kaer

Only one position on the varsity is still in dispute at this time. Whether he will open with Lee or LeFebvre at fullback has not been determined by Jones. The rest of the jobs have been allotted.

Justifying early-season predictions Morton Kaer will be Jones's first-string quarterback. On the second team there is a battle for the place between Howard Elliott, the Glendale boy, and Bill Cook, the Santa Ana flash.

Here are the line-ups as announced by Jones yesterday:

First Team—		Second Team—
Adams	end	Stark
Behrendt	end	Badgro
Friend	tackle	Westcott
Thomas	tackle	Cruickshank
Gorrell	guard	Cox
Taylor	guard	Herschberger
Cravath	center	Smith
Drury	halfback	Laranetta
Earle	halfback	Horen
Lee or LeFebvre	fullback	Lee or LeFebvre
Kaer	quarter	Elliott or Cook

There will be a scrimmage this afternoon, the varsity tangling with the ineligibles.

SHARKEY WINS DECISION

[BY A. P. NIGHT WIRE]

BOSTON, Sept. 17.—Jack Sharkey, Boston heavyweight, was awarded the decision over John Risko of Cleveland at the end of a ten-round bout here tonight. Risko attacked throughout, but was outboxed.

Belgium expects improvements in its textile industry very soon.

DEMPSEY SIGNED TO BOX

Champ Will Appear on Donald's Card; Colima Meets "Dago" Joe Gans

Supporting his Young Stribling-Eddie Huffman outdoor fight to be staged at Ascot Park October 10 Promoter Dick Donald last night closed with Bert Colima and "Dago" Joe Gans of Philadelphia to fight a ten-round semi-wind-up. Gans, who hails from a hotbed of good fighters, has battled practically all of the tough boys in the welterweight and middleweight division, including Morrie Schlaifer, Jack Britton and other top-notchers.

In addition Donald announced he had lined up Heavyweight Champion of the World Jack Dempsey to box four rounds against one or two opponents to be named. Jack told Donald the better the opposition was the better he would like it.

With the signing of a four-round and a six-round scrap Donald's card will be complete.

THOSE DUMB FROSH

"So I told the freshman to indorse the check his family sent him."

"Did he do it?"

"Yes. He wrote on the back, 'I heartily indorse this check.'"—[Princeton Tiger.

Austria finally has the radio craze, the number of registered receiving sets jumping from 50,000 to 129,000 in three months.

ATLANTA CLINCHES SOUTHERN PENNANT

[EXCLUSIVE DISPATCH]

ATLANTA (Ga.) Sept. 17.—Atlanta today clinched the championship in the Southern League when they defeated Birmingham, 4 to 2. New Orleans, the runner-up in the race, is practically assured of second place.

ERECT HUGE MONUMENT

The trustees of the Geers Memorial Committee have awarded a contract to a Columbia (Tenn.) marble company for the erection of a monument to the late grand old man of the light harness sport. The monument will be forty-five feet high and twelve feet square at the base. It will be completed in six months.

VON ELM IS VICTOR

(Continued from First Page)

ship flight with a beautiful 2 and 1 win over Dr. A. Don Hines.

Frank Dolph, greatest Pacific northwest junior, who eliminated Capt. A. Bullock-Webster, playing through champion, yesterday, continued true to form to stop Jack Neville, former titleholder, 4 and 3, also. Dolph is rated as one of the best players in the title event and will draw a record gallery when he teams up with Francis Brown, Hawaiian stars, who defeated Bon Steen, 3 and 1, today.

Brown's win over Bon Steen came as a welcome surprise to the many friends of the island star here.

Chandler Egan, one of the greatest stars that ever rose from the great Pacific Northwest firmament, rode through to a gratifying 4 and 3 win over Dr. C. H. Walter, tourney veteran, in his second round match today. Egan is one of the best players and truest sportsmen in the annual classic. His medal victory in the qualifying play was a very popular one and playing with Harold Thompson, Oakmont junior tomorrow, the golfer, who burst into championship fame more than twenty years ago, will probably survive to play in the semi finals of the upper bracket, Friday. Von Elm has drawn the toughest matches of the tournament and teamed with Dr. Paul Hunter tomorrow, will be again called upon to defeat a ranking championship contender before reaching the semifinals in the lower bracket.

Egan and Von Elm will probably meet in the 36-hole finals, Sunday, in what will undoubtedly be the greatest golfing exhibition ever released in this State.

While Miss Wright was winning from Miss Lawson in the women's championship event over the Del Monte course here today, Mrs. F. S. Hardin, runner-up in the resort classic last year, was medaling 83 to win from Miss Anne Webster, 3 and 2, Mrs. L. Lengfeld, ranking Bay City star, played championship golf to dispose of Mrs. H. D. Hammond of the Los Angeles club, 3 and 1, also.

With the defeat of Mrs. Bernice Moeller of the Flintridge, 2 up, by Mrs. M. Bernard, Southern California championship contenders in the lower half of the first flight were eliminated.

Southland hopes in the feminine classic received a decided jolt here today, when Mrs. A. G. Wilkes, who has but recently recovered from a lingering illness, was forced to default to Mrs. S. Schweitzer.

Mrs. Wilkes is one of the most popular as well as ranking players at the Wilshire club and was rekarded as a sure winner in her flight. Her defalcation today leaves the burden of carrying the flight title upon remaining capable Los Angeles shoulders.

Mrs. Ike Wentworth and other Southern California stars continued their winning streak and the majority of flight championships in the event will be won by southern women, more than 100 of whom are playing through the annual event.

Championship matches here tomorrow promise to draw the greatest galleries in the history of golf in California.

Rumored trouble between the northern and southern State golf associations promises to be eradicated at a meeting of the State body here tomorrow when the northern body will officially withdraw from the organization.

SUMMARIES

Del Monte flight, Pebble Beach, 9:30 a.m.—H. H. Gaines defeated H. S. Webb, 4-2; Ray Coleman defeated L. H. Ferguson, 6-5; Phil Forve, Jr., defeated R. Nagel, default; A. H. Gray defeated A. K. Barbee, 5-4; E. M. Dunham defeated Clare Goodwin, 1 up 19th; F. J. Hadden defeated McCarthy, 3-2; S. Tennant defeated J. S. Kemp; H. C. Bryce defeated Boyd, 4-3.

Third flight, Pebble Beach, 9 a.m.—John Stroud defeated A. Gets, 2-1; W. Moble defeated S. Mitchell, 2 up; Russell Thompson defeated Lloyd Wernecke, 4-2; Kenneth Smith defeated Lincoln Wilson, 2 up.

Fourth flight, Pebble Beach, 10:30 a.m.—Fitzgerald Marx defeated H. S. Carrol, 5-4; R. J. Breed defeated W. C. Davison, 19th; J. R. Mason defeated Douglas White, 4-3; E. Bowler defeated William Kynock, 3-1.

Fifth flight, Pebble Beach, 10:45 a.m.—G. M. Verlian defeated Frank Gare, 3-1; R. P. Hoffman defeated Earl Winston, 4-2; Arthur Selby defeated B. E. Smith, 6-4; H. C. Hayes defeated M. R. Park, default.

Sixth flight, Pebble Beach, 11 a.m.—E. L. Hayes defeated A. H. Griswold, 4-3; M. P. Hamilton won from A. S. Thebergt, default; J. W. Bool defeated H. B. Westbrook, 2-1; George Merritt won from L. Ackerman, default.

Seventh flight, Pebble Beach, 11:15 a.m.—Steve Neal won from W. B. Bohn, default; W. S. Berg defeated Neal Miller, 2-1; C. A. Herberts defeated A. Stanley, 2-1; Paul Lion defeated C. Buckley, 2 up.

Eighth flight, Pebble Beach, 11:30 a.m.—R. J. O. Culver defeated W. D. Fredericks, 3-2; F. L. Jackson defeated Dr. S. F. Hardin, 6-4; H. J. Lion defeated V. M. Richardson, 2 up; H. D. Lockwood defeated A. L. Cheney, 2-1.

Ninth flight, Del Monte, 8 a.m.—E. A. Weston defeated L. D. McComisky, 4-2; M. Leach, Jr., defeated Fred Godwin, 6-5; J. N. Wilbelt defeated F. C. Hixon, 2-1; O. J. Johnson defeated H. Halliday, 4-3.

Tenth flight, Del Monte, 8:15 a.m.—W. E. Gunn defeated C. J. Gardiner, 1 up; E. F. Ahrens, Jr., defeated S. J. McDonough, 3-1; E. S. Harwood defeated W. D. Dickey, 4-3; Willis Carey defeated A. C. Farrington, 1 up 20th.

Eleventh flight, Del Monte, 8:30 a.m.—J. R. McKinney defeated W. D. Foster, 1 up; George Toland defeated W. C. Empey, 1 up 20th; George Weber defeated Dr. B. C. Turnsitzer, 5-4; D. E. Westerling defeated W. F. Merriman, 1 up 19th.

Twelfth flight, Del Monte, 8:45 a.m.—M. Bernard defeated W. H. Manilon, 3-2; R. L. Spinney defeated R. D. Gardner, 3-2; M. O. McSweeney defeated J. E. Botis, 1 up, 19th; S. Heiman defeated George Dow, 6-5.

Thirteenth flight, Del Monte, 9 a.m.—E. C. Moss defeated J. H. Dimmitt, 4-3; Asa Keyes defeated F. C. Stevens, 2 up; J. W. Parsons defeated W. Davidson, 2 up; R. Kirk defeated J. S. Thompson, 2-1.

Fourteenth flight, Del Monte, 9:15 a.m.—R. F. Dressler defeated G. R. Dexter, 2-1; M. A. Green defeated E. Sutherland, 5-4; Roy Patton defeated F. B. Carroll, 4-2; G. C. Hall defeated R. W. Martindale, 5-4.

Fifteenth flight, Del Monte, 9:30—J. L. Pierce defeated A. J. Greastes, 4-2; S. M. Griffith defeated Harry Hunt, 3-2; S. W. Reddin defeated E. Sutro, 3-1; Sam Parsons defeated H. Fresar, 1 up.

Sixteenth flight, Del Monte, 9:45 a.m.—W. Wilson defeated R. H. Redman, 1 up 19th; W. F. James defeated E. E. Bailey, 1 up 19th; G. E. White defeated C. Bernard, 3-2; F. E. Drexel defeated C. L. Wheaton, 6-5.

Seventeenth flight, Del Monte, 10 a.m.—S. Barbee defeated H. Samsell, 1 up 19th; A. T. Cluff defeated R. W. Alde, 3-2; Fred Kenfield defeated Jack Kipper, default; H. Newhouse defeated L. Longfeld, 4-3.

Results of the first round of play:

Championship flight, 10:30 a.m.—Miss Kathleen Wright defeated Miss Helen Lawson, 1 up; Mrs. F. S. Hardin defeated Miss Ann Webster, 3-2; Mrs. Ann Wolverton defeated Mrs. A. Chevalier, 5-3; Mrs. L. Lengfeld defeated Mrs. H. D. Hammond, 2-1; Mrs. Brent Potter defeated Mrs. J. M. Burrall, 4-3; Mrs. Joe Mayo defeated Miss H. D. Foster, 1 up; Mrs. Frank Sheedy defeated Mrs. B. M. Osborn, 6-5.

Second flight, 11 a.m.—Mrs. Knox Roberts defeated Mrs. A. Meyer, 2 up; Mrs. E. Sutro defeated Mrs. A. S. Lee, 4-3; Mrs. W. P. Lohmen defeated Mrs. J. F. Horan, 7-6; Mrs. C. Gordon defeated Mrs. R. J. Breed, 6-5; Mrs. P. C. Bryce defeated Mrs. Ted Haas, 1 up; Mrs. Thomas Pike defeated Mrs. M. Wright, 2-1; Mrs. W. D. Fredericks defeated Mrs. A. C. Lillie, 3-2.

Third flight, 11:30 a.m.—Mrs. H. J. Borde defeated Mrs. L. Erlinger, 7-5; Mrs. C. D. Plank defeated Mrs. George Snyder, 7-5; Mrs. L. E. Reynolds defeated Mrs. J. J. Donohue, 3-2; Mrs. R. D. Inman defeated Mrs. R. S. Foster, 6-4; Mrs. S. Schweitzer won from Mrs. A. J. Wilkes, default; Mrs. B. Ford defeated Mrs. Gray Cowan, 2 up; Mrs. Riddel defeated Mrs. L. S. F. Smith, 2-1; Mrs. E. W. Keck defeated Mrs. H. S. Carroll, 5-3.

Fourth flight, 12 noon—Mrs. I. Wentworth defeated Mrs. J. L. Martin, 1 up; Mrs. G. R. Dexter defeated Mrs. H. J. Mordep, 4-2; Mrs. L. Tevis defeated Mrs. H. Isham, 1 up; Mrs. W. G. Cuppa defeated Mrs. K. Gragg, 2 up; Mrs. Laubersheimer defeated Mrs. W. Dreyfus, 4-3; Miss F. Boardman defeated Mrs. H. S. Smothers, 5-4; Mrs. Francis Brown defeated Mrs. Haverside, 5-4; Mrs. Vera Bernhard defeated Mrs. O. J. Johnson, 6-5.

Fifth flight, 12:30 p.m.—Mrs. John Frost defeated Mrs. G. M. True, 5-4; Mrs. G. Ivaper defeated Mrs. H. A. Griswold, 1 up 19th; Mrs. Bruce Carter defeated Mrs. A. Borum, 5-4; Mrs. W. R. McConnell defeated Mrs. Ben Gubser, 5-4; Mrs. L. P. Ferguson defeated Mrs. C. G. Gauntlett, 7-6; Mrs. C. L. Coppage defeated Mrs. C. Graham, 5-3; Mrs. L. H. Cochran defeated Mrs. M. Duvernant, 2 up; Mrs. M. Bissinger defeated Mrs. S. W. Reddin, 2-1.

Sixth flight, 1 p.m.—Mrs. H. S. Meek defeatd Mrs. G. C. Cluff, 7-6; Mrs. Sumner Woodle won from Mrs. Roy Pattot, default; Mrs. M. Fletcher, bye; Mrs. E. T. Rice, defeated Mrs. Beth Noon, 3-1; Mrs. G. Lockwood won from Mrs. L. Cowan, default; Mrs. E. R. Canterbury defeated Mrs. Stevens, 2-1. Mrs. O. A. Herberts, bye; Mrs. F. B. Flemming won from Mrs. C. F. Benton, default.

LEADERS IN THE COAST LEAGUE

LEADING BATTERS

	G.	A.B.	H.	P.c.
O'Doul, Salt Lake	164	680	269	.396
Brazill, Seattle	167	648	256	.395
Waner, San Francisco	142	572	226	.395
Lazerre, Salt Lake	165	594	215	.362
Brower, San Francisco	157	607	216	.356

HOME RUNS

Lazerre, Salt Lake	49
Rohwer, Portland	33
Brower, San Francisco	30
Brazill, Seattle	28
Sheehan, Salt Lake	28

PITCHERS

	W.	L.	P.c.
McWeeny, San Francisco	17	3	.850
Griffin, San Francisco	14	3	.824
Mitchell, San Francisco	15	7	.682
Piercy, Salt Lake	19	9	.679
Geary, San Francisco	18	9	.667
Crandall, Los Angeles	14	7	.667
Dumovich, Seattle	12	6	.667

(Compiled by Leo Moriarty.)

VICENTINI DRAWS WITH SOLLY SEEMAN

[BY A. P. NIGHT WIRE]

NEW YORK, Sept. 17.—Luis Vicentini of Chile, and Solly Seeman, New York lightweight, boxed ten rounds to a draw in a bout at the New York Velodrome tonight. Vicentini weighed 134 pounds, Seeman 132 1-4. Izzy Schwartz of New York was awarded a judge's decision over Black Bill, Cuban flyweight champion, in another ten-rounder on the same card. Each weighed 111½.

WHITES BEAT BLUES IN NIGHT POLO TILT

Frank Foster and Don Bunch had to play sensational polo to lead the Whites to victory in the game with the Blues at the Hollywood Heights Polo and Hunt Club last night in the fastest game that has yet been witnessed at that club's field. The score was 7 to 3. There were in the neighborhood of 3500 spectators at the field to view the contest.

Henry Lacey, a five-goal player was a guest member of the Blue squad and shared honors on the field with Doug Mueller in starring for the losers.

"two good names

J&M Johnston & Murphy

. . . ask for "Haig" . . . modeled of tan Scotch Grain—15.00.

and

Wetherby-Kayser

• • • • Clubby MEN'S Shop • • • •

416-418 W. Seventh St.

476 E. Colorado St., Pasadena - 6334 Hollywood Blvd.

SERVICE AT McCOLLOCHS — McColloch Drug Co.

AUTO-STROP RAZOR Formerly $1.00, with Model "C" Auto-strop Stropper............ BOTH FOR 59c

SPECIAL For Tomorrow Only At All McColloch Stores

WILLIAMS SHAVING CREAM DOUBLE SIZE Regular Price, 50c.................. 37c

get your AutoStrop Razor at the Owl or Sun

There is a wealth of color and of comfort in Paris Wideweaves. They have been designed for the man who expects a lot for his eyes and legs.

PARIS GARTERS

NO METAL CAN TOUCH YOU

25c to $1

Time for a fresh pair? 233

HOLLYWOOD LEGION STADIUM

BOXING

FRIDAY NITE at 8.30

FOR SAFETY AT NIGHT EQUIP WITH "SHOLITE" AT SERVICE STATIONS $1

Act Quickly Limited Sale

59¢ for a Gold Plated Valet AutoStrop Razor

Latest Model Complete Outfit

On sale at all stores displaying the Window Sign

Join the thousands of men taking advantage of this offer

Experience has taught us this: If a man will only try the Valet AutoStrop Razor, he will adopt it.

The difficulty lies in so many men getting into a habit. They continue to use a non-stropping razor. They fail to learn a better way.

Hence our sensational offer. It costs you only 59c to give this self-stropping razor a trial.

Use the Valet AutoStrop Razor for a month. You'll have a super-keen blade for every shave. Compare this way with your former way. See if you care to return to a non-stropping razor.

Millions of men have adopted a better way, afforded solely by the Valet AutoStrop Razor, the only razor that strops its own blades automatically.

No need to remove the blade to strop or clean. Handy. Simple. Speedy.

Don't continue your present shaving method, without giving this better way a trial. Learn for yourself. It costs but 59c. This trial will open up years of shaving satisfaction.

This special offer lasts for only a few days, as long as the special allotment lasts.

For sale at all leading drug, hardware, cigar, cutlery and department stores. Look for the special sale sign. Free yourself from dull blades.

What You Get

Razor (Gold Plated)
Strop
Blade
Blade Box (Gold Plated)
Case

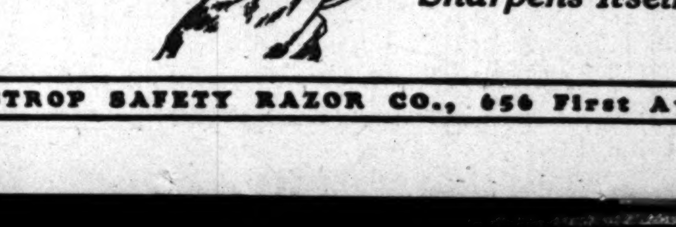

Sharpens Itself

Gold Plated
Serviceable
Durable
Sanitary

AUTOSTROP SAFETY RAZOR CO., 656 First Avenue, New York City

A CHUCKLE for EVERYBODY

LOCAL LAUGHS

Each week The Times produces a film entitled "Local Laughs," consisting of the fifteen best jokes submitted by local people. Weekly prizes are paid of $5, $3, $2, and twelve of $1 each. A list of threaters showing the film, together with rules for submitting jokes, are given daily in a coupon in The Times. Prize-winning jokes, and names and addresses of winners, appear only on the screen. Jokes receiving honorable mention will be given a place of honor on The Times comic page each week-day, and each of these contributors will receive a souvenir of acknowledgment.

"Dad, what's an heirloom?"
"Something handed down from father to son."
"That's a funny name for pants."
F. R. Monfort, 412 South Norton, city.

Captain: Who can qualify as a first-class bugler?
Recruit: I can.

Captain: Are you a first-class bugler?
Recruit: Excuse me, I thought you said burglar.
K. M. Taylor, 2375 Scarff street, city.

"The waiter is hanging around as though he expected something."
"Oh, yes, he's a typical waiter."
D. Dietrich, 395 South Huntington Drive, Pasadena.

Teacher (showing class statue of the "Thinker":) Can anyone tell me what this man is doing?
Johnnie: Yes'm, trying to think where he left his clothes.
Mrs. E. L. Rowbotham, 419 East Maitland, Ontario.

THE GUMPS

The Dawn of Hope

By Sidney

GASOLINE ALLEY

Avery Can Remember It All, But It Looks Better Itemized

By

The Minute That Seems A Year. By GLUYAS WILLIAMS

JUST AFTER STOPPING TO SYMPATHIZE WITH THE TWILLETS ON BEING WITHOUT AN UMBRELLA, AND WONDERING WHY THEY LOOKED SO QUEERLY AT YOURS, IT SUDDENLY COMES OVER YOU THAT THIS IS THE UMBRELLA YOU BORROWED AT THEIR HOUSE TWO WEEKS AGO - YOU'D FORGOTTEN WHOM IT BELONGED TO

© McClure Newspaper Syndicate GLUYAS WILLIAMS

ELLA CINDERS

That Man Again

By Bill Conselman and Charlie

WINNIE WINKLE, THE BREADWINNER

Crown Him With a Cup

By Bra

REG'LAR FELLERS

Copyright, 1925, by the Bell Syndicate, Inc. Trade Mark Reg. U. S. Pat. Off.

By Gene Byrnes

Jimmie Has It All Figured Out

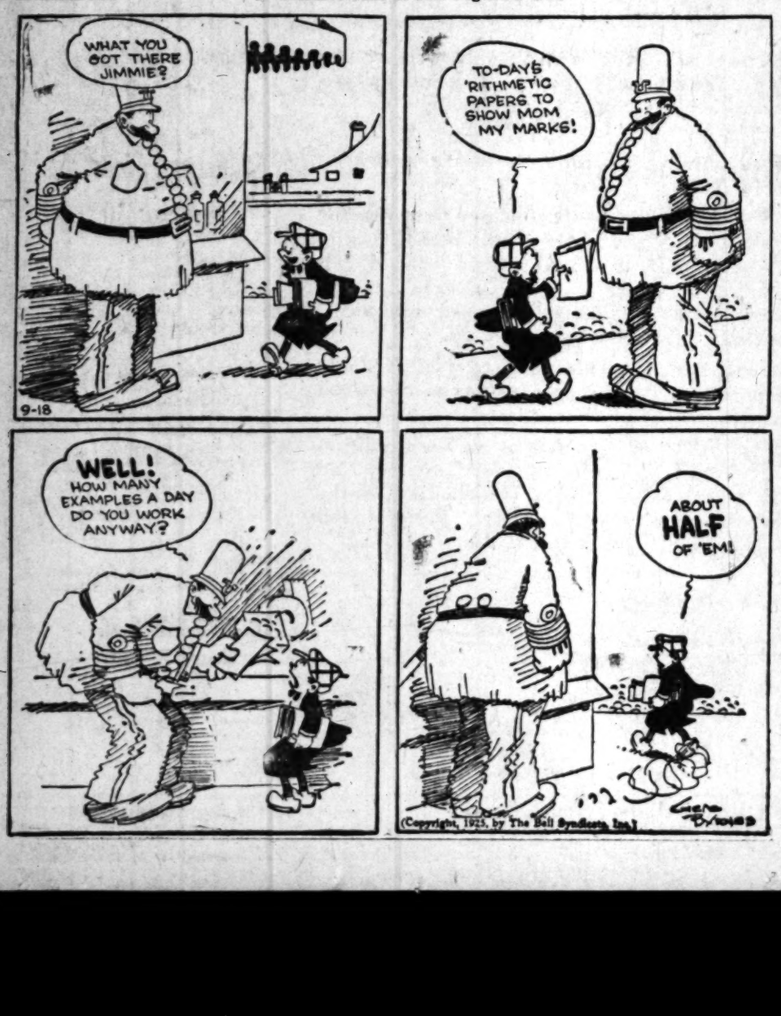

MINUTE MOVIES

By Ed W

HAROLD TEEN

S-H-H-H! Keep It a Secret

By Carl

INVESTMENT EXTRAORDINARY

A Beautiful country home producing substantial income—

On the basis of this year's returns, the property should pay itself out after first payment—

It is being liquidated for a legitimate reason and is your opportunity to acquire 5, 10 or 20 acres for a beautiful homesite, located in one of the finest fruit sections of the Los Angeles district on extremely easy terms—

Full details given interested parties on request

HUGH D. COOK CO.
412 PERSHING SQUARE BLDG.
PHONE TUcker 8683.

Mail this coupon in TODAY.

Name .....

Address .....

.....

TIME SET FOR DEBT SESSION

French to Meet Americans First Time Thursday

Interpretation of Data to be Chief Obstacle

Economic Surveys Studied Prior to Conference

[EXCLUSIVE DISPATCH]

WASHINGTON, Sept. 17.—Conferences between the American and the French debt commissions will start one week from today, the first meeting being scheduled for 10 o'clock next Thursday morning, it was announced today by Under-secretary of the Treasury Winston, secretary of the American commission.

Accompanied by Myron T. Herrick, United States Ambassador to France, Mr. Winston will go to New York to meet M. Caillaux and his colleagues when they arrive next Tuesday. They are expected to come immediately to Washington. The French Ambassador, Emile Daeschner, and an attache of the embassy, also will welcome the distinguished visitors in New York.

Officials here, it was stated today, do not look for much difference of opinion on essential facts bearing on France's capacity to pay, including percentage of taxation paid by French people as compared with those of Great Britain, the United States and other countries; amount of budget; balance of trade and international payments, counting invisible exchange and so forth.

SUBJECTS OF PARLEY

It is the conclusions drawn from these facts that will constitute the principal subject of discussion. The present balance of trade, also international payments, it was pointed out, are favorable to France, and the wealth of the country is large, but the government's financing is bad and this system should be improved.

A number of studies on the French economic situation have been laid before the individual members of the American debt commission, it was stated today. These include one by Secretary Hoover on the commercial phases, and a comprehensive report of 450 pages prepared by Dr. Harold G. Moulton, director and several collaborators of the Institute of Economics. The latter paints a gloomy picture of French finances, declaring that most of the financial difficulties of France today spring from two fundamental facts—the loss of foreign holdings and the unparalleled credit orgy of successive governments and then in attempting to point the way out, asserts that it can be accomplished only by a great heroic effort on the part of the whole French nation.

DEBT TREBLES

The present prosperity of France, says the report, is of temporary and spurious character, and is due to the continued support of credit operations on a tremendous scale and to the accompanying fall of the franc which temporarily has lowered the cost of French goods to the foreigner.

The report points out the public debt of France has trebled since the war; that the French governments since 1918 have not come anywhere near balancing their budgets, the methods of budgetry accounting tending to obscure the true fiscal condition of the country; that the real burden is not due to military outlays or reconstruction, but interest on the public debt and pensions which absorb 44 per cent of the government expenditures. The French banking system, before the war perhaps the strongest in the world, has been seriously weakened, it is added.

Democrats of Gotham Kiss and Make Up

[BY A. P. NIGHT WIRE]

NEW YORK, Sept. 17.—City politics entered the doldrums today preparatory to the general election campaigns of the mayoralty candidates selected at the primaries last Tuesday.

Peace meetings between the formerly embattled Democratic leaders were the chief political developments of the day. They indicated that the solid Democratic vote will be mustered for Senator James J. Walker against Frank D. Waterman, Republican nominee, and Rev. Norman Thomas, the Socialist candidate. United States Senator Copeland, mentioned as the possible head of an independent ticket, telegraphed from Monroe, N. Y., that "the rumor was ridiculous."

GUARD CHIEF HONORED

Gen. Middelstaedt Will Attend Army War College

[EXCLUSIVE DISPATCH]

SACRAMENTO, Sept. 17.—For the first time in its history the California National Guard is to be represented in the Army War College, which will open in Washington, the 28th inst., Adj.-Gen. R. E. Middelstaedt, who also is commander of the Two Hundred and Fiftieth Coast Artillery, San Francisco, having been selected by the Secretary of War for this honor.

Selection of military students to attend the war college is limited to those who are considered to possess particular qualifications for the work that is given in the classes of the Army's highest school.

Gov. Richardson has given Gen. Mittelstaedt permission to attend the college. The sessions close October 31, next.

TUCSON BUYS TRACT FOR CITY GOLF COURSE

[EXCLUSIVE DISPATCH]

TUCSON (Ariz.) Sept. 17.—The city of Tucson has bought 480 acres of State land for $14,800, with inclusion of improvements valued at $7800. The tract lies east of the country club, and just across Broadway from the site of the projected tourist hotel. It is to be made into a city park, with inclusion of a municipal golf course.

WOMAN WINS HIGH BANKING POSITION

[Telepix Photo. Copyright 1925, P. & A. Photos]

Anne H. Houghton

[EXCLUSIVE DISPATCH]

NEW YORK, Sept. 17.—One of the most important positions in one of the largest financial institutions in this city has been won by Miss Anne H. Houghton, whose appointment as manager of the women's division of the Farmers' Loan and Trust Company was announced today.

Miss Houghton is well known in banking circles, and her appointment comes as the reward for meritorious service.

French Guard Americans on Trip to Persia

[BY CABLE—EXCLUSIVE DISPATCH]

DAMASCUS (Palestine) Sept. 15. (Delayed)—Arthur C. Millspaugh of Augusta, Mich., administrator-general of the finances of Persia; John Loomis of Tallahassee, Fla., and Thomas Pearson of Asheville, N. C., members of the American financial mission to Persia, left here for Bagdad today. The French supplied them with an escort of armored cars, an automobile full of troops and an airplane.

Three Bedouin bandits, members of the band which attacked an automobile caravan in which Americans were riding, eighty-five miles east of here a couple of days ago, were hanged in the public square of Damascus today as a warning.

TAIL COSTS LIFE

Squirrel's Caudal Appendage in Cap Brings Death

[EXCLUSIVE DISPATCH]

ENGLISH (Ind.) Sept. 17.—A squirrel tail he was wearing in his cap cost the life of Zenor Campbell, 45 years of age, a garage owner of Leavenworth. He went hunting with Joseph Hedden, Sr., 60, also of Leavenworth. The pair separated and a squirrel barking in a tree attracted their attention. They approached the tree without seeing each other. Hedden saw the squirrel tail in Campbell's cap moving in the bushes, and thinking it was the squirrel he had heard, fired his shotgun. Three or four shots struck Campbell in the face. He lived for several minutes after the accident. Campbell was unmarried and lived with his mother.

DEATH AWARD UPHELD

Compensation of City Employee's Family Legal, Court Holds

[BY A. P. NIGHT WIRE]

SACRAMENTO, Sept. 17.—Through an opinion rendered today in reviewing an award of $5000 to Mrs. Eva Streepy as the result of the death of her husband, who was a Sacramento city employee, the Third District Court of Appeals upheld the contention of the State Industrial Accident Commission that municipalities as corporations come under the jurisdiction of the commission.

The Appellate Court affirmed the award to Mrs. Streepy, holding that an award to dependents of employees is a matter of public policy of the State as contradistinguished from municipal affairs.

The ruling today was in review of the case on petition of the city of Sacramento.

TIDE CLAIMS TWO LIVES AT BAY CITY

[BY A. P. NIGHT WIRE]

SAN FRANCISCO, Sept. 17.—Barney Nielsen and John Rose, Alaska fishermen, were drowned and two others of their swimming party were saved after a terrific battle with the tide at the beach here today. The four men, all good swimmers, fought frantically to swim back to shore when the undertow took them out to sea. T. C. Ven and E. Ekstrom managed to fight their way back, while their companions were drowned. Crowds on the shore witnessed the scene, but were powerless to aid them.

TELEGRAPH WORKERS VIEW CABLE PICTURE

The Postal Telegraph and Cable Company's employees were given a treat last evening when, through the courtesy of the executive's office, the motion-picture film, "The Pulse of the World," was exhibited at the Chamber of Commerce Building. The picture shows the laying of the submarine cables in both the Atlantic and Pacific oceans. Also shown were pictures of modern equipment including automatic multiplex machines, which permit the sending and receiving of 300 words a minute.

"DIRECT-U" will direct you to the places that sell Munsingwear Underwear or any advertised product. Write or phone The Times. MEtropolitan 0700.

NEW CIVIL WAR MENACES CHINA

Rivals Reorganizing for Spring Clash

Gen. Wu Seen as Factor in Situation

Trucks Convey Supplies from Soviets

[BY CABLE AND ASSOCIATED PRESS]

WASHINGTON, Sept. 17.—Reports reaching Washington as to warlike preparations of the rival military leaders in China tend to confirm the view expressed Wednesday in Moscow by M. Karakhan, soviet ambassador to Peking, that a new outbreak of civil war was to be expected.

They also reflect the new angle to the Chinese military-political situation, pointed out by Karakhan in his assertion that Wu Pei Fu, once overthrown and presumably eliminated from the struggle for supremacy, would re-enter the Chinese picture as a vital factor.

GATHERS STRENGTH

Gen. Wu is known to have gathered considerable strength about him in recent months in the Yangtze provinces, to which he retired after the Peking coup executed by the Christian general, Feng Yu Hsiang who deserted Wu and joined forces with Chang Tso-Lin, the Manchurian war lord, who set up the present provisional regime in Peking.

One point on which information in Washington appears to be somewhat clearer than any knowledge Karakhan admitted in the Moscow interview, is the source of the military supplies reaching Gen. Feng at Kalgan, his present headquarters. Within recent weeks, motor trucks laden with ammunition cases have been seen by American observers on the road entering Kalgan from Mongolia. The lettering on these cases was Russian and indicated that they came from soviet sources by way of Mongolia, which is largely under soviet control.

HUGE TRUCK TRAIN

Feng is generally credited with having from 300 to 500 machines, most of them of American make, engaged in this traffic, which presumably is in preparation for the struggle Karakhan held to be inevitable between Feng and Chang with Gen. Wu as the third factor, whose course may not yet be definitely forecast.

Observers here agree that the new outbreak of civil war is not likely before next spring.

HOLDS SEASON OPEN ON STRAW KELLYS

[BY A. P. NIGHT WIRE]

PHILADELPHIA, Sept. 17.—John Finn was arrested on a street corner today as he was busily demolishing straw hats he had forcibly seized from their owners. He would put his fist through the crowns and hang the wrecks on a convenient post. He had demolished twenty-five out-of-season hats before police arrived. Finn was fined $10, which he paid, and said: "It was worth it."

AGE THIRTY-FIVE OLD MAIDS' HOPE

Records Show Women More Than 30 Have Success in That Year

[EXCLUSIVE DISPATCH]

SACRAMENTO, Sept. 17.—Figures made public today by the State Bureau of Vital Statistics reveal that old maids in California are most successful in their quests for husbands at the age of 35 1-2 years. The records show that the average of the 4000 women more than 30 who married in the State last year were 35 years and 6 months old when they approached the altar.

For the Advancement of Music

KNABE

VERA BARSTOW
Violinist

FRANK GEIGER
Bass

Two Brilliant Artists

Appearing in joint recital at the

Knights of Columbus Hall
Second Avenue and Slauson

Friday Evening, Sept. 18

Music lovers are very fortunate to be able to hear these fine artists on the same program.

Both find their greatest aid in the

KNABE

for only the supreme tonal qualities of this fine pianoforte can give them the perfect accompaniments they demand. Isn't it but natural that the Southwest's leading concert artists demand the Knabe for exclusive use?

Hear the glorious Knabe in Our Music Rooms

FITZGERALD MUSIC COMPANY
HILL ST. AT 727

Starr Pianos
EXCEL

"STAYS in tune!"

. . . that's what every owner will tell you of his Starr!
Starr Pianos are so built that they HOLD indefinitely the pure, resonant, singing qualities of tone with which they are endowed by their builders.
The model above illustrated is the justly popular Starr "Minum" model . . . designed especially to meet the requirements of small rooms, studios and schools, but so daintily artistic and practical that it has become a general favorite.

Starr Pianos are all very attractively priced. Terms.

The STARR PIANO CO.
Pacific Division 630 SO. HILL ST.

Pianos, Player Pianos, Phonographs, Radios, Player Rolls, Sheet Music and Gennett Records

Tune in on the Starr Piano Company's "hit" programs every Thursday night, 8 to 9, over KFWB, Warner Bros.

FROM A FARM!
ER'S WIFE

...ore two years I suffered ...e in my side and back ...ches and weakness," ...Walter E. Anderson, a ...s of Ramsey, Ma. "It ...ough I could not get ...e from one day to the ...ould. I finally decided ...E. Pinkham's Vege... Compound has restored my ...th, now I can do all ...y own sewing, washing, ...ing. I hope this ...ay influence other women ...E. Pinkham's Vege... Compound." Volumes of such ...monials explain why ...Lydia E. Pinkham Med. Co. of ...n, Mass., is the greatest ...ine in the world.—[Ad-

PERMANENT RELIEF
from
HEMORRHOIDS

The new science of Ambulant Proctology enables hemorrhoids to be eliminated without confinement or pain to the patient.

The relief is permanent, guaranteed, or no cost to you. Come to the office for free examination and consultation.

Write for FREE booklet!

PACIFIC COAST PROCTOLOGICAL CLINIC

1123-1124-1125 Loew's State Bldg., Los Angeles.

NEW LOW TERMS
HUDSON COACH
$295 down, $60 monthly payments
No Added Charges
ESSEX COACH
$195 down, $39 monthly payments
No Added Charges

These exceptional terms include the following items: Handling charges, interest, fire, theft and collision insurance.

Should you desire to turn in your old car the same will be acceptable as first payment, providing its value equals the down payment required. These new low terms make you a prospective purchaser — Buy today.

¶Everyone asks "How can you do it?" The answer is because of Hudson-Essex gilt-edge high resale value. They last for many years and really improve with use.

¶CASH BUYER—The above facts will decide you in favor of Hudson-Essex.

World's Greatest Selling Six-Cylinder Cars--There Must Be a Reason

By comparison there is no substitute for Hudson-Essex at their low price level.

WALTER M. MURPHY MOTORS COMPANY

Distributors for Southern California

932 South Hope Street Open Evenings and Sundays **TRinity 5611**

Listed Below Are the Only Authorized Hudson and Essex Dealers in This Territory

LOS ANGELES CITY DEALERS

DOMENICH BASSO, 1201 North Broadway.
BELVEDERE MOTOR COMPANY, 3547 E. First Street.
BOOGAR & GILLINGHAM, 524 West Pico Street
CENTRAL MOTORS, INC., 2512 South Central Avenue.
PAT COLAHAN and FRANK WELLENS, 2838 North Main St.
HARRY CLINE & BOB STANTON, 834 South Vermont.
H. L. CROCKETT, 3429 West Sixth Street.
H. L. CROCKETT, 961 South Flower Street.
LOUIS CUSTER, 4603 South Vermont.
FIDELITY MOTORS, 5850 Hollywood Blvd.
VIN GANNON, INC., 1610 N. Vermont
HIGHLAND PARK MOTOR CAR CO., 6015 Pasadena Avenue.
HOLLEY MOTOR SALES CO., 4750 Moneta Avenue.
HUB MOTORS CO., 809 South San Pedro Street.
HUDSEX MOTORS CORP., 550 South Western.
KAUFMAN MOTORS, First and Bailey Streets.
ALLAN L. LEONARD CO., 1253 South Hoover.
JERRY LYNCH & HOWARD L. ROBINSON, 141 W. Jefferson.
C. H. MALMGREN, 3225 West Washington Street.
MARKET AUTO SALES CO., 951 Crocker Street.
F. B. MILLER, 1045 South Figueroa Street.
F. B. MILLER, 3921 South Central.
PEARSON MOTORS INC., 2424 West Seventh Street.
PRENDERGAST-WAGGONER, INC., 1540 W. Sixth St.
WALTER G. SCHECK, INC., 909 South Olive Street.
FRED H. SCHREINER, 3968 South Vermont.
SMITH-KARLSON CORP., 2758 Whittier Blvd.
STANLEY W. SMITH, INC., 1620 South Figueroa St.
STANLEY W. SMITH, INC., 5941 Sunset Blvd.

LOS ANGELES COUNTY DEALERS

ALHAMBRA—Lodge & Wilkerson, 1519 West Main St.
BELL—Pacific Motors, 719 Baker Ave.
BEVERLY HILLS—Byram C. Campbell, 414 Camden Drive.
BURBANK—C. Vance Rundle, 150 East San Fernando Blvd.
COMPTON—Walter T. Spears, 205 North Alameda St.
COVINA—J. H. Fraser, 116 School St.
CULVER CITY—Keating & Cunningham, 6518 Washington Blvd.
DOWNEY—R. H. McAllister.
EL MONTE—Sierra Motor Sales, 527 W. Main St.
GLENDALE—Kelley Motor Co., 816 South Brand Blvd.
HUNTINGTON PARK—Pacific Motors, 301 W. Slauson Ave.
INGLEWOOD—F. H. Croghan, 632 S. Market St.
LAMANDA PARK—Bledsoe & Keefer, 2451 E. Colorado.
LANCASTER—Inn Garage.
LONG BEACH—Long Beach Motor Sales Co., 535 Locust Ave.
LONG BEACH—Richey Motors, Inc., 403 East Anaheim.
EAST LONG BEACH—Richey Motors, Inc., 730 E. 3rd Street.
MONETA—H. Gail Kreis, 16446 South Western Ave.
MONROVIA—Sierra Motor Sales, 217 So. Myrtle St.
MONTEBELLO—R. H. McAllister.
MONTEREY PARK—James C. Wheeler Co., 625 West Garvey Ave.
ONTARIO—M. G. Foster.
OWENSMOUTH—Abrahams & Ketchell.
PASADENA—Walter M. Murphy Motors Co., 285 W. Colorado.
SOUTH PASADENA—Walter M. Murphy Motors Co., 1520 Huntington Drive.
POMONA—Sanford Newton, 395 East Second Street.
REDONDO BEACH—Zeller-Stiles Motors, 114 So. Catalina.
SAN FERNANDO—Valley Auto Co.
SAN PEDRO—Rosenfeld & Morehead, 441 Sixth Street.
SANTA MONICA—Remsberg Motor Co., 1225 Santa Monica Blvd.
SAWTELLE—Remsberg Motor Co., 11677 Santa Monica Blvd.
VAN NUYS—Valley Auto Co., 180 Sherman Way.
VENICE—Remsberg Bros., 1329 Washington Blvd.
WATTS—Watts Motor Car Co., 122 W. Main St.
WHITTIER—Bert Leslie, 137 North Greenleaf Ave.
WILMINGTON—Rosenfeld & Morehead, 440 Canal St.

HUDSON-ESSEX set the pace--Their leadership is Undisputed

The Times Free Information and Resort Bureaus

MAIN OFFICE—CORNER FIRST AND BROADWAY

are for the accommodation and benefit of persons seeking interesting routes of travel, desirable hotels, and rest, recreation and recuperation at the seashore or in the mountains. Particulars are furnished by competent attendants and by correspondence to the general public regarding rates and attractions, of railroad and steamship lines, hotels and pleasure and health resorts. Descriptive circulars and transportation literature are kept on hand for inspection and distribution. This service is absolutely free.

Make Your Resort and Hotel RESERVATIONS

FREE OF CHARGE AT THE

Times Information and Resort Bureau, Times Bldg., Bdwy. at First St., or at the Times Branch Office, Information and Resort Bureau, 621 South Spring St. Telephone Metropolitan 0700.

"Direct-U"

Have you had difficulty in finding some particular advertised product? Have you had to hunt from store to store to find something you had seen advertised? The Times has established a new department, called "Direct-U" which has collected data, about thousands upon thousands of trade-named (advertised) products and stands ready to tell you just where you can find the thing you want. The Times is glad to help its readers and advertisers through this new service—so make free use of it—there is no charge, of course.

All you need do is phone the Los Angeles Times—MEtropolitan 0700—and ask for "Direct-U" Department.

Resorts

ANGELES NATIONAL FOREST RESORTS

WATER WATER WATER

COLD BROOK

'The Camp Beautiful'

No Shortage of Water at

COLD BROOK

Two Ice Cold Streams Through Camp, Wonderful Shade. Housekeeping, Store, Radio Amusements, all Information Bureaus or Phone Camp Covina Exchange.

ROBERTS' CAMP

HOUSEKEEPING AND BOARDING. DANCING, HIKING AND FISHING. 7 hours and 30 minutes from Bdwy. Saddle and pack animals at foot of trail. Information at Times Resort Bureaus or JOE CLARK, Mgr., Roberts Camp, Cal. Phone Sierra Madre 312—3 Bells.

MT. WILSON HOTEL and COTTAGES Elevation 5000 feet

on the peak. A place for rest and recreation. Cabaret and beefsteak dinner, dancing and musical program. Famous radio. Night observatory, open to public Friday nights. See 60 towns at night by their lights. Wide, safe road 9 miles to peak. Daily stages from L. A. and Pasadena. Public auto camp grounds. See "Times" Peak-Josiah and all bureaus. Reservations, phone 6 R. 2 Mgr.

CAMP RINCON Housekeeping Cabins and Tents, Lunch Counter, General Store, Swimming Pool, Dancing, Automobile Camp. FREE auto stage daily. Access to Camp for registered guest.

West Fork San Gabriel Canyon, Azusa, Calif. Information and reservations at all Bureaus.

SWITZER-LAND "The Alps at Your Door"

"The Austin Home—and Yours," in the heart of the Sierra Madres, only 4 miles from Arroyo. Easy auto road. The ideal spot for vacation or week-end outings. Sunday services at the Switzer-Land Chapel. Hearty stages at week-ends. Address Lloyd S. Austin, Box 178, Pasadena. Phone Fair Oaks 2372.

CAMP BALDY Hotel and Housekeeping Cabins. Table d'Hote Service. Also American and European Plans. Reservations "Times" Resort Bureaus—Peck-Judah, or P. O. Camp Baldy, Cal.

OPEN ALL YEAR

MIRAMAR

(BEHOLD THE SEA)

Hotel and Apartments

American and European

Exceptional appointments, service and cuisine. New, modern, luxuriously furnished apartments with hotel privileges. Beautiful grounds. On the Palisades overlooking the Pacific. Excellent facilities for Banquets, Dinner Dances, Garden Parties, Teas, etc. Golf, Tennis, Ocean Bathing, Sea Fishing, Horseback Riding. 45 minutes from Broadway. Saturday Night Dinner Dances, $2.00 per person.

Wilshire Boulevard At the Ocean

SANTA MONICA

Warmer in Winter—Cooler in Summer

LESLIE SMITH, Manager

$2.50

All-Day De Luxe Tour

Seeing 100 Miles of Southern California's Scenic Grandeur

Including luncheon at the beautiful

MIRAMAR HOTEL—SANTA MONICA

Yes—all of it for $2.50

Reservations at 701 West 6th St.

Standard Auto Tours in Co-operation with T. J. Lawrence Co., Realtors TRinity 6576

ST. ANN'S INN

"Just the right distance, a beautiful ride, A wonderful dinner, a home-like place."

Special Lunch Daily—75c

Sunday Dinner—$1.50

Rooms $2.00 to $5.00

Broadway, Opposite Court House

Santa Ana

PRIVATE GARAGE ON PREMISES

The **BARCELONA** APARTMENT HOTEL SAN DIEGO

JUNIPER ST. AT FOURTH

ROOMS OR APARTMENTS WITH DAILY MAID SERVICE BY THE DAY, WEEK OR MONTH.

TIOGA PASS TOUR between

YOSEMITE & LAKE TAHOE

Daily $35 250 miles

YOSEMITE PARK & CURRY COMPANY

New Location: 511 So. Spring St. • *Los Angeles* • Tel. VAndike 5022

Paso Robles Hot Springs Hotel

Hot Sulphur and Mud Baths, remarkably radio active and curative. Sporty golf course. Beautiful scenery and fine roads. On highway and S. P. R.R. Midway between Los Angeles and San Francisco. Dr. G. W. Tape, Manager

Stratford Inn, Del Mar

ON THE SANTA FE RAILWAY AND COAST HIGHWAY

25 MILES NORTH OF SAN DIEGO

Open-air tepid salt water plunge. Pier fishing. Golf, tennis, horseback riding and other diversions. Beautiful grounds. All home comforts. American Plan. Table unexcelled. For information address Manager, Stratford Inn, Del Mar, Cal.

New Hotel Rosslyn and Annex

FIREPROOF—1100 ROOMS

Largest Popular Price Hotel in the West. Free Bus to and from Depots. FIFTH AND MAIN STREETS.

SELKIRK BY THE SEA

Furnishings, rugs, drapes, etc., new throughout. Winter rates. Steam heat and hot water. Close to schools. Corner Seaside Terrace St. and Ocean Front. SANTA MONICA

LLOYD GEORGE STARTS FIGHT

Nationalization Policy of Liberals Explained

Plan Called Only Method to Escape Disaster

State Credit Urged as Part of Reclamation Idea

BY JOHN STEELE

[BY CABLE—EXCLUSIVE DISPATCH]

LONDON, Sept. 17.—Declaring it will provide a solution of Great Britain's unemployment problem, David Lloyd George launched the Liberal party's land campaign at Exeter tonight, an outstanding feature of which was nationalization. About 25,000 persons heard the former Prime Minister unfold the party's proposals, which, summarized are as follows:

Nationalization of land, compensation for the owners from annual grants, extension of facilities for state credit to the agricultural community, reclamation of unproductive areas, and a development of small holdings policy. He urged that the Liberal land policy is the only way to escape national disaster. Arguing that if it is right of the state to asume authority over land for such purposes as burying the dead, it is also the right of the state to exercise authority to feed the living. Mr. Lloyd George explained that the Liberal party's principle, unlike the Socialists is not confiscation.

Compensation for landowners was advocated, the landlords getting the present value, with all future values insured to benefit the community. An essential part of the scheme is that there should be state credit as well as state guarantee of security, but in return for the latter the state will insist on efficient cultivation.

In 1840 the British Isles grew food for 24,000,000 persons and today the home-grown produce is for only 15,000,000 persons. At least 9,000,000 acres is fit for afforestation in England, whereof only a little over 2,000,000 is actually treed. At least 1,000,000 acres of water-logged land can be drained and brought into cultivation by the state. About 2,000,000 acres of pure wilderness can be brought into productivity of afforestation.

He advocated these measures as cheaper and better than the dole now being given to maintain strong men in idleness. The money will be better spent, he said. The British laws insist there is no such thing as absolute ownership in the soil for any subject of the King.

WOMAN EXPECTING TO BE KISSED IS BITTEN

JERSEY CITY (N. J.) Sept. 17. Mrs. Josephine Malvozzliski, 33 years of age, lives at 22 Colden street, Jersey City. Her next-door neighbor is Mrs. Anne Petronich, 40. They have not been on the best of terms. When the women met the other morning Mrs. Malvozzliski greeted her neighbor with remarkable affection and said: "Come over and kiss me."

Mrs. Petronich did come over, and just as she was about to press her lips against Mrs. Malvozzliski's lips, she asserts, the latter dug her teeth into her jaw and lip and badly bit both.

Patrolman Leffare arrested Mrs. Malvozzliski.

Resorts

$5.00

Two-Day Vacation Tour

To San Diego-Tia Juana

Including Room At

Hotel Maryland

Luxurious Palace Auto Tours

Parlor Cars

SEE San Juan Capistrano Mission, Torrey Pines, Oceanside, La Jolla, Ramona's Marriage Place, San Diego, Balboa Park, and other points of historic interest; Tia Juana, Mexico and beautiful Point Loma.

Traveling—Sight-Seeing

Make reservations now—Limited number each trip.

A. B. WATSON TOURS

In Co-operation with

John P. Mills Organization, Inc.

Realtors

350 So. Hill St. VA. 3903.

TROUT FISHING THE YEAR AROUND

RAINBOW ANGLING CLUB

75 miles from Los Angeles. Paved Roads. Box 653, Redlands, Calif., or any local sporting goods store.

LA JOLLA

BLUE SEA COTTAGES

Six furnished cottages; on ocean front—Reasonable daily, week-end or weekly rates—See "Times" or Blue Sea Cottages, La Jolla, Calif.

WHEELERS HOT MINERAL SPRINGS

In the Ventura Mts., 90 miles from L. A., 19 miles from Ventura. Elev. 1500 ft. Swimming, dancing, fishing, riding, hiking. Unexcelled combination of Health and Pleasure. For Old and Young—Health and Fun. Hotel Cottages $25 per wk. up. Housekeeping $10 up. Lathrop Camp on Upper Sespe River in connection. Fishing good. WEBB W. WILCOX, Prop., Wheeler Springs, California.

PECK-JUDAH 1925

"RESORT GUIDE," FREE!

This book contains a comprehensive list of fully inspected and bona fide resorts. Send 3 cents in stamps, or copies furnished at The Peck-Judah Travel Bureau, 732 S. Spring St.

SHOREHAM HOTEL 666 SO. CARONDELET ST. LOS ANGELES

Wilshire Residential District—First-class Family Hotel—American Plan—Cuisine Unexcelled—Three lines of transportation—Ten minutes to Broadway—Rates on Application.

GLEN IVY MINERAL HOT SPRINGS

2½ hours from L. A. Paved road. Hot Mineral Baths—Massages—Quiet, Restful—American Plan Tavern and cottages—Excellent table. First-class accommodations. See "Times," Peck-Judah or Foster or write FRANK S. JOHNSON, Corona, Cal.

Soboba MINERAL HOT SPRINGS

In the Foothills of the San Jacinto Mts.—3 hours by auto from L. A.—See "Times" or John G. Althouse, owner, San Jacinto, Cal. Tel. San Jacinto 672.

SPECIAL RATES for September.

IDYLLWILD

In the San Jacinto mountains, exclusive but not expensive, and where you meet only the best people—Times Information Bureaus—Motor Transit—Peck-Judah—or telephone San Jacinto 8202.

JACUMBA HOT SPRINGS

NEW HOTEL VAUGHN NOW OPEN

Rooms Single and En Suite with hot and cold water. Baths, Toilets, etc. Also Concrete Modern Apartments and Housekeeping Cottages. New Modern Bathhouse. Open Air Swimming Pool. Pinkwish Steges. C. WALTER CLEMENT, Mgr. On State Highway and S. D. & A. Railway midway between San Diego and Imperial Valley.

Forest Home Hotel and Trout Club

For that week-end party THE PLACE IS YOURS. Phone Redlands Suburban 9042 for Reservations.

HOUSE ART WORK IN COURT

Propriety of Nude Maidens and Sitting Pigs as Wall Decorations in Balance at Trial

Questions of art, style, color schemes and the propriety of having mythological figures painted on house walls were bandied freely back and forth yesterday in Police Judge Bullock's court.

The occasion was the trial of Catherine Heilburn and Charlotte Danzig, feminine artists, on charges of willful injury to property. Their accuser is their former landlady, Mrs. Victoria Lemon, whose home they rented and then proceeded to decorate in true Greenwich Village fashion, according to the charges.

Mrs. Lemon was the first and most important witness. She stated that she leased the home in question to Miss Heilburn last July and that Miss Danzig later moved in with Miss Heilburn.

GOOD TENANTS

Except for their desire to give expression to their artistic genius by painting the walls inside the home in eye-smiting colors, with illustrations apparently taken from a book of mythology, they were good tenants, she said.

The horn-headed men, nude maidens, sybarites, satyrs, fat pigs on their haunches and monkeys which Mrs. Lemon found painted on the walls of her house after the two women moved out were not discussed in court, however.

Judge Bullock had visited the home at noon and stated that she would take judicial notice of what she had found on the walls. Testimony in regard to these pictures, therefore, was unnecessary.

RIOTOUS COLORS

When the house was vacated, Mrs. Lemon testified further, she found the walls tinted a mustard yellow or bright green, the writing table daubed in angry red, the victrola an unquiet green and other objects painted with every color on the palette.

Defense witnesses, however, testified that Mrs. Lemon had agreed to reduce her tenants' rent $10 a month if they would agree to retint the walls. Mrs. Lemon countered by declaring that she had never anticipated any such coloring as she had found.

The defense called three witnesses yesterday who put on expert testimony for the purpose of showing that the decorations enhanced rather than lessened the value of the house.

ARTIST TESTIFIES

Francis Conejo, decorator, who said he worked on the interiors of the Pickford-Fairbanks home, declared the decorations in the Lemon house gave life and atmosphere to it. He termed the golden oak finish, which originally covered some of the furniture as "common and vulgar." The pictures painted on the stairway wall, he said, showed real artistic merit and he would be willing to repaint the entire surface if he could secure one of the painted panels.

W. W. Jarvis, an interior decorator, who admitted mixing the paints with which the interior of the Lemon house was painted, estimated that $75 work in decorating had been done to increase the value.

Edward A. Vyseka, a picture painter, was the third witness called by the defense.

The case was adjourned until 10:30 a.m. today and at this time Deputy City Prosecutor Reams said he will call one additional witness. Following this testimony the defense will continue with its case.

WATTERSON WARNED TO LEAVE INYO

Water Controversy Causes Rancher to Get Warning; Three Are Arrested

A warning to leave Inyo county and stay away until after the land-and-water controversy between ranchers there and the Los Angeles Water Bureau is settled was received recently by George W. Watterson of Bishop.

Watterson has been an Inyo county rancher for about forty years, and instead of leaving he caused the arrest of W. K. Wiley and S. H. Winterton of Bishop and Walter Smith of Round Valley, all ranchers.

They were fined $50 each for offensive conduct and disturbing the peace. The fines were suspended during good behavior. The trial took place before a justice of the peace at Big Pines.

Watterson is in San Francisco, but is expected to return to Bishop and his ranch near-by within a few days. He is defying anybody to run him out of the country where he has lived for so many years and where he owns considerable property.

The threat is understood by Watterson, it was learned, to have resulted from a belief on the part of some that he stood in the way of high prices that some of the ranchers are demanding the city pay them for their land, which is wanted as watershed.

ANGELENO KILLED IN CLIFF FALL

F. J. Quigley Plunges to Death Over Precipice in Kings River Canyon

Plunging 150 feet off a cliff in the Kings River Canyon in the vicinity of Devil's Post Pile while on a hunting trip, F. J. Quigley, 34 years of age, a painting contractor of 2355 North Alvarado street, lost his life on the 5th inst., according to word received here last night.

His body was discovered five days later by his hunting companion, Andy Anderson, also of Los Angeles, and because members of the searching party were unable to remove the body from the steep canyon, Quigley was buried in the mountain side.

Word of the mountain tragedy was brought back to Los Angeles on Tuesday by Anderson, after he had attended to the burial of Quigley. Quigley left Los Angeles on the hunting trip on August 26, last.

Anderson organized a party of thirty-five men to hunt for Quigley. When the body was found it was necessary for members of the searching party to lower themselves on ropes to where it lay. It required eleven hours to move the body 100 yards to a spot where it could be buried.

Mrs. Gladys Boerner, a cousin of Quigley, said last night that if arrangements can be made, Mrs. Mary Quigley, the widow, will seek to recover the body to bring it to this city for burial.

Woman Sues to Recover Note of Local Promoter

Suit to cancel a promissory note of $1000 she declared she received from C. C. Julian, oil operator, was begun yesterday in Superior Court by Mrs. Mary E. Young against John Doe Thorndyke and Mrs. R. Thorndyke.

Mrs. Young asserted the defendants obtained possession of the note under the pretext they were selling her a piece of real estate. She declared the defendants did not own title to the real estate, but took the Julian note nevertheless and have failed to return it. Mrs. Young asked that the note be cancelled or returned to her, or that Julian be restrained from paying any money under it to the defendants.

The note was said to have been a promise of Julian to restore to Mrs. Young at any time within a year upon demand $1000 she had invested in the Julian Petroleum

CHINESE INFLUENCE IN TIBET HITS BRITISH

BAN ON EXPEDITION LAID TO ANTAGONISM FOSTERED BY CELESTIALS

[BY CABLE—EXCLUSIVE DISPATCH]

LONDON, Sept. 17.—It is reported from Tibet that the political reasons for the refusal of the Tibetan government to allow the Mt. Everest expedition are the growing anti-British feeling and the growth of Chinese influence. Tse Tsarong, the commander-in-chief of the army until recently, was strongly for the British. A few months ago he was interned in a monastery without notice, and a few weeks later it was announced that he was dead.

Up to the time of his internment he had enjoyed the confidence of the Dalai Lama, who helped him escape to India when his life was threatened. However, when he made a trip to India last year, his enemies got the ear of the Dalai Lama and he fell into disfavor.

Chinese agents in Tibet also are active, convincing the monks, who are all powerful, that Great Britain intends to swallow their country. So violent is the anti-British feeling that a new electric machine ordered by the Tsarong from Great Britain was dumped by the roadside when it arrived.

PHONOGRAPH LEADS TO NEIGHBORLY ROW

[EXCLUSIVE DISPATCH]

SAN ANTONIO (Tex.) Sept. 17. Weiner Rennert, East Guenther street, San Antonio, likes phonograph music, but he doesn't think one record ought to be played constantly for an hour or more. Rennert was brought in justice court charged with disturbing the peace and with simple assault on members of the family of J. W. Van Meter, his neighbors. He was fined $25 on the latter charge, but the former was dismissed. Rennert told the judge that the Van Meter phonograph had proved a nuisance. He admitted reaking a record after striking the Van Meter boy.

HOLLENBECK CLUB ELECTS FEITSHANS

Frederick R. Feitshans, member of the Board of Education, was re-elected Wednesday night to a third term as president of the Hollenbeck Heights Improvement Association. M: T. Poling and Mrs. John Korbel were elected first and second vice-presidents, and Mrs. W. G. Gard as recording secretary. Hollenbeck Heights Improvement Association is one of the oldest community groups in Los Angeles, and has fathered all the progressive movements in that district.

"DIRECT-U" will direct you to the places that sell Grayco Shirts or any advertised product. Write or phone The Times, MEtropolitan 0700.

YALE and HARVARD

REGULAR SAILINGS

TO SAN FRANCISCO

Tuesdays Fridays Thursdays Sundays

Sailing from L. A. Harbor at 4 P.M.

TO SAN DIEGO

Wednesdays Saturdays Thursdays Sundays

Sailing from L. A. Harbor at 9 P.M.

LOS ANGELES-HAWAII

S. S. CALAWAII

Sails Saturday, Sept. 26th

Los Angeles Steamship Co

517 S. Spring St. Tel. VAndike 3421 6723 Hollywood Blvd.

Catalina

"The Memory Lingers"

Every vacation joy at Catalina; bathing, fishing, hunting, boat trips, etc. Round trip from Los Angeles, $3.40; from Harbor, $2.25. Glass-Bottom Boat Ride, 75c.

Leaves 6th and Main, L. A., 9 a.m. daily and 3 p.m. daily ex. Sunday. Steamship "Catalina" only at 8 a.m. daily from Wilmington and Steamship "Avalon" sails 4 p.m. daily except Sunday. From Pasadena, leaves Colorado and Raymond, 8:30 a.m. daily. From Long Beach, 9:15 a.m. and 3:15 p.m.

CATALINA TICKET OFFICES:

Sixth and Main, L. A. TRinity 2961. 140 Colo. St., Pasadena, P. O. 48. 106 N. Brand, P. E. Sta., Glendale 21. 158 W. Ocean Ave., Long Beach 618-734.

Catalina Terminal, Wilmington Wilmington 127.

"In All the World No Trip Like This"

STEAMSHIP SAILINGS

San Francisco

Seattle

Victoria—Vancouver

H. F. Alexander Friday, 5 P.M.

Ruth Alexander Sunday, 2 P.M.

New York via Panama

H. F. Alexander Oct. 3rd

Fares $250.00 up

501 W. 5th St. TRinity 3051

PACIFIC S.S. CO. THE ADMIRAL LINE

Do the Orient and ROUND the WORLD

Sailings from Los Angeles:

"President Garfield" ..... Sept. 22

"President Monroe" ..... Oct. 26

Weekly Sailings from San Francisco:

"President Adams" ..... Sept. 12

"President Wilson" ..... Sept. 19

"President Garfield" ..... Sept. 26

"President Lincoln" ..... Oct. 3

"President Cleveland" ..... Oct. 17

"Sunshine Belt to the Orient"

DOLLAR STEAMSHIP LINE

626 So. Spring St. TRinity 4091

EUROPE

The Famous "O" Steamers will add much to your pleasure. These liners are equipped with bedstead cabins, ballroom, gym, spacious decks, etc.

Sailings Weekly from New York

Rates $145 up

"Travel Cabin Class and spend the difference in Europe"

Also Direct Passenger Service via Panama

The Royal Mail Steam Packet Co. 370 Market St., San Francisco or Local Agent

ROYAL MAIL

New Passenger Service Through Panama Canal—Pacific Coast-Europe.

JOHNSON LINE

NEXT SAILINGS

M.S. "Axel Johnson" ..... Oct. 30

M.S. "Canada" ..... Oct. 28

FARE $150 AND UP

Information, G. Eckdahl & Son Gen. Pass. Agts., 1056 S. Bdway.

WHERE TO DINE

DANCING EVERY NITE Chris Schonberg's Orchestra

AFTER THEATRE SUPPER

VERNON

FESTIVITIES EVERY NIGHT

SHIP CAFE Venice

Dancing 7 p.m. on. Walter Lowe's Orchestra

Ward McFaddon General Manager

Mme. Zucca Music, Dancing Entertainment 610 North Spring St. Phone Main 6

The Times' parade "Where to Dine" suggestions appear Tuesday, Friday and Sunday.

65c Fish Lunch and Dinner, potatoes, bread and butter and coffee

KLEMTNER'S MARINE YACHT

617 South Spring, West Side of Street, 9 a.m. to 2 a.m.

Oaks Tavern FOURTH AND HILL Entrance 409 West 4th

LUNCHEON with dancing—12:00 to 2:30 P.M. DINNERS with dancing—6:00 to 8:30 P.M. (a la carte) SPECIAL SUNDAY DINNERS 12 M. to 8 P.M. Private Dining Rooms for banquets, parties, etc. Business Men's Luncheon Specials. All prices moderate. Chef is the well-known Mr. H. A. Rue.

EMSCO CAFE 4036 S. Alameda Blvd. Between Slauson and Florence

SPECIAL SOUTHERN CHICKEN DINNER THURSDAY AND SUNDAY

Plate Luncheons and Suppers. Sea and Shore Dinners. Private Dining Rooms for banquets, parties, etc. Business Men's Luncheon Specials. All prices moderate. Chef is the well-known Mr. H. A. Rue.

ITALIAN VILLAGE CAFE 439 WEST 8TH STREET

Tamales, two prices. Dance contest. Dinner served from 6 p.m. to 2 a.m. Or a la Carte Service. NO COVER CHARGE. Phone Main 6877

PARIS INN CAFE

French and Italian Dinner Entertainment Private Dining Rooms Popular Music—Mary Di Maria, Classic Dancer—Hazel Dolores, Society Dancer. Take charge of your car. BERT ROVERE, Manager.

New!

PARLOR BUFFET Motor Coach service to San Francisco

At last—luxurious travel along the Coast-Mission highway to the Bay cities, in the first motor coaches ever built with complete dining service, lavatory and toilet!

Enjoy this great service now! Save 2 hours' time—relax, dine, sleep—enjoy steward service, reclining armchairs, individual electric lights, smoking section, plate-glass observation windows, drinking fountain.

Fares are very low—$15.85 (including Parlor Car charge.) Round trip $28.90. Also 3 regular through schedules daily along the coast.

Terminal 6th and Los Angeles Sts. Phone TRinity 6501.

PICKWICK STAGES SYSTEM

FRANK'S 4th Annual Cruise De Luxe

MEDITERRANEAN

EGYPT-PALESTINE

Madeira, Spain, Gibraltar, Algiers, Tunis, Carthage, Greece, Italy, Sicily, Riviera, Monte Carlo, Paris, Belgium. Limited to 160 Guests—(Less than Normal Capacity)

By specially chartered magnificent New Cabin Liner

Leaving New York Jan. 26—87 Days

Pre-arranged shore excursions at every port; included in the rate. The best hotels and the best of everything. Unusually long stay at the most interesting ports of the season, in Egypt and Palestine.

Free stop-over privilege in Europe, returning by any Cunard steamer.

Luxury Cruise to WEST INDIES—Leaving New York February 6—47 days. By Palatial Holland-American Liner—S.S. "Rotterdam"

Apply to EDWARDS & HULLIN, General Agents At Bank of America, 743 South Broadway, Los Angeles

FRANK TOURIST CO. (Est. 1875) New York

San Diego

Two Days—Sight Seeing Trip

PALATIAL FAGEOL PARLOR CARS

HOTEL ACCOMMODATIONS, ROOMS and MEALS at Famous HOTEL DEL CORONADO, Coronado Beach

Specially Arranged Entertainment

Yes, all of it for

$10.00

No other charges.

Limited to 24 passengers. Make reservations now.

Standard Auto Tours in Co-operation with

T. J. LAWRENCE COMPANY

783 W. 6th St. Realtors

STEAMSHIP TICKETS

America Will Not Stop Seeking Conquest of the Air

DESPITE THE LOSS of the giant dirigible Shenandoah with its appalling loss of lives, despite the failure of the naval seaplane to complete its non-stop flight to Honolulu, with the final and dramatic rescue of the crew, "Americans are not going to give up the task of conquering the air," insists the Buffalo *Evening Post*, and this resolve finds endorsements in many editorial utterances throughout the country.

"It is not the American way to give up in the face of defeat," declares the Savannah *News*, which is confident that the failure of the Pacific flight and the loss of the big airship will not prevent our Government from continuing its experiments with both heavier-than-air and lighter-than-air flying machines. The men who fell to death with the Shenandoah, the Albany *Evening News* reminds us, "believed in the future of aerial navigation, were willing to risk their lives in pioneering, and would not have American say 'stop.'" The Atlanta *Journal* declares that, "sacrifice for a 'vision splendid' is never unavailing, and the blood of those who fall in battle for the skyways will become in truth the seed of ultimate victory."

But while public opinion, as reflected in the press, does not seem in a mood to approve any panicky retreat from the field of aviation, neither does it seem content to ignore the problems raised by the Shenandoah disaster. The demand for a full investigation of our naval and military air policy has been brought to a head by Col. William Mitchell, deposed assistant chief of the Army Air Service, who invited court-martial by his sensational charges against the War and Navy Departments.

It is not only in this country that our experiments in aviation are exciting intense interest, for the Shenandoah disaster created almost as great a sensation in Europe as in the United States.

In this week's "Literary Digest" you will be able to understand the trend of American public opinion on the subject, you will sense the problems that have arisen and which will undoubtedly come before Congress. The story as told in "The Digest" this week makes vastly entertaining reading.

A British Thrust at American Religion

A slam at American religion by *The Church Times*, the leading "Anglo-Catholic" organ of the Church of England in London, is keenly resented by *The Living Church* (Milwaukee, Wis.,) recognized as representative of the High-Church wing of the Protestant Episcopal Church in the United States. *The Church Times* in a two-column editorial characterizes American religion as Puritanism that has allied itself with Capitalism. "This American Puritanism," we read, "with its Calvinistic tradition and Methodist emotionalism, has probably been less affected than any other form of Christianity by modern ideas. Like the old Calvinists it still holds that God is chiefly glorified by hard work and money-getting, and that to restrain social pleasure is a sacred duty."

Read both sides of the controversy in this week's issue of "The Literary Digest."

Here Are Some of the Other Vital News Stories in The Literary Digest for September 19th On Sale Today at All News-stands, 10c

Murderous Maniacs at Large
As the Coal People See the Strike
German Recovery Under the First Year of the Dawes Plan
The Man Behind Soviet Diplomacy
The Oily Serpent in Mosul's Eden
As Europe Sees Our Tourists
The Handwriting on Industry's Wall
The Fall of the House of Stinnes
Oregon's Wooden Railroads
Women as Chauffeurs
The Negro as an Artist
The Babbitts are Boiling Hot
"America First"—In Lewd Literature
Teachers as Peacemakers
The Man Who Wears a Swarm of Bees in His Hat
The "Charleston" is Here to Stay!
Schools for Lady Life-Savers
How a Sorcerer Bluffed a Surgeon
The Genesis of Pink Lemonade
How English Names Trap American Tongues
Spanking Babe Ruth and Petting Ty Cobb
Has Dempsey, Like Samson, Been Shorn of His Power?
Stocks Vs. Bonds for "Long-Term" Investors
Department of Good English

Many Interesting Illustrations Including the Best of Humorous Cartoons

The Literary Digest

FUNK & WAGNALLS COMPANY (Publishers of the Famous NEW Standard Dictionary) NEW YORK

How To Adorn Your Speech!
Whether you write speeches, stories, sermons, advertising, or merely personal letters, you need that helpful book
SIMILES
AND THEIR USE
By GRENVILLE KLEISER
(Just Published)
A simile strengthens or adorns any writing, for instance, "white as snow," "solid as a rock," "brave as a lion," "she was as beautiful as a morning in spring," etc. All great writers use them. The Bible is full of them. You can use them to
Embellish Your Writing
Take your pick from the collection of thousands of Selected Simile Phrases in Mr. Kleiser's new book. Similes on almost every conceivable subject you could expect. Taken from writings of
World's Greatest Thinkers
Prose Simile Phrases on Love, Grief, Sympathy, Passion, etc.; Miscellaneous Simile Phrases; Poetic Simile Verses; Bible Simile Quotations. A rich treasure-trove of inspiration and suggestion. 316 pages.
12mo. Cloth. $2 net; $2.14, post-paid.
Funk & Wagnalls Company, Publishers
354-360 Fourth Avenue, New York

Richard Hageman

Pre-Eminent Musical Director and Great Pianist Records Exclusively for

The AMPICO

THE ALL OF THE PIANO

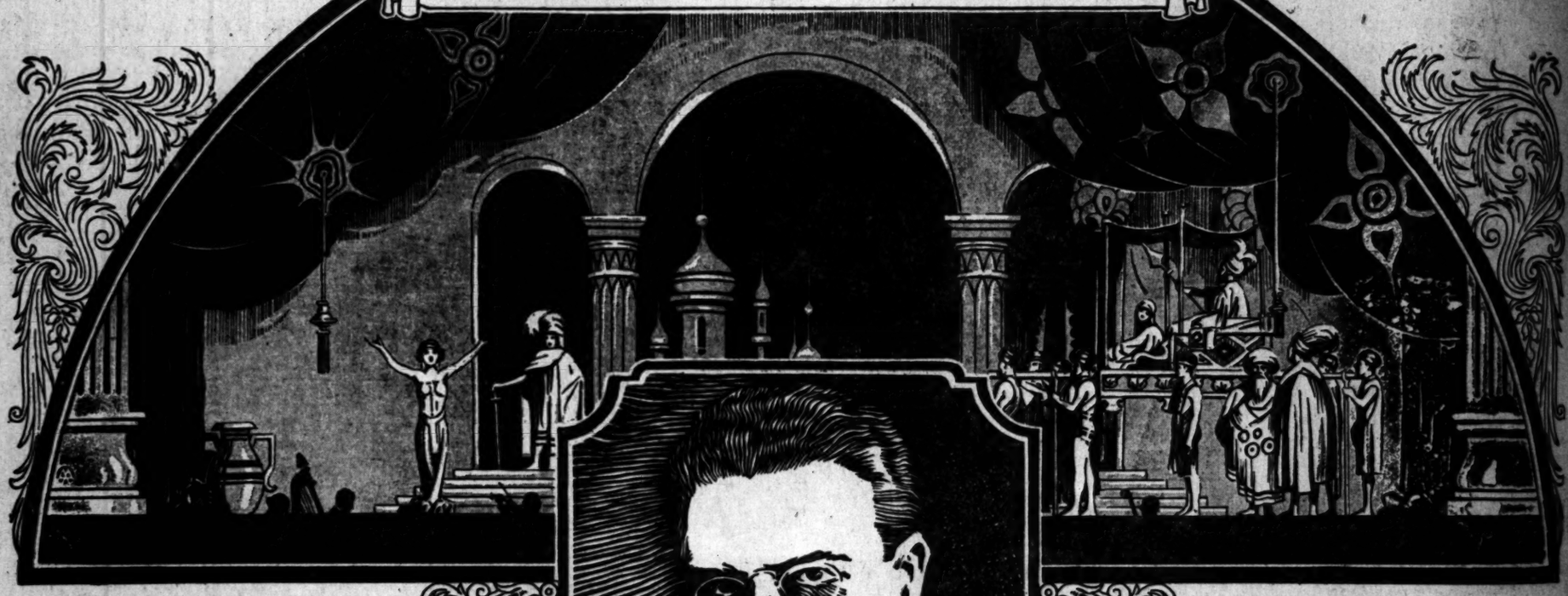

Richard Hageman, long the renowned Conductor of the Metropolitan Grand Opera, has been specially engaged as Musical Director of the Los Angeles Grand Opera Association, an organization whose cast is composed of the stellar celebrities of the operatic world. The acquisition of Mr. Hageman as the Musical Director of this event, is an achievement for which the city owes much to the sponsors of the Los Angeles Grand Opera Association.

THE great personalities of pianistic art surround the AMPICO like an aura of glory.

These great personalities....more than 200 of them....not only form the mightiest chorus that ever united in praise of a single instrument....but in a very literal sense they ARE the Ampico!

It is their art, their genius, vividly re-enacted, that animates the Ampico and gives it life and spirit.

Among the great personalities entering into Ampico greatness, none is more distinguished in their sphere of artistry than Richard Hageman.

By many authorities he is regarded as the ablest operatic conductor, accompanist-pianist and vocal coach in the world. He has personally coached virtually ALL of the leading singers on the operatic and concert stage.

To know that Richard Hageman is an AMPICO artist is to know that Richard Hageman HIMSELF, in all the grandeur of his genius, is a veritable PART OF THE INSTRUMENT, and that his great artistry becomes your tangible possession, for the permanent enjoyment of your household and its guests.

Therefor, when it is said that Richard Hageman, and 200 others composing the ARISTOCRACY of pianistic genius of the world, have chosen the AMPICO as the greatest instrument of its kind ever created, it means infinitely more than any ordinary tribute of the kind, for the AMPICO and its artists are one.

Hear the Ampico today at any one of the representatives listed below.

There is but one AMPICO. It is obtainable only in the distinguished makes of pianos represented by the dealers named below.

Pedal Operated Models, $845—Electric Models, $1,085 to $5,000

WILEY B. ALLEN COMPANY
416-418 SOUTH BROADWAY
— MASON & HAMLIN, HAINES BROS.

SOUTHERN CALIFORNIA MUSIC CO.
806-808 SOUTH BROADWAY
— CHICKERING, MARSHALL & WENDELL

FITZGERALD MUSIC COMPANY
727-729 SOUTH HILL STREET
— KNABE, J. & C. FISCHER

THE AMPICO CORPORATION, NEW YORK

The Ville's Personal Shopping Bureau!

VILLE DE PARIS
SEVENTH AT OLIVE
B. H. DYAS CO.

The Ville—Open Saturdays All Day!

Friday and Saturday—Impressive Coat and Dress Values!

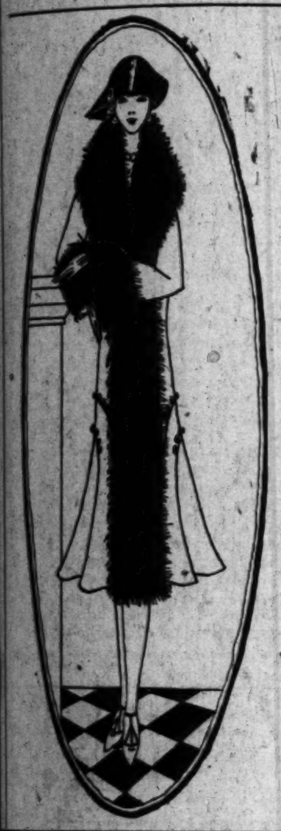

50 New and Lovely Fall COATS *in a Ville Sale*

$59.50

More of those Coats, that earlier this week convinced women of their Value-superiority . . offer decided savings, Friday and Saturday! Not only do the materials, the furs, emphasize the Values at this price . . . but the styles are those of the smartest, the newest Coats that the Season offers. . .

Deep revers of fur . . . shawl collars of fur . . . fur bandings, cuffs . . . flared and straight lines.

Fashioned of American Needlepoint, Montebello, Pinpoint, Raritan, Suede, Velva Suede, Lustrosa.

The Colors:	*The Furs:*
Euphonia (Green)	*Opossum*
Cracklehead (blue)	*Coney*
Blue Jay (blue)	*French Lynx*
Sylphtail (purple)	*Dyed and Natural Squirrel*
Queenbird (pansy)	*Caracul*
Dark Brown	*Beaverette*
Black	*Fitch-dyed Mandel*

THE VILLE FOR COATS—THIRD FLOOR

Fall's Newest Hats

In a Remarkable Group, specially priced at

$8.50

Hats that are chosen and marked, from higher priced groups, at this one low feature price for a special Saturday offering:

A group for every woman's consideration, whatever her millinery needs . . .

Hats of Velvet, formal or tailored . . .

The new Velours, in delightful qualities . . .

Fall Felts, in large and small shapes . . .

Many models in the new Hatter's Plush . . .

Each one a Value of the first importance, as inspection will show . . . and each a hat made to sell, and up to Saturday, selling for far more than $8.50!

All the newest shades and black!

THE VILLE FOR MILLINERY—THIRD FLOOR

Delightful New Dresses—Low-Priced!

from the

Simple Frock Shop

of Inexpensive Dresses

$19.50

MORE Dresses in this splendid group, arrive for Friday-and-Saturday selling, to convince still more women of the wisdom of "Simple Frock Shop" purchases!

Many who had planned to pay more will find these dresses completely satisfactory, as to variety and styles!

Black Satin Crepes in abundance, with smart new color accents . . .

Satin Crepes of such shades as Rust, Cocoa, Pencil Blue, Pansy, Green . . . Moon-Glo Crepes and Flat Crepes in tailored or afternoon types.

Wool Twills and Charminettes, strictly tailored, or elaborated!

$19.50 $19.50

Dresses for afternoon, for business, for campus or street wear . . . in a group remarkable for values . . . $19.50!

THE VILLE FOR DRESSES—THIRD FLOOR

SCHOOL PROPERTY SOLD

at Grand Avenue and Eighth Street Brings $1,575,539 on Competitive Bids

The Grand avenue school property at Eighth street and Grand avenue, which fifty years ago was donated to the School Board by Jacob Gruwell, was sold in competitive bidding yesterday to the Capital Company, auxiliary of the Bank of Italy, on its highest bid of $1,575,539.

The property is approximately $6800 square feet, according to W. M. Garland, who, with R. V. Morrison, represented the realty end of the deal. The property at present occupied by the Grand-avenue Trade School has a frontage of 250 feet on Grand avenue and 150 feet on Eighth street.

Under the terms of the school property, according to Garland, will have a depressing effect on values on property in this section. However, the selling of the property by the board for years has resulted in investment in that district, he said. "With this obstacle removed, values should rise and development should be rapid."

Following the property for which bids the board received the highest price of $1,850,- per square foot, property values in the district.

The bids were opened by the board in the presence of interested real-estate men. The original bids were found to be as follows: Joe Topiltzky Company, $1,400,000; The Capital Company, $1,361,000; Los Angeles Investment Company, $1,360,000 and Walter H. Fisher, $1,350,100.

The Topiltzky bid was ruled out because it contained the remark that the "regular Realty Board commission to be paid to the Topiltzky Company if the sale is made on this bid."

Secretary Sheldon then announced that bidding would be thrown open, with the provision that each new bid must be an increase of 5 per cent over the previous one.

Bidding then became spirited. The Los Angeles Investment Company raised to $1,500,513.55 and then the Capital Company raised its bid to $1,575,539.32, which proved the highest bid.

According to the provisions set forth by the board, the date of delivery of the property, exclusive of the furniture and fixtures, is September 1, 1926, reserving the right to hold it a year after that date.

WAGE BOARD TO MEET

Duties Will Consider Salaries Reclassification in All Municipal Departments

The employees who are always hoping that the City Council will raise salaries and that Santa Claus might find them when he is passing the increases, yesterday learned with mingled feelings of joy that Chairman Ash of the Special Salary Standardization Board has called a meeting of that body for next Tuesday afternoon in the office of Efficiency Director Knox.

The charter provides for the appointment of this committee to report to the Council all civil employees of the city, of which there are more than 14,000. The board has before it a report of salary raises recommended by the former City Council committee.

Under the charter the special board is directed to ascertain what wages are paid all classes of city employees and recommend revisions to the Council that similar work in the various city departments and offices shall be paid as nearly a possible as the wage paid for similar work in private business. The members of the committee are: Ash, chairman; Director Knox, Controller of the water department, Secretary of the park department, Harbor Commissioner of the Los Angeles Harbor district, and Mrs. J. Stanley Allen and Mrs. J. Stitt Wilson of the Board of Library Commissioners.

The city's park, playground and library departments are represented on the board, these departments being exempt from taxes under the city charter and their employees' wages without the approval of the Council. The city's pay roll, exclusive of the six departments mentioned in the charter, is $16,000,000.

KNIGHTS IN SESSION

Theater Party and Banquet Feature Round Table Convention

By a "Times" Staff Correspondent

LONG BEACH, Sept. 17.—The Loyal Knights of the Round Table concluded the first day's session of their three-day convention here tonight with a theater party attended by the knights and their wives. The party was preceded with a banquet at the Hotel Virginia. Most of the day was given over to the registering and entertaining of the out-of-town delegates. A tour of the harbor district was made through the courtesy of the Long Beach Chamber of Commerce.

Dr. Harold Meredith, national president, presented an outline of the order and its purpose of existence at a short business session conducted in the afternoon at the Hotel Virginia.

Carlos G. White, founder and first president of the order will make an address at a banquet at the Hotel Virginia tomorrow evening. The convention will conclude Saturday.

"DIRECT-U" will direct you to the places that sell Rose Exterminator or any advertised product. Write or phone The Times, MEtropolitan 0700.

END SEARCH FOR MARCO POLO SHEEP

Roosevelt Expedition Gives Up Hunt Temporarily, But Will Try Again Later

[EXCLUSIVE DISPATCH]

CHICAGO, Sept. 17.—Search for Ovis Poli, the Marco Polo sheep, which is the objective of the James Simpson Roosevelt Central Asiatic expedition, has been temporarily abandoned, Kermit Roosevelt, who, with his brother, Col. Theodore, is leading the expedition, has written the Field Museum here.

The animal's changing wool is in poor condition at this time of the year. So the party, having safely passed across the Himalayas after a hard trip, reaching an altitude of 18,700 feet, will go first into the Thian Shan Mountains and return from there to the Pamirs, haunt of the rare animal.

Three Burrhel, a wild "blue" sheep of the high Tibetan plains, three Tibetan antelope and numerous small animals and birds have been bagged by the party, said letters from Kermit to James Simpson, patron of the expedition, and Stanley Field, president of the Field Museum.

The personnel of the party are in the best of health, Kermit wrote, although the passage of the mountains killed fourteen ponies and one of the best dogs died of sunstroke.

CITY ENTERTAINED AT REOPENING OF HOTEL

[EXCLUSIVE DISPATCH]

PHOENIX, Sept. 17.—In 1893 Salim Ackel, 20 years of age, landed in New York from his native Syria. He knew no English and had had only six months of schooling. He came to Phoenix as a peddler, but in 1900 had become a storekeeper. A few years later he had a thriving dry goods business in property owned by him in the business center.

Ackel has just been host to the city in the reopening of a six-story hotel structure erected by him in 1915. Its operation is now directly assumed by him. The building, on South Central avenue, cost at least $250,000. He has refitted it at a cost of $75,000.

MAN ARRESTED HERE CONFESSES ROBBERY

[EXCLUSIVE DISPATCH]

PHOENIX, Sept. 17.—Robert A. Wilson, 22 years of age, lately arrested in Los Angeles and returned here, is said to have confessed robbery on August 29 of the homes of Frank L. Dykes and J. E. Rowlands, and has been held for appearance before the Superior Court. On July 8 last, he had been released from San Quentin prison, to which he had been given a five-year sentence for burglary in 1921. Prior to that year he had spent twenty-two months in the Whittier reform school.

You can own one office, or a suite of offices in the Hollywood Guaranty. Terms less than rent! GR. 9311.—[Advertisement.

PAINTER OF NOTE DIES IN HOME HERE

Mrs. Helen Balfour Known for Water-Color Sketches of Sierras

Mrs. Helen Balfour, widely known for her water-color paintings, died yesterday morning at 79 years of age at her home at 315 West Avenue Forty-three. She had been ill for several months.

As a young matron in Chicago, she won fame in the musical world as a concert singer. After coming to Los Angeles, the natural beauties of the region inspired her to devote herself to the brush. With her niece and nephew, Mr. and Mrs. Elmer Wachtell, she camped in the high Sierras and explored the shores of the Pacific for scenes for her work.

Her paintings were exhibited across the continent and were in especial demand for women's clubs and school buildings. Mrs. Balfour was a member of the art committee of the Friday Morning Club.

Funeral services will be held at 10 o'clock tomorrow morning at the Little Church of the Flowers, Forest Hill Cemetery, Glendale.

TEN THOUSAND TARS SING ALOHA TODAY

[BY CABLE AND ASSOCIATED PRESS]

HONOLULU, Sept. 17.—Approximately 10,000 bluejackets were taking their last look at Honolulu today preparatory to the departure for home tomorrow morning of the United States fleet. All men must be aboard their ships by 8 a.m. tomorrow.

FAILS TO GET PRIZE

[EXCLUSIVE DISPATCH]

WORCESTER (Mass.) Sept. 17. Gov. Alvan T. Fuller's prize herd of Guernsey cattle failed to make a hit with the judges of the One Hundred and Seventh New England Fair, at Greendale, and none of the animals obtained a prize. Gov. Fuller entered eight cows in the display.

UNSEEN FIANCE PROVES NEGRO

Girl Meets Correspondence Sweetheart; License to Wed Refused

[BY A. P. NIGHT WIRE]

VANCOUVER (B. C.) Sept. 17.—When Miss Emmy Funder arrived here today from Briar Crest, Sask., to marry a man she had corresponded with but had never seen, she was met by Amos Jackson, a negro. After some persuasion Miss Funder consented to accompany Jackson to the Courthouse to get a license, but the registrar refused to grant the document. The girl is returning to Briar Crest.

Friday and Saturday---Our Eagerly Awaited Annual

Two-Day Advance Sale

Offering 2400 Pairs of Women's Higher-Priced

NEW FALL SHOES

At an Advance Sale Price of

$2.95

40 New and Distinctly Different Styles

STYLES	MATERIALS
OPERA PUMPS	BLACK SATIN
BUCKLE PUMPS	PATENT KIDS
BOW PUMPS	BLACK VELVET
OXFORDS	BROWN SATIN
FRENCH TIES	TAN CALF
ONE STRAPS	DULL CALF
CENTER STRAPS	BLONDE KID
GORE PUMPS	GRAY KID

A marvelous choice that not only obeys the precepts of the mode, but those of comfort as well. Something new and very beautiful awaits the woman who will take advantage of this sale of fall shoes. These shoes have been created for Fall showing. Some are fancy novelty effects, other plain, yet dressy.

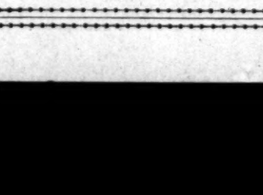

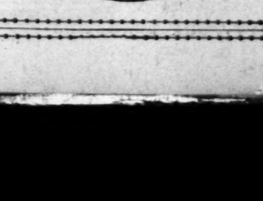

Maximes

519 BROADWAY

SHIPPING BOARD DEFIES PALMER

Rejects Recommendation for Munson Sale

Bid of $3,080,000 for Four Vessels Held Low

Haney Delays Action to Oust President

[BY A. P. NIGHT WIRE]

WASHINGTON, Sept. 17. — The Shipping Board today again overruled President Palmer of the Fleet Corporation in the matter of ship sales. By a three-to-three vote, it failed to affirm the recommendation of Mr. Palmer that four ships operated by the Munson Steamship Company as the Pan-American Line be sold to that company for $3,080,000. Commissioner Benson did not attend the meeting.

Commissioner Haney, whose repeated efforts to have Mr. Palmer removed from office have brought a request from President Coolidge for his resignation, which he refused, was one of the three voting against the sale. Chairman O'Connor and Commissioner Thompson were understood to have voted with him.

Commissioner Haney announced afterward that he cast his vote in the negative only after the board defeated, four to two, his motion to delay consideration of the bids until Commissioner Benson could be present.

SECOND TURN-DOWN

It was the second time that the board declined to concur in President Palmer's recommendations, it having turned back to the Fleet Corporation some weeks ago offers for 200 ships for scrapping. The negotiations were reopened and the ships were subsequently sold to Henry Ford.

The Munson Line offered $770,000 for each of the four ships of the Pan-American line. The same figure was bid by the Moore & McCormack Steamship Company, but the Munson concern, by virtue of a provision in its contract with the Shipping Board, was privileged to equal the highest bid.

Commissioner Haney in opposing the sale said the ships had been placed on a paying basis and should be given a higher valuation. He believed they should bring not less than $1,000,000 each.

OUSTER NOT PRESSED

The commissioner did not press for action today on his resolution to put the Shipping Board on record as favoring removal of President Palmer. He said he would let the subject rest until Commissioner Benson, who has just returned from a leave of absence, could attend the board meeting.

Commissioners Lissner and Hill, who, with Commissioner Plummer, voted for the sale today, were understood to have delayed plans to leave Washington in order to attend the meeting.

President Palmer was undecided today as to the next step in the negotiations.

IOWA DAIRY CHAMPION

Wins National Banner at Butter Makers' Convention

[BY A. P. NIGHT WIRE]

PORTLAND (Or.) Sept. 17.—Iowa won the national banner at the National Creamery Butter Makers' Association contest, it was announced today at the convention of the association here.

A Federal double standard for butter content setting an 80 per cent minimum of butterfat and a 15 per cent maximum of moisture was indorsed in resolutions adopted by the national butter-makers' convention as a means of gaining uniformity of quality.

Another resolution set 24.5 per cent as the maximum of overrun that should be allowed in making butter.

Fred H. Leighton of Sioux Falls, S. D., was elected president of the National Creamery Butter Makers' Association today; H. C. Raven of Portland, Or., was elected vice-president; A. W. Rudnick, Ames, Iowa, treasurer; James Rasmussen, Albert Lea, Minn., secretary. Sioux Falls, S. D., was selected for next year's convention.

California Landmarks — No. 21

Mission San Juan Capistrano

....in Orange County, finest of the missions in architectural beauty. Established in 1775, abandoned on account of Indian uprisings and re-established the next year.

The perseverance and courage of the Mission Fathers were typical of the California pioneers whose work has endured.

Pioneer Bankers
Resources more than 80 millions
Pellissier Bank
LOS ANGELES
BURBANK • SAN FERNANDO • HILLS
GLENDALE • RIVERSIDE • SAN PEDRO
VERNON • WASHINGTON PARK
THIRTY-FOUR BRANCHES

LA FOLLETTE OPPONENTS STAY IN RACE

Three Candidates Refuse to Give Up After Primary Vote in Wisconsin

[BY A. P. NIGHT WIRE]

MILWAUKEE, Sept. 17.—Three anti-La Follette Republican candidates who are listed as independents for the final race for the United States Senatorship, remained in the field tonight following two days of conference.

Arthur Barry, Milwaukee, a nominal Republican, who registered as a wet under the independent column, has definitely withdrawn from the race. Roy P. Wilcox, the Coolidge Republican candidate, who was defeated in Tuesday's primary by Robert M. La Follette, Jr., for the Republican nomination, is entered as an independent, and has refused to be eliminated.

Edward F. Dithmar of Baraboo, entered as an independent, has until Friday to announce what he intends doing.

Daniel Woodward of Oshkosh has been counted out of the running, but he insists he has a way of getting in any time he wants to or feels that his entry into the final contest is necessary for the best interests of the State. Mr. Woodward, who has the backing of the Ku Klux Klan, was the surprise candidate of the primary, and ran third.

At the close of the conference today, which, leaders said, was called to unite on one candidate, Wilcox issued a statement in which he said he had kept faith with the people and had refused to withdraw. He expressed the opinion that five-eighths of the vote was not recorded at Tuesday's primary and that a large percentage of the stay-at-home vote represented anti-La Follette sentiment.

Darrow Will Enter Debate on Evolution

[EXCLUSIVE DISPATCH]

CHICAGO, Sept. 17.—Clarence Darrow has agreed to debate with Bishop Francis J. McConnell of the Methodist Episcopal Church of Pittsburgh, in Chicago, October 26, the subject:

"Does the mechanistic theory explain man?"

Darrow's opponent is a leading churchman and widely known educator, former president of De Pauw University, and an evolutionist. Bishop McConnell, however, sees in the creation of man and his development the direction of a divine power, while Darrow seeks the explanation of changing life in terms of the mechanical forces of nature.

Mother of Nine Candidate for County Jailer

[EXCLUSIVE DISPATCH]

BARBOURSVILLE (Ky.) Sept. 17.—Mrs. Charles A. West, mother of nine children ranging in ages from two to eighteen years, is the Republican nominee for jailer of Knox county, which nominally goes Republican by a large majority. She was appointed jailer to fill her husband's unexpired term after West was killed in a raid.

"SUNSHINE PATIENT" CHEERFUL TO END

VICTIM OF TROPICAL DISEASE LONG FAVORITE AT HOSPITAL

NEW YORK, Sept. 17.—Hopelessly ill for the past five years, John S. Douglas, 47 years of age, the "Sunshine Patient" of Bellevue Hospital, died after leaving a message of cheer and hope to fellow-sufferers. News of his death cast a gloom over Ward 84, where Douglas had endeared himself to patients, doctors and nurses alike, through his optimism and philosophy.

Douglas was admitted to Ward 84 on February 26, 1920, suffering from beriberi, a disease peculiar to the tropics. He contracted the disease in South America, where, as a government engineer, he was sent in 1914, to supervise the construction of railroads. He refused to leave his work until finally sent home bedridden.

When partially paralyzed, Douglas came to Bellevue as a patient. In spite of his condition, the engineer's white cot became a gathering place for the patients, who began to know how fortunate most of them were, and how much in life was good.

There was a time, within the memory of the older patients, when Douglas awaited with eagerness the arrival of his wife, an actress. Patients recalled that the visits stopped and Douglas waited anxiously for word. The engineer was a prime story-teller, according to the nurses, and made the patients forget their illnesses and troubles through tales of romance and adventure in the great out of doors.

ESCAPES IN TWO GUN DUELS WITH POLICE

[BY A. P. NIGHT WIRE]

OAKLAND, Sept. 17.—Frank Vargus, 26 years of age, an ex-convict, wanted on a robbery charge, engaged in two gun battles today with police officers at widely separated points, and finally made his escape. The first battle took place when two Berkeley policemen came upon him while he was in an automobile in North Berkeley. He escaped through a vacant house. Several hours later the police located him in the home of a relative in Elmhurst, south of here. One officer guarded the back door and another the front door. Vargus dashed through the back door, brushed aside the officer on guard there and leaped a rear fence. The officer opened fire and Vargus returned it, but the shots went wild. He escaped in an automobile.

TOKIO LARGER SINCE QUAKE

[BY CABLE AND ASSOCIATED PRESS]

TOKIO, Sept. 17.—Figures published by the municipal authorities disclose that Tokio's population on the second anniversary of the 1923 earthquake was even greater than before the calamity, in which nearly 100,000 persons met death. The figures follow: August 31, 1923 (the day before the earthquake:) Tokio city 407,206 households, 1,885,865 people; August 31, 1925: Tokio city 441,873 households, 2,036,186 people.

DOYLE CITES PERIL TOLD BY SPIRITS

Novelist Announces Wife Has Received Warning on World Catastrophe

[BY CABLE—EXCLUSIVE DISPATCH]

LONDON, Sept. 17.—Spirit voices have communicated with Lady Conen Doyle, wife of the celebrated novelist and spiritualist, warning her to arouse the world to a sense of its responsibility for a great catastrophe which is approaching, Sir Arthur Conan Doyle announced last night.

"The messages are quite clear," he said. "They point out the world has been getting into a shocking state of materialism. It has been made clear that the world must undergo a great catastrophe unless a change comes over it. To bring about the reformations many afflictions have been let loose upon us, like the great war and the influenza epidemic of 1919. Something further, however, is needed to satisfy the higher powers, and everything points to it being close at hand.

"Dates are given, ranging from 1925 to 1928."

Lady Doyle asserted that the Japanese earthquake had been foreshadowed the night before, and information concerning troubles in China and Egypt were conveyed to her by her dead son before the events took place.

State Will be Represented at Land Hearing

[BY A. P. NIGHT WIRE]

SACRAMENTO, Sept. 17.—Three State officials will attend the hearing to be held in San Francisco on the 22nd inst. by the Committee on Public Lands and Survey of the United States Senate. The hearing will be held at the Ferry Building, beginning at 10 o'clock, and will be open to the public.

George G. Radcliff, chairman of the State Board of Control; M. B. Pratt, State Forester, and W. S. Kingsbury, State Surveyor-General, will attend the hearing. Kingsbury will also attend a hearing to be held by the committee in Los Angeles.

The committee also deals with flood control, national park, Indian reservation and other problems which it proposes to consider from the State viewpoint.

LIQUOR FOUND DURING HUNT FOR STRAY COW

NEW YORK TROOPERS SEIZE 2700 CASES OF WHISKY IN BARN

NEW YORK, Sept. 17.—Search for a stray cow by State troopers at an early morning hour led to the discovery and seizure of 2700 cases of whisky in a barn on a poultry farm, near Bay Shore, L. I. Three men, who gave names which the troopers said are fictitious, were arrested and are to be arraigned later. The liquor was held under guard in the barn, awaiting the arrival of Federal agents.

Mrs. Mary Gannon of Bay Shore asked State Troopers Kemmer, Brown and McVitty to help look for a cow which had strayed from her pasture. In the course of the search the troopers went near the barn on the poultry farm and smelled what they believed was liquor. They then went to Islip and obtained a search warrant from Justice of the Peace Arthur Griffiths, after which they returned to the barn and found the liquor.

Two men were in the barn. While the troopers were questioning them another man drove up in an automobile. When he saw the troopers he said he was looking for a job. This was at 1 a.m. He was arrested.

The seized liquor was labeled "Glenwood Real American Whisky."

GOVERNOR WELCOMES TEST OF PAROLE LAW

[EXCLUSIVE DISPATCH]

TUCSON (Ariz.) Sept. 17.—Gov. G. W. P. Hunt, here to attend a meeting of the university Regents, stated that he will welcome a court decision on the question whether the Board of Pardons and Paroles may parole a convict short of the minimum time of his sentence. The case chosen as a test he considers an unfortunate one, for the man involved was paroled at the request of a military service organization, which has paid his transportation to a government hospital, where he is being treated for serious illness. A case with no such extenuating circumstances should have been found, the Governor believes.

ESPEE DINERS WILL TOLERATE COATLESS

[EXCLUSIVE DISPATCH]

TUCSON (Ariz.) Sept. 17.—It's all right not to wear a coat in a Southern Pacific diner in Arizona, especially in summer. This has been declared by Allan Pollok, manager of the road's dining-car service, with reference to the refusal to serve Nealy A. Pennington of Tucson, who thereupon appealed to the State Corporation Commission. Mr. Pollok states that the steward in question was in error, "new to our lines and not thoroughly acquainted with our rules."

"DIRECT-U" will direct you to the places that sell Foreway Suits or any advertised product. Write or phone The Times, MEtropolitan 0700.

CREDIT MEN LAUD POLICY OF COOLIDGE

Economies Expected to Aid in Cost Reductions; Hoover Also Praised

[EXCLUSIVE DISPATCH]

ATLANTIC CITY (N. J.) Sept. 17.—President Coolidge's economy policy will have a marked effect in the reduction of cost of marketing and production, according to the view expressed yesterday by the board of directors of the National Association of Credit Men, which is conducting its annual meeting at the Marlborough-Blenheim here this week.

The directors also highly commended the efforts being made by Secretary of Commerce Hoover to bring about the elimination of waste in manufacture.

Along the same line of cost reduction and waste elimination the credit men warned of the ever-increasing destruction of property through preventable fires, declaring this to be one of the most serious problems confronting the American business world.

"The permanency of our prosperity in business," says the board, "and our ability to survive in the competition of nations depend in a large degree upon the controlling of costs in production and marketing.

"The exemplary program of economy in governmental affairs, as urged and practiced by the President of the United States, will tend to a reduction in the national taxes. As the taxes decrease the cost of production will decrease, because taxes figure largely in costs. The President's program of economy we, therefore, highly indorse and commend as a good example to the governments of our various States."

Royal Belgian Pair Visiting in India Incognito

[BY CABLE AND ASSOCIATED PRESS]

LONDON, Sept. 17.—Word has gone the rounds in British official circles that the visit to India of King Albert and Queen Elizabeth of the Belgians is, by their special request, to be kept as private as possible, and that they will endeavor to maintain a strict incognito.

This request, it is understood here, is due partly to the health of the Queen, who recently has been feeling the strain of her public engagements in Brussels and who is in need of a rest and a complete change of climate.

The royal couple are due to reach India tonight.

SCHOOLS AS THEATERS

Chicago Mayor Backs Scheme to Compete With Pool Halls

[EXCLUSIVE DISPATCH]

CHICAGO, Sept. 17. — Chicago schools as high-class vaudeville, musical and instructive moving-picture centers were visioned today by Mayor Dever as the best agency for effective competition against the cabarets, poolrooms and other places where young people gather of winter evenings in questionable and oftentimes disastrous entertainment.

The Mayor announced himself as willing to appoint a commission to take the initiative in instituting such instructive entertainment for citizens who are financially unable to attend grand opera or even the theaters where high-class plays are shown. It is not the Mayor's idea to enter into a plan which will injure the business of the legitimate theaters, or even the picture houses. Everything will be free, according to his idea, and intended to give wholesome entertainment to the class of people who otherwise will be compelled to remain at home during the long winter evenings.

CABRERA ESTATE SUED

Claims Against Late Guatemala President Total Over Million

[BY A. P. NIGHT WIRE]

SAN FRANCISCO, Sept. 17.—A claim for $1,135,400 was filed in Superior Court here today by Public Administrator W. J. Hynes on behalf of the government of Guatemala against the estate of Manuel Estrada Cabrera, former President of Guatemala, who was deposed in 1920 and who died in a Guatemala prison December 25, 1924.

Several weeks ago a claim for $17,000 for legal services was filed against the Cabrera estate by a former legal adviser of the deposed President.

Administrator Hynes said that thus far only $22,701 belonging to the Cabrera estate had been located in San Francisco. Of this amount about $11,000 is in cash. The Guatemala claim represents moneys paid property owners in Guatemala whose property was destroyed or confiscated by agents of Cabrera during his term as President of the republic.

TO DISCUSS ADVERTISING

[EXCLUSIVE DISPATCH]

NEW YORK, Sept. 17.—How to increase the effectiveness of retail store advertising through better planning of copy and scientific budgeting will be a problem attacked by the first fall convention of the Sales Promotion Division of the National Retail Dry Goods Association. The advertising executives meet at Detroit, the 30th inst., and October 1 and 2, next.

GRIZZLY BACK TO OLD HAUNTS

Stockmen Find Tracks of Monster Animal

Prune Growers Have Start of Good Season

Citrus Men Warned to Rid Orchards of Pests

[EXCLUSIVE DISPATCH]

THREE RIVERS, Sept. 17.—A grizzly bear, seen on several occasions in the region above here, is back in his haunts and is "some bear," according to fourteen-inch tracks left in a corral where he killed a calf.

Alfred Hengst, cattleman of Kaweah, declares he and several other cattlemen were rounding up stock in the hills. He returned to camp in advance of the party and shortly before his arrival heard a tiny calf bawling so horribly that he thought a lion was attacking it. Sending his dog out, he hurriedly lit a lantern, but by the time he had reached the corral no marauder was in sight, but the calf was dying from wounds received.

Next morning revealed that it had been the work of a grizzly, whose tracks were eight inches wide and fourteen inches long. "Old-timers" say they have never before heard of a bear attacking a calf.

This bear is said to have first been seen from Small's Camp on the road under construction from Hospital Rock to Giant Forest several years ago. In the fall of 1924 Hengst had a good view of the animal on his cattle range north of Mineral King. At that time the bear came out of the brush close to Hengst, and after looking the situation over calmly ambled off in the brush. Hengst declares it had a heavy coat well sprinkled with white, giving it the appearance of being sprinkled with snow.

PRUNE CROP SOLD

VISALIA, Sept. 17.—First reception of the new association prunes at the Visalia unit of the California Prune and Apricot Association finds less than 100 tons of the 1925 corp on hand, while orders from the main offices in San Jose cover all of this, according to Supt. Guy W. Smith.

While all of the prunes have not actually been shipped out as yet, theoretically the Visalia plant has no holdovers, which condition pleases local growers.

Deliveries of the new crops are expected steadily now and it is anticipated a good tonnage will be in the bins before the end of the season. While local capacity is large it is not improbable that extra storage will be needed if some of the growers decide not to hold their own prunes for a time before making delivery, as some of the larger growers have done in other seasons, thus allowing the association to make use of the growers' storage facilities while still making the advance payment.

Picking is under way throughout the district and all drippers and dehydrators are operating full capacity. Several growers have reported heavier harvests than anticipated, fruit having been hidden by dense foliage.

MUST FUMIGATE

VISALIA, Sept. 17.—Through the offices of the County Horticultural Commissioner, Tulare county has served notices upon twenty-five citrus growers throughout the citrus district demanding that they rid their premises of coccus citricolo. These growers have thus far failed to have this work undertaken and inspectors state they are in need of fumigation, which is now being brought to a close for this season. This represents the largest single distribution of such notices served by Tulare county but may be followed by others if necessary, according to the commissioner.

The county has authority to proceed with this work after due notice has been given, and it is likely this will be done if the owners do not themselves take action.

HELD FOR PERJURY

DINUBA, Sept. 17.—Presley Pickle, 33, of Dinuba has been lodged in the Tulare County Jail on charges of perjury as result of procuring a marriage license in Visalia Saturday morning, giving the age of bride to be, Minnie Thomas, as 18. It is declared the girl is only 16. Charges of child abduction were first made, being withdrawn and the perjury allegation made.

Miss Thomas is said to be Pickle's stepsister and the affair has taken on something of the nature of a family quarrel.

REUNION OF CRONIES DUE TO MISHAPS

Broken Legs Land Pals in Same Hospital After Long Separation

[EXCLUSIVE DISPATCH]

NEW YORK, Sept. 17.—The long arm of coincidence that is the darling of playwrights, stretching itself into civil life, has done William Herbert, 48 years of age, and Robert Deyo, 49, long-separated cronies, one good turn, even if their left legs are not just what they were before the "arm" was stretched.

Herbert, until three years ago, played an ever-faithful Jonathan to Deyo's David, or vice versa. Then, in a sudden shifting of elements they were separated. Herbert moved to Washington, D. C., where he now lives at 156 Fifth street. Deyo, here, lost his friend's address.

The two never ceased trying to get track of each other. Nursing a hope of running across his old partner, Herbert came to New York last week on business. Last Wednesday he stepped from a curb on the Bowery and an automobile struck him, fracturing his left leg. A few moments later Deyo, preparing to leave a Third-avenue elevated train, was thrown down by a sudden stopping of the train. His left leg also was fractured.

Herbert was taken to Bellevue, treated and propped up on a cot. Deyo was taken to Bellevue, treated and was being placed on a cot, when Herbert, in the next one, recognized him.

New Charm for your Furniture!

DECORET VARNISH STAINS
FULLERWEAR VARNISH

NEW costumes! new effects! new charm! Personality!—for furniture? Indeed, yes—as much as for any person.

Try it. You can become the deft costumer yourself. The magic of your paint brush will delight you. A new home atmosphere will then surround you. For you live with your furniture—its personality affects you.

And, to make your pleasant task the easier, you have Decoret Varnish Stains. They stain and varnish at one stroke of the brush—in imitation of various familiar woods of furniture craft. They do not hide the grain. Think how easy to restore the original color and lustre to some favorite table or chair! Think how easy to change the stain-effect of others!

Then, where only rebrightening is needed, as on a serving table, you have Fullerwear Varnish—a general-purpose varnish, made to withstand hard usage and the effects of hot water, coffee, etc. Send for our free booklet, "The Art of Decorating with Decoret." It gives information on every point of painting and refinishing furniture, ornaments, floors, walls, woodwork, etc. It suggests color schemes. And ask your Dealer about the superior qualities of Decoret Varnish Stains and other Fuller paints and varnishes—backed by 76 years' experience.

W. P. FULLER & CO. • 301 MISSION STREET • SAN FRANCISCO
25 BRANCHES IN PACIFIC COAST CITIES FACTORIES IN SAN FRANCISCO, LOS ANGELES AND PORTLAND
Distributors of Valspar on the Pacific Coast

For Sale by the Stores Listed Below

W. P. FULLER & CO., 135-145 No. Los Angeles St., 1001-1065 So. Main St., 6220-6232 Hollywood Blvd.

W. J. Armstrong	11715 So. Main St.	H. W. Osbrink Store No. 2	1000 W. Vernon Ave.
Blumyea & Co.	139 So. Vermont Ave.	Paul's Paint & Wallpaper Store	2001 E. Pico St.
Builders Paint & Supply Co.	5320 Whittier Blvd.	Fred Prill Hardware	2201 E. Main St.
Curtis Hardware & Electric Co.	1626 Pasadena Ave.	Hans M. T. Petersen	1515 W. Pico St.
The Earl Co.	243 N. Larchmont Ave.	Phillips Hardware Co.	1200 W. Pico St.
F. A. Ehrmann	2107 E. First St.	Richmond & Son	1000 W. Pico St.
Fukuyama Hdwe. & Furn. Co.	307 East 1st St.	Rosen Hdwe. & Paint Co.	1000 W. Pico St.
Gelfan Bros.	3144 West 10th St.	Sol Rosenberg	1000 W. Pico St.
W. E. Goodrich	5870 Hollywood Blvd.	Abe Rotshtatt	1000 W. Pico St.
Highland Park Hardware Co.	5442 Monte Vista St.	E. H. Semper	1000 W. Pico St.
Hoover Hardware Co.	5316 S. Hoover St.	Santa Barbara Hardware Co.	1434 W. Santa Barbara Ave.
The L. & T. Paint and Wallpaper Store	4619 W. Washington	Shanahan & Lomatch	1000 W. Pico St.
La Fayette Furn. & Hdwe.	4152 West Washington	W. D. Shaw	1000 W. Pico St.
Leigh Hardware Co.	316 So. La Brea	Shober's Hardware	1000 W. Pico St.
Manual Arts Hardware Co.	4221 S. Vermont Ave.	Southwestern Lumber Co.	7th Ave. and Imperial Highway
J. R. Martin	3516 S. Central Ave.	Stitzler Hardware	1000 W. Pico St.
Morgan Hardware Co.	6410 Sunset Blvd.	C. P. Swanson	1000 W. Pico St.
Morris Bros. Hardware	7874 Santa Monica Blvd.	Swinnerton Bros. Hardware	1000 W. Pico St.
Naveaux Hdwe. & Elect. Store	3204 West Washington St.	E. R. Wright	1000 W. Pico St.
		West Jefferson Exchange	1000 W. Pico St.

FULLER
PAINTS Since 49 VARNISHES
PIONEER WHITE LEAD
76 YEARS' EXPERIENCE—YOUR ASSURANCE OF FULLER QUALITY

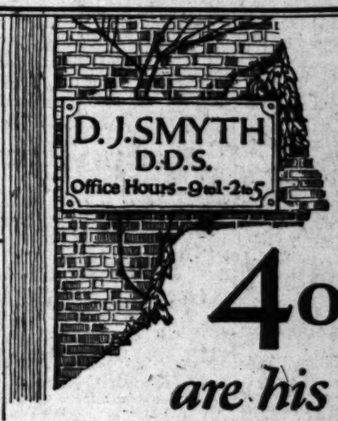

Get acquainted with your dentist

To wait until you have a toothache before consulting your dentist is like locking the door after the horse is stolen. Your dentist is interested in preventing trouble in your mouth. Visit him at least twice a year and protect your teeth and health.

4 out of 5 are his statistics

Your own dentist will tell you that four people out of five past the age of forty are doomed, through carelessness, to contract pyorrhea, the dread disease of the gums that causes rheumatism, loss of teeth and general ill-health.

If you have pyorrhea see your dentist at once and follow his advice carefully.

Forhan's for the Gums is a scientific dentifrice, the formula of R. J. Forhan, D.D.S. It contains Forhan's Pyorrhea Liquid which has been used by dentists for the last 15 years in the treatment of pyorrhea.

If used in time Forhan's will prevent pyorrhea or, in co-operation with your dentist, will check its progress.

Brush your teeth with Forhan's night and morning. All druggists, 35c and 60c in tubes.

Formula of R. J. Forhan, D.D.S. Forhan Company, New York

Forhan's
FOR THE GUMS
More than a tooth paste—it checks Pyorrhea

A NEW RENTAL GUIDE
Covering every section of the city and embracing all types of rentals—
Appears Daily in Times Want Ads

FINANCIAL

EDISON STOCK SALES IN GAIN

Increase in Value of Shares Sold, 27 Per Cent

Company Paid $31,388,279 in Dividends in Past

Nearly All Holders Reside in Territory Served

Sales of capital stock of the Southern California Edison Company for the first seven months of this year totaled a par value of $16,423,200, compared with a total value of $12,924,900, in the corresponding period of last year, an increase of $3,498,300, or 27.07 per cent, according to a statement issued by the company.

Under regulations of the State Railroad Commission all of the proceeds from the sale of capital stock must be devoted to new construction, capital investments, such as new water power and steam generating plants, and transmission and distributing systems. Total sales of capital stock directly to the public in the past eight years from July, 1917, when the company adopted the system of direct sales, down to July 31, last, amounted to $77,609,900, a yearly average of $9,688,700.

NEW STOCKHOLDERS

The number of new stockholders acquired by the Edison Company during the first seven months of this year was 7816, compared with 4563 in the corresponding period of last year, an increase of 3253, or 71.29 per cent. The total number of stockholders acquired by the company during the eight-year period, from 1917 to 1925, was 75,846, bringing the total on July 31, last, to 78,053. Of this total 3649 are employee stockholders.

On July 31, last, the par value of the several classes of the Edison Company's capital stock outstanding and the annual dividend rates were as follows:

Preferred stock, series "B," dividend rate, 6 per cent per annum, $15,146,900; preferred stock, series "A," dividend rate 7 per cent per annum, $25,719,400; preferred stock, original, dividend rate, 8 per cent per annum, $4,000,000; common stock, dividend rate 8 per cent per annum, $47,654,072. The total par value of all stocks on July 31, last, was $92,520,372, compared with $74,548,072 on July 31, 1924, an increase of $17,972,300 during the year, or 24.12 per cent.

DIVIDENDS LARGE

The total amount of dividends distributed to the stockholders of the Edison Company prior to August 1, last, was $31,388,279.90. Of the total number of stockholders, more than 90 per cent reside in the territory of Southern and Central California served by the company, and are customer partners, and more than 90 per cent of the individuals comprising the company's operating and construction organization are employee partners.

The largest stockholder of the company owns less than 2 per cent of the total capital stock outstanding, and the sum of the holdings of all stockholders holding $100,000 or more is less than 15 per cent of the total. More than 75 per cent of the total outstanding stock is owned by over 78,000 stockholders in small holdings of from $100 to $10,000.

Trade Outlook Continues Gain in Local Area

Bradstreet's review of trade conditions in the Los Angeles district for the current week will say:

"Business outlook continues to show improvement over early part of the year. Immediate merchandise in all lines in demand. Real estate sales shows increase, but only slight demand for residential property. There has been some decrease in high rents in downtown properties. Motion-picture studios helping business and employment with capacity production. Furniture is still behind last year's sales, but retailer is forcing sales which point to decrease in manufacturing, which has been on half-time. Harbor receipts on increase, with a substantial decrease in exports. Crop conditions remain favorable."

London Daily Radio

BY ARTHUR W. KIDDY

BY WIRELESS—EXCLUSIVE DISPATCH

(Copyright, 1925, New York Evening Post, Inc.)

LONDON, Sept. 17.—Financial markets were generally quiet, investments being the only feature. These continued firm in response to easy money conditions.

Sterling was slightly firmer today, but Belgian francs continued to sag, affected probably by the long strike of metal workers in Belgium. Germany is reported selling Belgian francs to buy sterling.

The breakdown of the negotiations for the sale of the Austin Motor Company to General Motors interests, it now develops, was due to differences of opinion over the sacrifices to be made by holders of preference and ordinary shares. The two groups were unable to reach an agreement on scaling down the capital.

Oil shares were somewhat easier, but the remainder of the list was generally neglected.

MEDIUM WOOLS FIRMER

[BY A. P. NIGHT WIRE]

BOSTON, Sept. 17. — Prices showed a firmer tendency for medium wools. Sales in ⅜ fleeces of good staple are being made at 50 cents in the grease. Territory stock of the same grade is selling at $1 to $1.05, clean. Quarter blood combings are 48 to 49 cents for fleeces. Territory wool of this grade continues to move at 90 to 93 cents clean.

FALL PROSPECTS BRIGHT

Merchants Confident of Decided Gain in Wholesale and Retail Lines; Buying Policies Changed

BY EARLE E. CROWE

After allowing for possible errors in either direction, a canvass of representative wholesale and retail firms in Los Angeles permits the prediction that fall business in this area will show a material improvement over the same season of 1924. Not so much are these opinions of merchants based on orders for future business, but on the tendency of the large body of consumers to abandon hesitancy in buying for a more liberal policy. Business men have sensed the coming in the change of the tide, and now are ready to state that the new buying movement is under way. ◆freely than in the last several months. In reflection of these influences, September business is anticipated to exceed August by 20 per cent, and September of 1924 by 10 per cent.

Nearly all merchandising houses report a marked spurt in business in the first half of September, generally running around 10 or 15 per cent above the same period of last year. They attribute the influx of buying volume to the general feeling that the necessity to economize is past. In part, this sentiment is due to the conviction that income taxes will undergo a further downward revision when the new Congress meets, and also to the fact that hand-to-mouth buying has left most people with a minimum supply of necessities.

INVESTORS LOW

In reflection of the attitude of consumers, retail houses have been cautious in placing orders with manufacturers and jobbers, and most of them are entering the fall season with slender stocks of goods. Jobbers already are feeling the pressure from retailers as the latter business houses begin to order in larger volume to meet the demands of the ultimate consumers. Wholesalers and manufacturers in the Los Angeles region expect to do a larger fall business than ordinary in some lines, because retailers who depend on eastern shipments will find it difficult to restock their shelves in time to satisfy the current demand.

As a rule estimates range around 10 per cent increase in the volume of business over the fall season of 1924. Here and there, the expectation is only for the normal increase, but, broadly speaking, the composite opinion favors a decided betterment over last year.

Department stores in Los Angeles constitute one of the most confident groups. Prospects are that fall trade will run 10 per cent above 1924, although the September volume is expected to show a gain of nearly 15 per cent over the corresponding month of last year. Merchandise generally is selling at lower prices than last year and quality is reported better. The retail houses have not been forced to accept advances in cotton goods thus far, and buyers are taking advantage of this condition to purchase heavy supplies of wearing apparel. Woolen and silk sales are showing a pronounced spurt, and home furnishings are moving in a strong volume.

ORDERS ACCUMULATE

Wholesale dry goods houses are beginning to receive heavier orders from retail houses, especially in the last thirty days. The heavier dress goods and sweaters are finding a strong market, one house reports, and another states that low stocks generally of all retailers will result in at least a normal fall trade for all wholesale firms engaged in the dry goods business.

Retail and wholesale furniture houses have the same confident idea of fall business as other merchandisers. One large furniture firm has set quotas in all departments for the next four months considerably above those of last year, and expects to make them. September business is forecast at 15 per cent greater than the same month of last year, although executives will be satisfied if only the normal increase materializes throughout the remainder of the fall months. Prices are described as tending slightly downward in household furnishings and other large lines.

In the wholesale drug business, a volume in the next few months equal to that of last year is forecast. Hand-to-mouth buying is still prevalent, mainly due to the excessive number of retail stores operating in this city and surrounding sections, which are running on close margins. Export business to Mexico and Central America is active, particularly in patent medicines and dry drugs.

INCREASE MARKED

Improvement in wholesale grocery lines began with the first of this month. The end of the vacation season probably accounts for some of the increase, although one firm places emphasis on the tendency of buyers to purchase more

GOODYEAR OFFICIAL IS PROMOTED

Kelley Resigns from Local Firm to Go With Akron Company

M. S. Kelley, comptroller, treasurer and a member of the board of directors of the Goodyear Tire and Rubber Company of California and the Goodyear Textile Mills, has resigned from his official duties with both companies here to accept the appointment as assistant manager of the Goodyear Export Company of Akron, O., according to an announcement made here yesterday.

W. S. Downs has been elected comptroller and treasurer of the Goodyear Tire and Rubber Company of California and the Goodyear Textile Mills, to fill the vacancy made by Mr. Kelley's resignation. No new appointment to the directorates has yet been made.

At the meeting of the board of directors of the Goodyear Tire and Rubber Company of California yesterday, the regular quarterly dividend of 1 3-4 per cent and a deferred dividend of 1 3-4 per cent were declared, payable October 1 to stockholders of record the 21st inst.

The board of directors of the Goodyear Textile Mills declared the regular quarterly dividend of 1 3-4 per cent, payable October 1 to stockholders of record the 21st inst.

INSPECT COTTON FIELDS

[EXCLUSIVE DISPATCH]

PORTERVILLE Sept. 17.—Oakland business men, touring the San Joaquin Valley to inspect the cotton acreage and development, will visit Porterville on the morning of October 2, breakfasting here with local business men and later viewing cotton of this section, according to word received from the Oakland Chamber of Commerce, which is staging the expedition.

A speaker from the bay commercial district and one from Porterville will talk on the reciprocal values of the industries of the two sections of the State.

DRIED FRUITS

[BY A. P. NIGHT WIRE]

NEW YORK, Sept. 17.—Evaporated apples, slow. Prunes, steady. Apricots and peaches firm but quiet. Raisins, steady.

The Clearinghouse

News of Spring Street

Unusual activity in Julian Petroleum preferred and further advances in San Francisco Gold and Big Jim Mines to new record highs, featured the heavy trading on the Los Angeles Stock Exchange yesterday. Julian preferred opened 5-8 higher at 7 5-8 and continued to advance, closing at 8 1-8, a net gain of 1 1-8 points. San Francisco Gold added 1 point to 24, and Big Jim continued its advance of yesterday, adding 1-2 point to 18.

Southern California Edison common moved up 3-4 to 123 1-4. The 6 per cent preferred was off fractionally to 96 and the 7 per cent preferred was steady at 109 1-4. Bank of Italy added 3 points to 364, and Banclialy Corporation moved up 1-2 point to 278. Los Angeles Investment sold 3 points lower at 5.95.

United Oil declined fractionally to 55. Union Oil sold firm at 34 and Union Associates closed 1-2 point lower at 33. Standard of California lost a point to 53. Republic Petroleum opened 1-2 point higher at 5 1-2, but sold off to 5 under heavy trading.

In Bank's Service Long

Twenty-seven years a banker and all of his service with one banking institution is the event being celebrated today by Frederick A. Sumption, manager of the foreign department of the First National Bank of Los Angeles.

Mr. Sumption is a native of South Bend, Ind., and attended the public schools of that city and also of Pueblo, Colo., and Los Angeles. In September, 1893, he entered the service of the First National Bank.

Idea Finds Favor

John C. Campbell, superintendent of escrows of the Pacific-Southwest Trust and Savings Bank, who recently returned from an extended trip through the East, reports that a great many of the eastern banks appear eager to learn of the manner in which escrows are handled in Southern California, and that the local escrow ideas are rapidly finding favor there.

Mr. Campbell is chairman of the local Inter-Bank Escrow Association, which held its first fall meeting last evening.

Elected to Membership

Norman A. Tulk of the investment firm of Bond & Goodwin & Tucker, Inc., was yesterday elected to membership in the Los Angeles Stock Exchange to take the place of E. A. Barnes, of the same firm.

Makes Address

Addressing the Los Angeles Garment Manufacturers' Association yesterday evening, Chester A. Rude, assistant vice-president of the Citizen's National Bank, congratulated the association on its remarkable progress made by this industry in Los Angeles, which now has over 200 manufacturing plants and about 17,000 power machines in operation. Not only dresses, knit goods, overalls and utility garments of all descriptions, but style goods of the highest quality are being successfully placed on the market by local manufacturers, he said.

May Increase Deposit

Southern California Edison Company, distributing electrical energy in the counties of Tulare, Kings, Santa Barbara, Ventura, Los Angeles, Riverside, Orange and San Bernardino, has applied to the Railroad Commission for authority to increase its service deposit for residence or domestic service from $2.50 to $3.50.

It is stated in the application that the company's experience has shown that the present deposit of $2.50 per service is not sufficient to guarantee payment of bills by certain classes of consumers, particularly those of a transient nature, and that the increasing of the service deposit will be a direct benefit to permanent consumers by reducing materially uncollectable accounts from transient consumers.

Issues Statement

Comparative financial statement as of June 30, last, of the Julian Petroleum Corporation, together with the certified balance sheet, as of December 31, last, will be distributed today to the stockholders of the company and to the general public.

BUSINESS TODAY

Absence of Inflation in Commodity Values Helps to Give a Solid Basis to the Era of Prosperity That the Country Now is Enjoying.

BY PAUL WILLARD GARRETT

(Copyright, 1925, New York Evening Post, Inc.)

[EXCLUSIVE DISPATCH]

NEW YORK, Sept. 17.—Are we running into a period of inflation? The question is not now, but some people are asking it again to convince themselves that the present tide of prosperity rests on solid ground. Enormous profits quickly made were all right for the abnormal days of wartime and the inflationary period that followed war, but what sane business men everywhere want now is a prosperity that will last.

BEST POST-WAR YEAR

That our immense reservoir of credit has not been used this year to boom commodity prices means that the business world has clearly in mind its experiences of 1920, 1923 and 1924.

Our captains of industry have at their beck the machinery greatly to enlarge production overnight, and our merchants easily can command whatever credit they may want to store up goods for resale at higher values. From one end of the country to the other, however, people realize the futility of price booms, and nothing else so much explains the stability in commodity prices that we now enjoy. When the maladjustment in agricultural prices finally was corrected early this year a new confidence was restored and a new satisfaction with things normal.

Not since the armistice have commodity prices behaved so true to prewar form as during 1925 to date. The firmness of commodity prices this year, the small fluctuations from month to month and the absence of spectacular maladjustments must please conservative business interests too long accustomed in the last decade to gyrations in the commodities markets.

NEW STABILITY

When the Bureau of Labor published its wholesale index of commodity prices today for August we saw that the general level stood at 160, which means 60 per cent above the 1913 average. Prices in August averaged higher than in July, but the difference was no more than a fraction of a point. An advancing tendency has been noted in recent months, but the gains have been moderate. Even at the lowest level this year, which is recorded for May, prices averaged 155. Early autumn returns, not yet tabulated by the government, bear out the conclusion that no evidence has occurred of dangers of price inflation.

When we say that commodity prices have become more stabilized, we mean that individual groups no longer are regularly subjected to dangerous manipulation of a speculative order. Prices are finding their natural levels.

We do not mean, of course, that the various groups stand alike in their relations to prewar values. Wholesale clothing prices at 190 still stand higher relatively above their 1913 average than do the prices of any other major group. Metal prices at 137 likewise are relatively lower than any of the others.

These groups are exceptions, no doubt, but we make a mistake in supposing that the different commodity groups must all fall or rise to precisely the same relative levels before a normal condition has been restored.

MARKET INDEX

The following index will be found convenient for quickly locating market information in this issue of The Times:

	Page
Bond quotations	12
Business news	11
Building permits	13
Citrus fruits	13
California dried fruits	14
Cotton	13
Eggs, poultry (butter and eggs)	12
Foreign exchange (money)	12
Grains	13
Live stock	14
Metal market	13
Produce, Los Angeles	13
Weekly Federal Reserve Statement	13
STOCKS	
Boston copper	12
Chicago	12
New York	14
New York oils	12
New York (curb)	12
Stocks and bonds in San Francisco	12
Salt Lake	13

7% Tax Exempt
Municipal Improvement Bonds

WE OWN AND OFFER FOR IMMEDIATE DELIVERY AND FUTURE RESERVATIONS municipal improvement bonds issued by Los Angeles and adjacent cities.

Old Mill Road—Adjoining Huntington Hotel.....Pasadena
Catalina Avenue—Along the Esplanade.....Redondo
Mullen Avenue—
From Wilshire Blvd. to Country Club Drive....Los Angeles
Windsor Boulevard—
From Beverly Blvd. to Clinton Avenue.....Los Angeles
Windsor Boulevard—
From Wilshire Blvd. to Francis Avenue.....Los Angeles
Keniston Avenue—
From Wilshire Blvd. to Francis Avenue.....Los Angeles
Anaheim Blvd.—From McFarland to End Ave....Los Angeles (Wilmington)
Walnut Street—Near City Hall.....Venice

THESE BONDS ARE
- Exempt from Federal Income Taxes, both Normal and Surtax.
- Exempt from all California Personal Property Taxes.
- A first lien on property adjoining the improvements, ahead of all first mortgages, present or future.
- They carry 7% interest coupons, payable semi-annually.

PRICED TO YIELD 6.15% to 7%

Pacific Seaboard Corporation
307 VAN NUYS BLDG. TRinity 3006
LOS ANGELES

Pasadena Office: 28 Garfield Ave. Colorado 8776

I would like "The Story of Municipal Improvement Bonds."
Name .....
Address .....

Santa Barbara Representative: Herman W. Grannis, Santa Barbara Club

We Recommend and Offer

West Coast Theatres, Inc.

General Mortgage 6½% Serial Gold Bonds
Due March 1, 1928 to 1930 inclusive.

—The Company owns, leases and operates over 100 motion picture theatres in 33 cities and towns in California, and is one of the largest and most successful theatre operators in the United States.

—These bonds are the direct obligation of the company and a general mortgage on all its properties, including land, buildings, leaseholds, licenses, etc. The Company's stock in affiliated companies will be pledged as an additional security.

—Total assets of the Company and affiliated companies exceed $12,740,000 as against a total funded debt, including purchase money obligations and this issue of only $4,368,985.

—Current net earnings are many times the total interest charges on the entire funded debt, including this issue, together with purchase money obligations.

Price 100 and Interest to yield 6.50%

Circular on Request.

M. H. LEWIS & COMPANY
Government, Municipal and Corporation Bonds
California Commercial Union Bldg. San Francisco - Phone Sutter 356
Citizens National Bank Building Los Angeles - Phone TRinity 2721
Citizens Savings Bank Bldg. - Pasadena - Fair Oaks 4806
Security Bldg. - Long Beach - Phone 63419

FIRST MORTGAGES - BONDS - INSURANCE
Investments Suitable for Banks, Trust Funds and Individuals
Established 1909
The JOHN M. C. MARBLE COMPANY
Capital Paid In ... $500,000.00
Second Floor Stock Exchange Bldg., Los Angeles, California

WM. R. STAATS CO. TRinity 5841 BONDS
640 So. Spring St. Los Angeles Orders executed in Listed Securities
SAN FRANCISCO SAN DIEGO PASADENA

FACTORY SITE: SALE, LEASE
Alameda Street Just South of Slauson
Craig, TRinity 3737

Merrill, Lynch & Company
MEMBERS NEW YORK, CHICAGO, DETROIT, CLEVELAND STOCK EXCHANGES
457-459 I. N. VAN NUYS BLDG. PHONE TRinity 0811

We Own and Offer for Sale
8% First Mortgages
on Improved Los Angeles Real Estate
Amounts $500 to $100,000
AMERICAN MORTGAGE CO.
ESTABLISHED 1913
Paid Up Capital $1,000,000
1240 S. Hill St. TRinity 0181

MERCHANTS NATIONAL BANK
Resources Over
$50,000,000

THE NATIONAL CITY COMPANY NEW YORK

General Petroleum Corporation

First Mortgage Sinking Fund 5% Gold Bonds

Due August 15, 1940

For three-year period ended June 30, 1925, balance before interest, depletion and Federal Income Taxes, averaged $3,120,793 per annum, or more than 6.3 times annual interest requirement on total funded debt. Consolidated balance sheet as of June 30, 1925, shows property and plants, less depreciation and depletion reserves, of more than $42,000,000 and current assets over $41,000,000.

Price 94¼ and Interest.

Yielding Over 5.50%

The National City Company

Offices in more than 50 cities.

519 West 6th Street
Telephone TRinity 7061
Los Angeles

7% Tax Free

HOW TO BUY STREET BONDS

Ascertain

—whether the house offering the bonds will probably be in business for the next ten years—the life of a Street Bond.

It is

—very important for you to know that the house is permanent—that your bonds will receive the same attention and service the year they expire as they received when six months old.

Twenty-one years under the same management.

The Elliott-Horne Co.
614 South Spring St.
LOS ANGELES—TR-6468
San Diego—Long Beach
Paid up Capital ONE MILLION DOLLARS
BOND DEALERS SINCE 1904

WE WILL SELL
TROJAN
15,000 Shares (or part) 5c
[illegible]

WE WILL BUY
MONOLITH
100 Shares Common $7.25
200 Shares Preferred ... 6.87½
[illegible]

A. L. JAMESON.
Suite 736 Security Bldg.
Members L. A. Stock Exchange
FAber 4499 TUcker 3028

A·C·WAGY & CO.
For Sale
TROJAN
Oil Company
5000 Shares @ 4¼c
(Will sell in lots of 1000 or more)
WE WILL SELL
1000 California Rand Silver ..$ 1.22½
[illegible]
1000 Fresno United Oil .... .30
WE WILL BUY
Monolith Com. — Moreland Truck
West. Refining — Cons. Cols
N. A. Bond Mtge. — Pettibone Conf.
Rickenbacker — Federal Dist.

Nothing Recommended 'cept our Services
Established 1906
A. C. Wagy & Co.
306-310 Stock Exchange Bldg.
639 South Spring St.
Phone Trinity 2401
ABOVE OFFERINGS SUBJECT TO PRIOR SALE OR WITHDRAWAL—ERRORS EXCEPTED

LOANS
on Active
Stocks—Bonds—Units
R. H. DURST & Co.
618 S. SPRING ST.
Los Angeles
TRinity 2687

G. BRASHEARS & CO.
BONDS
501 Security Bldg.
TRinity 5091

Times Want Ads
"First in Numbers"
"Fastest in Growth"

BOND QUOTATIONS

Prices Move Up

[BY A. P. NIGHT WIRE]

NEW YORK, Sept. 17.—Stimulated by the ready oversubscription of more than $75,000,000 of new bond offerings in the last two days, bond trading today was marked by rising prices and renewed activity. Increasing supplies of money, available at lower rates of interest, sought an outlet in investment channels and accounted for the expanded volume of business.

Prompt oversubscription of the $50,000,000 bond issue of the Bell Telephone Company of Pennsylvania, offered today, was followed by a rise in the bonds on the stock exchange to 101 1-4, more than a point above the offering price. The German rentenbank 7s which were sold yesterday also continued to command a premium of about 1½ points and were turned over in large volume.

With Argentine 6 per cent bonds selling around the highest level of the year, Wall street was not surprised to learn that the final $30,000,000 portion of a $150,000,000 authorized loan would be placed on the market here. J. P. Morgan & Co. are expected to make the offering next week, probably in the form of thirty-year 6 per cent bonds priced around 96.

Florida, Western and Northern 7 per cent bonds were the sensation of the day's trading, soaring 18 points to a record high of 182. The rise was based on a corresponding advance in shares of the Land Company of Florida for which warrants are carried by the railroad's obligations. Buying interest in these issues was heightened by improvement in the company's position, due to the Florida land boom.

Gains in other rail liens were moderate, with Union Pacific refunding 4s, Kansas City Southern 5s, Illinois Central 5½s and Chicago and Alton 3½s showing conspicuous strength. Independent steel and oil issues were in demand.

Following are yesterday's high, low and closing prices on bonds on the New York Stock Exchange and the total sales of each bond. These quotations are received over Associated Press wires, and to expedite transmission the closing price is omitted when same as the low, and both low and close are omitted when they are same as the high.

UNITED STATES GOVERNMENT BONDS
(Dollars and Thirty-seconds of Dollars)

	(Sales in $1000)	High	Low	Close
Liberty 3½s	24	100-19	100-16	
Do. 1st 4¼s	3	102-4	102	102-4
Do. 2nd 4¼s	191	101-1	100-31	101-1
Do. 3rd 4¼s	286	101-16	101-11	101-15
Do. 4th 4¼s	345	102-13	102-11	102-11
U. S. Treasury 4s	158	102-4	102-2	102-31
Do. 4¼s	9	106-22	106-14	106-20

FOREIGN

[illegible]

DOMESTIC

[illegible]

Total sales of bonds yesterday were $16,304,000, compared with $14,292,000 previous day and $11,846,000 a year ago.

MARKET AVERAGES

[EXCLUSIVE DISPATCH]

NEW YORK, Sept. 17.—Today's stock range, as compiled by the New York Times:

	High	Low	Close	Net Change
25 railroads	85.05	84.38	84.38	—.23
25 industrials	166.35	163.13	164.87	+1.35
50 stocks	125.70	123.74	124.70	+.56

BONDS

		Net change Day	Month	Year
40 issues	88.51	+.04	+.76	+4.71

Yearly range fifty stocks:

	High		Low	
*1925	125.70	Sept.	101.10	Mar.
1924	107.23	Dec.	82.36	Apr.
1923	92.32	Mar.	77.15	Oct.
1922	93.06	Oct.	66.21	Jan.
1921	73.13	May	58.33	June
1920	94.07	Apr.	62.70	Dec.
1919	98.36	Nov.	69.73	Jan.
1918	80.16	Nov.	64.12	Jan.
1917	96.46	Jan.	57.47	Dec.
1916	101.51	Nov.	80.91	Apr.
1915	94.13	Oct.	58.90	Feb.
1914	73.30	Jan.	64.47	Dec.
1913	79.25	Jan.	68.09	June

*To date.

NORTHERN BONDS

Following are the closing quotations on the San Francisco Bond Exchange, furnished by Logan & Bryan, 630 South Spring street:

STOCKS

Sales		Bid.	Asked.
200	Associated Oil Co.	36.25	36.37½
510	Bancitaly Corp.	272.00	272.87½
10	Bank of Cal., N. A.	338.00	
615	Bank of Italy	386.00	390.00
	Cal. Copper Corp.	1.50	1.62
125	Cal. Packing Corp.		120.75
	General Pet. com.	48.25	48.50
20	G. W. Power pfd.	100.50	
	Haw. Coml. & Sugar	46.00	
	Hawaiian Pineapple	46.00	46.50
10	Home F. & M. Ins.		51.50
2,150	Honolulu Cons. Oil	2.50	2.55
	Hutch. Sugar Plant.	15.00	16.00
	K. S. Tran. pr. pfd.	87.00	
20	Do. pfd.	55.50	
10	L. A. G. & E. pfd.	94.50	94.75
200	Magnavox Co.	2.05	2.15
2,500	North American Oil	2.95	3.00
51	Pac. G. & E. 1st pfd.	98.75	
10	Do. com.		115.00
25	Pac. Lighting pfd.		79.75
300	Pacific Oil	53.87½	
210	Paraffine, Inc., com.	81.50	82.00
10	S. J. L. & P. pr. pfd.	101.50	
15	Shell Union Oil com.	22.75	
	Sperry Flour com.	55.00	56.00
	Spring Valley Water	100.50	101.00
3	Standard Oil of Cal.	55.12½	
20	Union Oil Associates	52.50	53.00
20	Union Oil of Cal.		54.00
200	United Oil	34.50	
	U. S. Petroleum Co.	1.45	
	Western Power com.	74.87½	75.00
	Foster & Kleis. com.	10.00	10.25
	Do. pfd.	82.00	84.00

BONDS

Sales		Bid.	Asked.
2	Associated Oil 6s, '35	102¾	102¾
	Cal. G. & E. Un. 5s, '37	100	
	Cal.-Haw. Sg. 7s, '37	100	
	E. B. Wat. 5½s, '46	101¼	101¾
1	General Pet. 5s, '28	101	
	Do. 7s, 1931	105½	106½
	K. S. ref. 5s, 1955	84	84½
	Miller & Lux 7s, '50	103	
	P. E. Ry. 5s, 1942	91	91½
	Pac. G. & E. 5s, 1942	94	
1	Do. 6s "B" 1941	105¾	
	Do. 7s, 1940	110	110½
5	Pac. T. & T. 5s, 1937	101¾	
	S. J. L. & P. 6s, C '50	103¼	103¾
1	Sperry Flour 6s, '42	98½	98¾
	Spring V. W. 5s, '43	99½	
	Un. Oil Cal. 5s, '31	100	100½
1	W. Pac. R.R. 5s, '46		84

BAY CITY MINES

[Closing quotations on the San Francisco Stock Exchange as received over private wires of Logan & Bryan, 630 South Spring street.]

	Bid.	Asked.
Goldfield District—		
Booth	.01	.02
Blue Bell		.01
Comb. Fraction		.01
Florence	.05	.06
Goldfield Cons.	.04	.05
Kewanas	.02	.03
Jumbo Extension	.01	.02
Lone Star	.02	.03
Oro		.01
Silver Pick Con.	.01	.02
Manhattan District—		
Manhattan Cons.	.04	.05
White Caps	.38	.39
Grandma	.01	.02
Spearhead Gold	.06	.07
Crackerjack	.01	.02
Great Bend	.01	.02
Sandstorm Ken.		.01
Red Hill Florence		.01
Comstock District—		
Con. Virginia	.05	.06
Hale & Norcross	.13	
Mexican	.12	.14
Ophir	.03	.04
Savage		.03
Sierra Nevada	.05	.06
Union	.02	.03
Belmont	.73	.70
Cash Boy	.02	.03
Gypsy Queen	.06	.08
Halifax	.05	.06
Midway	.02	.04
McNamara	.02	.03
North Star	.02	.03
Rescue Eula	.03	.04
Tonopah Extension	1.52½	1.55
West End	.28	.32
Tonopah Divide	.17	.18
Other Districts—		
Nevada Hills		.18
Round Mountain	.15	.17
Simon	.03	.04
Development	.02	.03
Jib	.04	
Silver King	.06	.07
Boundary Red Mtn.	.04	.05
Sutherland	.04	.05
Bel. Ex. Con.	.01	.02
West End Ext.	.04	.05
Harmill	.04	.05
Prince	.30	.37

SUGAR RANGE

[Furnished by A. A. Housman & Co., 515 West Sixth street.]

	Open.	High.	Low.	Close.
December	2.44	2.44	2.43	2.44
March	2.43	2.45	2.42	2.43@2.44
May	2.53	2.54	2.51	2.53
September	2.39	2.39	2.37	2.37
January	2.37	2.37	2.37	2.37
July	2.59	2.63	2.59	2.61

Spot Prices

[BY A. P. NIGHT WIRE]

NEW YORK, Sept. 17.—Raw sugar, 4.21; refined, 5.50 to 5.70.

MARKET FLASHES

[BY A. P. NIGHT WIRE]

NEW YORK, Sept. 17.—Stocks irregular; Railway Steel Spring advances 13 points.

Bonds firm; Florida, Western and Northern 7s jumped 11 points.

Foreign exchanges mixed; Belgian francs recover.

Cotton steady; bullish private crop estimates.

Sugar steady; trade buying.

Coffee, firm; firm Brazilian markets.

CHICAGO, Sept. 17.—Wheat higher; firmer cash markets.

Corn lower; larger country offerings.

Cattle dull.

Hogs irregular; shipping outlet narrow.

NEW YORK CURB

Flurry Features

[BY A. P. NIGHT WIRE]

NEW YORK, Sept. 17.—Confused price movements characterized the trading in today's curb market, which was featured by excited speculation in the new Land Company of Florida, which soared 18¾ points to a new record top at 80, against the low of 50½ on Monday. Armour B continued to move forward on an increased volume of trading, closing at a new high at 16½.

Oils displayed a steadier tone on the announcement of a reduction of crude oil output last week. The seasoned dividend paying issues showed little change with the exception of Humble, which closed a point higher.

A jump of 13 points in National Power and Light to 359 and a gain of nearly 4 points in United Light and Power were the only changes of consequence in the public utility group.

Following are the closing quotations on the New York Curb Market, furnished by Logan & Bryan, members of the New York Stock Exchange, 630 South Spring Street:

Sales		High	Low	Close
	Industrials—			
200	Amal. Leather	112½	112½	112½
100	Amn. Gas & E. pfd.	91½	91½	91½
1,800	Amn. Lite & Trac.	235	230½	235
600	Amn. Pow. & Lite, new	38	37½	37½
200	Amn. Rayon Prod.	39	38½	39½
200	Amn. Super Pow. B	38½	36½	38½
200	Aero Supply A	19½	19½	19½
100	Do. B	14	14	14
22,800	Armour Ills. B. vtc.	16½	15½	16
700	Asso. Gas & E., new	37½	37½	37½
1,700	Atlas Cement, new	57½	54½	56
200	Auburn Auto.	45½	45	45½
300	Balaban & Katz	74	74	74
100	Borden, new	82½	82¼	82½
10	Borden's Milk pfd.	107½	107½	107½
100	Brazilian T. & P.	73½	73¼	73½
100	Brill	143½	143	143½
100	Brit.-Amn. Tob. Reg.	25½	25½	25½
100	Brooklyn City R.R.	7½	7½	7½
400	Can. Dry Gin. Ale, new	38	37	38
2,000	Car Lite & Pow.	3	2½	2¾
10	Car. Pow. & Lite	390	390	390
3,300	Cent. Pipe	24¾	23¾	24½
200	Chl. Nipple B. T.	18	18	18
200	Cleveland Auto.	23½	23	23½
4,300	Comw. Power, new	36	33½	35½
1,500	Do. warrants	9½	9	9
700	J. T. Connor Co.	29½	28½	28½
800	Con. G. & E., new	43½	43½	43½
200	Con. Baking A	138	138	138
7,800	Do. B	38½	38½	38½
200	Do. pfd.	103½	103¼	103½
100	Cent. Tob., Inc.	15	15	15
500	Cuba Co.	47	47	47
400	Cuneo Press A	48½	47½	48½
400	Curtiss Aero	17½	17½	17½
300	DeForest Radio, vtc.	28½	25½	28½
200	Doehler Die	14½	14	14½
400	Dubilier, new	14½	14½	14½
2,300	Durant Motors	14½	13½	14½
200	Dux A	19	19	19
1,500	Eisemann	15½	15	15
1,450	Elec. Auto Light	79	73	79
600	Elec. B. & S., new	88½	87¼	87¾
20	Do. pfd.	105	104½	104½
7,700	Elec. Investors	60½	59½	60
100	Engineers Pub. Ser.	23½	23½	23½
100	Eureka Vac. Cleaner	47½	47½	47½
2,800	Fageol Motors	13½	13	13½
300	Fed. Motor Truck	33½	33	33½
4,400	Franklin Mfg.	29½	29	29½
1,700	Freed Eiseman	14½	14	14½
5,400	Garod	10½	10	10½
400	Gen. Ry. Sig. wi.	89½	89½	89½
1,800	Gillette	87½	87½	87½
100	Glen Alden Coal	139	139	139
1,400	Goodyear T. & R.	37½	36¾	37½
400	Gould Coupler	22½	22	22½
100	Grand Stores	79½	79½	79½
[illegible]	Happiness A	[illegible]	[illegible]	[illegible]
200	Hazeltine	24½	24½	24½
100	Heilman	15	15	15
100	Do. pfd.	[illegible]	[illegible]	[illegible]
100	Hero & Hardt	33½	33	33½
100	Int. Rubber	14½	14½	14½
400	Int. Match Pte. pfd.	51½	51½	51½
1,100	Int. Util. B	10½	10½	10½
110	Johns Manville	172	171½	171½
100	Jones Radio Mfg.	3½	3½	3½
200	Kelvinator	43½	43	43½
1,600	Keystone Solether	7½	7½	7½
15,300	Land Co. of Fla.	80	68½	71
1,200	Lehigh Pow. Sec. vtc.	142½	140½	140¾
1,200	Lehigh Val. Coal ctfs.	38	37½	37½
1,300	Loew & Fink pfd.	37	36½	36½
300	Libby	8¾	8½	8½
400	Liberty Radio Stores	1¼	1	1
100	Marconi Canada, new	1½	1½	1½
100	Do. London	8¼	8¼	8¼
300	Maytag	22½	22	22½
1,000	McCord, vtc.	22½	22½	22½
200	Mengel	35	35	35
300	Mercantile Stores	138	137	138
400	Midwest Util.	113	113	113
600	Miller Rubber	200	200	200
100	Motion Pict. Cap.	19½	19½	19½
1,200	Murad Radio	5½	5	5½
300	Music Master	17½	16½	17½
100	Natl. Leather	5½	5½	5½
2,800	Natl. Pow. & Lite	348	340	348
200	Natl. Pub. Svc. A	24¾	24½	24½
600	Do. B	17½	17	17½
800	Nickel Plate, wi.	91½	90½	91½
200	Do. pfd., wi.	87½	87¼	87½
400	Nizer A	62½	62½	62½
1,800	Do. B	61½	61½	61½
100	N. Ohio P., L & T.	22½	22½	22½
200	Nor. Ont. Pow.	26½	26	26
100	Nor. States Pow.	122½	121½	122½
1,700	Do. warrants	28½	28	28½
200	Ohio Fuel	32½	32½	32½
100	Outlet	40	40	40
400	Pathe Exch. A	79½	78½	79½
100	Pa. Pow. & Lite pfd.	105½	105½	105½
100	Pet. G. P. & L.	43½	43½	43½
100	Purity Baking A	44½	44½	44½
100	Pyrene Mfg.	10½	10½	10½
300	Reo Motor Car	21½	21½	21½
100	Richmond Radio	14¼	14	14
1,700	Rova Radio, vtc.	2	2	2
400	St. Regis Paper	84	83½	83½
100	Sieberling Rubber	28½	28½	28½
1,500	Serv-El pfd.	30½	30	30
200	Sil. G. C., vtc.	25½	25½	25½
100	Sleeper Radio, vtc.	5½	5½	5½
400	S. E. Pow. & Lite	150½	150½	150½
300	Do. wi.	30½	30	30½
1,700	So. Cities Util.	65½	62½	64½
1,300	South. Dairies A	50½	50	50
5,800	Do. B	32½	32	32½
1,300	Do. rites	30	30	30
100	Std. Tank Car	11½	11½	11½
4,200	Stutz	17½	17½	17½
300	Swift Intl.	30½	30	30½
1,200	Thermiodyne	12½	12	12½
1,200	Thompson Radio, vtc.	14½	14	14½
2,600	Tob. Prod. Exp.	5½	4½	5
1,500	Trans. Lux	8½	8	8½
200	Trumbull Steel	10½	10	10½
100	Un. Carbide	72½	72½	72½
100	Un. Gas Imp.	97½	97½	97½
400	Un. E. C. ctfs.	43½	43½	43½
3,500	Un. Lite & Pow. A	140	140½	143
400	Un. Pft. Shar., new	3½	3½	3½
100	Un. R. & E. Balto.	19½	19½	19½
100	U. S. Lite & H., new	10	10	10
500	Do. pfd.	5	5	5
200	U. S. Rec. Co.	5½	5	5½
100	Universal Pict.	35	35	35
200	Vick Chem.	42½	42½	42½
100	Vict. Talk Mach.	79	73½	79½
3,200	V. Car. Chm., new, wi.	17½	17½	17½
1,100	Do. pfd., wi.	52½	51½	51½
200	Do. prior pfd., wi.	90	89½	89½
200	Ware Radio	17	18½	17
1,100	Warner	18½	18	18½
200	Western Pow. Corp.	74½	74½	74½
500	Wilson, new	14½	14	14½
200	Do. A, new	28½	28½	28½
400	Yellow Taxi N. Y.	11½	11	11½
	Mining—			
1,000	Ariz. Globe	13	13	13
1,000	Butte & W.	13	13	13
3,400	Canario Copper	7	7	7
100	Cons. Copper	2¾	2¾	2¾
1,000	El Paso Gold	7	7	7
1,700	Engineers Gold	79	73½	79½
2,000	Eureka Croesus	7	7	7
9,000	First Thought	8	8	8
27,000	Forty-Nine	18	18	18
500	Hecla	18½	18	18½
100	Jerome Verde	84	84	84
6,000	Kay Copper	1 11-16	1¾	1¾
100	Kerr Lake	1½	1½	1½
3,000	Nat. Tin	8	8	8
100	Newmont	45½	45½	45½
400	Nipissing	4¾	4¾	4¾
400	Ohio Copper	86	86	86
800	Premier Gold	2½	2½	2½
100	Red Warrior	32	32	32
1,200	Shaw Mines	71	70	71
300	Teck Hughes	1 15-16	1 15-16	1 15-16
200	Tono. Ext.	1⅝	1 9-16	1 9-16
100	Do. Mining	4 5-16	4 5-16	4 5-16
500	Un. Verde Ext.	25	25	25
200	Vde. M. & M.	39	37	39
650	West Utah	10	10	10
900	Yukon Alaska	15½	15	15
	Miscellaneous Oils—			
5,500	Amn. Maracaibo	7½	7	7½
700	Ark. Nat. Gas	7½	7	7
1,500	Carib. Synd.	7½	6½	6½
400	Cit. Svc., new	38½	38½	38½
100	Do. pfd.	83½	83½	83½
5,800	Colom. Synd.	1½	1½	1½
200	Creole Synd.	8½	8½	8½
100	Euclid Oil	1½	1½	1½
2,200	Gibson Oil	2¼	1½	1½
1,600	Gulf Oil Penna.	74½	73½	74
2,500	Lago Pete.	4½	4½	4½
100	Livingston Pete.	1¼	1	1
800	Mex. Panuco	2½	2 7-16	2½
100	Mtn. & Gulf	1½	1½	1½
200	Mtn. Prod.	20¾	20½	20¾
1,900	New Bradford	5	5	5
10,700	N. M. & Ariz. Land	15½	14	14½
800	Pan Amn. & W. P., wi.	24½	24½	24½
500	Peer Oil	1	1	1
100	Pennock Oil	21½	21½	21½
100	Red Bank	26	26	26
1,500	Reiter Foster	12½	9	10¾
1,100	Royal Canadian	80	75	75
200	Ryan Cons.	4	3¾	4
600	Salt Creek Cons.	8½	8½	8½
500	Salt Creek Prod.	25½	25	25
800	Sun Oil	38	37½	37½
5,700	Venezuelan Pete.	2¼	1½	1½
	Standard Oils—			
1,100	Anglo-Amn. Oil	22½	22½	22½
100	Atlantic Lobos	2	2	2
30	Buckeye Pipe	57½	57½	57½
1,200	Cont. Oil	23¾	23½	23¾
175	Galena Signal Oil	37	36½	36½
1,600	Humble O. & R.	61	59½	61
10	Illinois Pipe	138½	138½	138½
100	Imp. Oil Canada	31½	31½	31½
2,600	Intl. Pete.	25½	25½	25½
100	Nat. Transit	20½	20½	20½
200	Ohio Oil	63	62½	62½
4,800	Prairie O. & G., new	47½	46½	47
160	Prairie Pipe	124½	124	124½
100	So. Penn. Oil	180½	180	180
1,300	S. O. Indiana	62½	61½	62½
100	S. O. Kansas	31½	31½	31½
400	S. O. Kentucky	129½	128½	129½
10	S. O. Nebraska	238	238	238
800	S. O. New York	41½	41½	41¼
100	Swan & F.	17½	17½	17½
	Domestic Bonds—			
1	Allied Packer 8s	87	87	87
24	Amn. Gas & E. 6s	97½	97¼	97½
35	Amn. Pow. & Lite 6s	95½	96	96
12	A. G. W. I. 5s	78	77½	77½
1	Beaver Board 8s	88	88	88
2	Bell Tel. Canada 5s	99½	99¼	99¼

[illegible]

Foreign Bonds—

[illegible]

BUTTER AND EGGS

September 17, 1925.

[Closing prices quoted are corrected daily by Produce Exchange of Los Angeles.]

Butter

Wholesale prices, 52.

Price to retailers, 55 to 56.

Eggs

Extras, 53, up 1.

Case count, 44, no change.

Pullets, 41, no change.

Peewee, 29, up 2.

[BY A. P. NIGHT WIRE]

SAN FRANCISCO, Sept. 17.—Butter, extras, 56; prime firsts, nominal.

Eggs, extras, 50; extra pullets, 39; undersized pullets, 28.

Cheese, California flats fancy, 33; California young Americas, 30; Oregon triplets, 28; Oregon young Americas, 33½.

CHICAGO, Sept. 17.—Butter, higher; receipts, 6948 tubs; creamery extras, 46½; standards, 45½; extra firsts, 44½@45; firsts, 42½@43½; seconds, 39@41½.

Eggs, higher; receipts, 5776 cases; firsts, 33@34; ordinary firsts, 30@31.

NEW YORK, Sept. 17.—Butter firm; receipts, 10,580; creamery extras, 93 score, 48.

Eggs, firm; receipts, 78,578; fresh gathered extras firsts, 39@39½; fresh gathered firsts, 35@37; do., storage packed, 31½@32¾; fresh gathered seconds and poorer, 28@33½; near-by hennery browns, extras, 46@55.

Cheese, firm; receipts, 196,168; State, whole milk flats, fresh fancy to fancy specials, 24¼@25¼; do., average run, 23¾.

CLEARINGS, MONEY

Clearings yesterday were $30,357,254.07, an increase of $6,994,272.68 over corresponding date last year.

Clearings

	1925	1924	1923
Monday—	$25,009,954.95	$23,384,186.71	$28,868,357.79
Tuesday—	$33,196,783.34	$28,309,067.79	$26,902,244.20
Wednesday—	$36,650,795.18	$24,154,415.71	$25,329,028.18
Thursday—	$30,357,254.07	$23,762,981.39	$23,380,274.40

Bank Debits

Saturday	$30,293,730.00
Monday	36,142,267.00
Tuesday	33,588,758.00
Wednesday	42,617,331.00

Foreign Exchange

[Furnished by Farmers' and Merchants' National Bank.]

	Over $100
England, per pound sterling	4.85%
France, per 100 francs	4.75
Germany, per 100 marks	23.97
Belgium, per 100 francs	4.39
Italy, per 100 lire	4.14
Czecho-Slovakia, per 100 kronen	2.96
Denmark, per 100 kroner	24.65
Finland, per 100 finmarks	2.54
Greece, per 100 drachmas	1.59
Holland, per 100 guilders	40.30
Jugo-Slavia, per 100 dinars	1.81
Norway, per 100 kroner	21.22
Rumania, per 100 lei	.51
Spain, per 100 pesetas	14.53
Sweden, per 100 kroner	26.92
Switzerland, per 100 francs	19.40
Hongkong, per 100 local currency	58.90

New York Rates

[BY A. P. NIGHT WIRE]

NEW YORK, Sept. 17.—Foreign exchanges steady. Quotations in cents:

Great Britain—Demand, 4.84¾; cables, 4.84¾; sixty-day bills on banks, 4.80¾.

France—Demand, 4.72; cables, 4.72¾.

Italy—Demand, 4.12; cables, 4.12½.

Belgium—Demand, 4.38¼.

Germany—Demand, 23.80.

Holland—Demand, 40.15.

Norway—Demand, 21.00.

Sweden—Demand, 26.82.

Denmark—Demand, 24.40.

Switzerland—Demand, 19.30.

Spain—Demand, 14.40.

Greece—Demand, 1.46.

Poland—Demand, 17.60.

Czecho-Slovakia—Demand, 2.96¼.

Jugo-Slavia, 1.78¾.

Austria—Demand, 14¼.

Rumania—Demand, .48¾.

Argentina—Demand, 40.37.

Brazil—Demand, 13.37.

Tokio—Demand, 41¼.

Shanghai—Demand, 79¾.

Montreal—Demand, 100.

Call Money

NEW YORK, Sept. 17.—Call money easier; high, 3¾; low, 3½; ruling rate, 3¾; closing bid, 3½; offered at 3¾; last loan, 3½. Call loans against acceptances, 3¼. Time loans firm; mixed collateral, sixty to ninety days, 4¼@4½; four to six months, 4½@4¾. Prime mercantile paper, 4¾.

Bar Silver

NEW YORK, Sept. 17.—Bar silver, 70⅞; Mexican dollars, 54¾.

[BY CABLE AND ASSOCIATED PRESS]

LONDON, Sept. 17.—Bar silver, 32 11-16d per ounce. Money, 3¾ per cent. Discount rates: Short bills, 3⅝@3 11-16 per cent; three months' bills, 3 11-16 per cent.

CHICAGO STOCKS

Following are the closing quotations on the Chicago Stock Exchange, furnished by Logan & Bryan, members of the Chicago Stock Exchange, 630 South Spring street:

Sales—		High	Low	Close
1,100	All-Amn. Radio	32	31	31
8,800	Armour "A"	25½	24¾	25
400	Do. pfd.	91	90	90½
900	Do. pfd. of Del.	97½	97	97
2,400	Auburn Auto	45	44	44
120	Beaver Board 1st pfd.	30	28	30
450	Bendix	33¾	33½	33½
275	Borg & Beck	29	28½	29
110	Bunte Bros.	13½	13	13½
50	Commonwealth Edison	135¾	135½	135½
175	Consumers	6½	6½	6½
1,800	Cont. Motors	11½	11	11½
30	Crane pfd.	113¾	113¼	113¾
420	Cuneo Press "A"	48	48½	49
1,550	Eris	37	35	35
2,900	Fair	32½	32	32¼
300	Great Lakes	190	185½	186
175	Godchaux	7½	7	7½
195	Gossard	41	41	41
3,400	Hupp	21¼	20½	20¾
330	Hurley Mach.	33	32¾	32¾
200	Kellogg	40	39	40
275	Kraft	98	97½	97½
3,200	Libby	9½	8¾	8¾
800	La Salle Ext.	10¾	10	10
185	Midland Util. pr. lien	101	101	101
600	Maytag	22½	21¾	21¾
250	Midwest Util.	109	108	108
275	Montgomery Ward	69½	69	69
800	Morgan Litho.	37	35½	37
700	Natl. Elec. Pow. "A"	24¾	23½	24¾
1,400	National Leather	5¼	5	5
200	Pick	19	19	19
3,300	Pines	56¾	55	55½
15	Pub. Svc. 6s pfd.	98	98	98
2,550	Real Silk	61½	60½	61½
5,000	Stewart-Warner	74¾	73½	74
340	Swift	113	112½	113
3,100	Do. Intl.	30½	29½	29¾
850	Un. Carbide	72½	71½	71½
2,400	Un. L. & P. "A"	144	140	142½
130	Do. "B" pfd.	50	50	50
1,300	Un. Paper Board	24¾	23½	24¾
100	Universal Theaters	5	5	5
450	U. S. Gypsum	203	190¾	190¾
200	Wahl	7½	7½	7½
150	Wolff ctfs.	6½	6½	6½
250	Do. mfg.	7¾	7½	7½
500	Wolverine Cement	11	11	11
350	Wrigley	53½	53½	53½
550	Yates Mach.	29	28¾	29
25	Yellow Truck & Coach	41	41	41
100	Yellow Taxi	46¾	46½	46¾
	Bonds—			
10	C. C. & C. Ryt. 5s	49½	49	49
10	Chgo. City Ry. 1st 5s	79	79	79
2	Comw. Edison 5s	102	102	102

NEW PRICE GAIN MADE BY COTTON

Upturn in Liverpool and Heavy Buying of Staple Factor in Advance

[EXCLUSIVE DISPATCH]

NEW YORK, Sept. 17.—The cotton market was strong and active from the opening today, with prices making another sharp rise. The advance extended to between 30 and 40 points further from yesterday's closing advance of 25 to 40 and the good rise of Monday and Tuesday.

It brought October contracts here up to 24¾c; December 25 1-8c; January 24.40c; March 24.68c and May a little above 25c.

General buying followed a bulge at Liverpool in which futures there closed with a net advance of between 30 and 32 of their points against 15 to 18 to have met our rise at the close yesterday. Spot cotton there was marked up 20 points to 15 5-8d a pound for middling, with the day's sales increased by late business to 12,000 bales, the largest turn-over in any day for months.

That market, as was our's, was advanced chiefly by a large amount of covering of shorts and now trade buying on the present tendency to reduce private crop reports to an indicated yield of between 13,250,000 and 13,500,000 bales on the 16th inst. condition, which is being estimated around 52 per cent, as contrasted with the recent government report of 56 per cent for the 1st inst. condition, and the indicated yield of 13,740,000 bales, against 13,990,000 on a condition of 62 per cent for August 16.

If the government crop report due the 23rd inst. on the condition of the 16th should be below 52 per cent, and for a crop of less than 13,500,000 bales, it would naturally be construed as bullish. Therefore the present tendency of shorts is to cover and withdraw from the market, while speculators and trade interests are buying in anticipation of higher prices.

In the late afternoon, when the stock market began to react under heavy profit taking there was a great deal of fresh profit taking by local and Wall street traders in cotton. This with the further heavy hedge selling here and at New Orleans at times sent prices off 25 to 30 points from the early high levels before 2:30 o'clock but there was still a good undertone.

Today's exports were 40,000 bales, making 684,000 from August 1 to date against 589,000 in the same time last year.

Range of Prices

[Furnished by A. A. Housman & Co., 515 West Sixth street.]

	Open	High	Low	Close
January	24.35	24.40	24.05	24.05@24.10
March	24.60	24.68	24.28	24.33@24.37
May	24.90	25.00	24.63	24.63@24.67
July	24.72	24.72	24.37	24.37
October	24.65	24.75	24.40	24.40
December	24.95	25.12	24.76	24.74@24.78

NEW ORLEANS

	Open	High	Low	Close
January	24.38	24.51	24.12	24.13@24.14
March	24.43	24.62	24.26	24.26
May	24.49	24.65	24.33	24.33@24.35
July	24.53	24.53	24.53	24.37
October	24.18	24.37	24.01	24.01@24.03
December	24.30	24.51	24.12	24.12@24.16

Spot Prices

[BY A. P. NIGHT WIRE]

NEW YORK, Sept. 17.—Cotton, spot, quiet; middling, 24.65.

Cottonseed Oil

[EXCLUSIVE DISPATCH]

NEW YORK, Sept. 17.—Closing prices on cottonseed oil with comparisons:

	Close	Previous Close
September	10.65@10.71	10.62@10.70
October	10.74@10.75	10.66@10.50
November	10.55@10.58	10.35@10.42
December	10.52@10.55	10.31@10.35
January	10.56@10.58	10.37@10.39
February	10.62@10.70	10.43@10.50
March	10.75@10.77	10.57@10.60
April	10.80@10.90	10.60@10.70
Spot	10.65@11.00	10.60@11.00

PRODUCE MARKET

Trading yesterday continued slow with liberal receipts and few price changes. Apples and pears are in fair demand, peaches are slow and grapes show little change. Pomegranates from Imperial and Bakersfield districts are arriving in limited quantities and meeting with a light demand. Most vegetables are fairly steady and show few price changes.

APPLES—Northern, Bellefleurs, 3@3½ per pound; local, Yucaipa, Jonathans, King Davids, 3¾@4½; Delicious, 5@6.

BANANAS—Central America, 6@6½ per pound; poor quality and rizes, 3@4.

BEANS—Local, Kentucky Wonders, 5@6, few, 7 per pound; limas, 5.

BUNCHED VEGETABLES—Per dozen bunches: Beets, 40; carrots, 25; onions, 10; spinach, 25; radishes, 15; turnips, 30.

CABBAGE—Local, mostly 1.15@1.30 cwt.

CANTALOUPES—Local, Tiptops, Paul Rose, mostly 75@90, few best 1.00@1.25 per crate.

CELERY—Local, mostly 3.25 per crate; poorer, 2.00.

CORN—Local, 90@1.00 per lug; poorer, 75.

CUCUMBERS—Local, 1.25@1.35 per lug.

FIGS—Local, Brunswick, mostly 6@8 per pound; whites, 7@9.

GRAPES—Local, northern, Thompson seedless, 35@40c per lug; Muscats, Malagas, mostly 2c per pound; few best, 4; Concords, 5; Black Hamburgs, 3@4; Tokays, 4½@5.

LEMONS—Local, special 6.25@7.25 per box.

LETTUCE—Northern, mostly 1.75@2.00; poorer, 50@1.00 per crate.

ONIONS—Local, sacked Spanish, mostly 1.85@2.00; few best, large, 2.25 cwt.

ORANGES—Southern, special brands, frost free Valencias, 7.50@8.00 per box; very small, 6.00@6.50.

PEACHES—Northern, Salways, 2@4½ per pound, according to quality.

PEARS—Northern, Bartletts, mostly 5@6 per pound; few fancy 6½, poorer 3@4.

PEAS—Local, mostly 6@8c per pound; few 9; poorer, 3@4.

PEPPERS—Local, bells, 3@3½ per pound; chilis, 3@3½.

POMEGRANATES—Imperial, Bakersfield, mostly 5@6 per pound.

POTATOES—Stockton, sacked Long Whites, mostly 2.60@2.75; few fancy, 2.80@2.85 per cwt.; Idaho, Caldwell district, sacked Russets, 2.35@2.40 cwt.

SQUASH—Local, Italian, 1.00@1.10 per lug; crookneck, 70@75; summer, 85@90. Hubbard, banana, 2½ per pound; cream, 3½.

SWEET POTATOES—Local, Nancy Halls, Jerseys, 4@4½ per pound; Turlock, Nancy Halls 4@4½; Jerseys, 4½@5.

TOMATOES—Local, mostly 60@75 per lug; small, poorer, 40@50.

BOSTON STOCKS

Exchange

	Bid	Asked		Bid	Asked
Adventure	15	40	New Cornelia	19½	19½
Algomah	10	18	North. Butte	1½	1½
Bing. Mines	48½	49	Old Dom.	20½	21
Cal. & Ariz.	51	52	Ojibway	50	75
Cal. Hecla	15½	15¾	Quincy	25½	26
Carson Hill	45	60	Shannon	30	70
Cop. Range	21	21½	St. Marys	35	36
Davis Daly	—	5	Sup. & Bost.	1¼	1¾
East. Butte	4	4½	Seq. Lake	45	75
Elevated	80½	80¾	Swift	112½	113
Franklin	80	90	United Shoe	44	44½
Hancock	75	125	Do. pfd.	28	28½
Isle Royal	12¾	13¼	Utah Apex	46¾	47
Island Creek	148½	149	Utah Metals	45	50
Do. pfd.	97	99	Victoria	50	80
Indiana	15	35	Wyandotte		75
Keweenaw	75	125	Winona	20	30
Lake Copper	1¼	1½	Amoskeag	75¾	76½
Mass. Cons.	65	73	Elder Copper	5	—
Mayflower Old Col.	1½	2	Ventura Cons.	20¼	21
Mohawk	32	32½	Mass. Gas	76½	77
Mason Valley	2	2¾	N. E. Tel.	115¼	115¾
New Arcad.	87	100	Pacific Mills	59	61

Curb

	Bid	Asked		Bid	Asked
Bohemia	65	90	S. W. Miami, P. P.	20	30
Boston Ely	20	30	Do. F. P.	50	90
But. & Lond.	2	5	Iron Cap	2½	2¾
Calaveras	1⅝	2¼	Bost. Mont.	50	60
Chief Cons.	2⅝	3¼	Crystal, new	36	38
Cons. Copper	2⅝	3	Verde Central	4½	4¾
Crown Reser.	15	25	Verde Mines	30	32
Eagle & B. Bell	1	1½	Eruption	2¾	2½
Houghton	30	35	Gadsden	48	50
Majestic	2	4	Mohican	23	25
Ohio Copper	85	95	Shea Copper	14	15
Oneco	15	30	Trinity	4	8
Un. Vds. Ex.	25	25½	First Natl.	14	15
Jerome Vds.	75	83	Silver Dyke	2½	2½

BORROWING on narrow margins or on questionable realty values at high interest rates, leads inevitably to unhealthy speculation, whereas **moderate** borrowing on the basis of sound values, tends to stabilize the entire realty situation.

It is the desire of this Company to encourage loans of the type which serve a legitimate purpose in community development, and to this end we offer attractive interest rates and convenient terms of repayment.

Personal conferences on the subject of first-lien loans on any class of improved property are cordially invited.

Mortgage Guarantee Company
626 South Spring St., Los Angeles
Telephone · · · Trinity 0831
Capital fully paid up $4,000,000.00 · · · · Resources $[illegible]

New Barker Bros. Building

First Mortgage Leasehold 6½% Sinking Fund Bonds, Due 1945

A direct obligation of the SUN REALTY CO., whose net worth is approximately $10,000,000.

Secured by first leasehold mortgage on the magnificent new BARKER BROS. BUILDING, extending the entire block on West 7th Street from Flower to Figueroa.

Value of Barker Bros. Lease (approx.) .... $[illegible]
Cost of Building (approx.) 2,500,000
Total Security $4,500,000

This Issue—$1,500,000

making these bonds approximately a 33 1-3% loan.

Price 100 and Interest, to Yield 6½%

Circular on Application

Alvin H. Frank & Co.
INVESTMENT SECURITIES
910 Hellman Bank Bldg. — Phone TRinity 0[illegible]
SEVENTH & SPRING — LOS ANGELES
SAN FRANCISCO · LONG BEACH · RIVERSIDE

Locomotive Companies

A discussion of the affairs of American, Baldwin and Lima locomotive companies as well as the stock and leading commodity markets appears in the current issue of our Fortnightly Review.

A copy will be mailed on request.

Members
New York Stock Exchange
New York Cotton Exchange
New York Coffee & Sugar Exchange
New York Produce Exchange
New York Curb Market
Chicago Board of Trade
Winnipeg Grain Exchange
New Orleans Cotton Exchange
San Francisco Stock & Bond Exchange
Los Angeles Stock Exchange
Associate Members of Liverpool Cotton Ass'n.

Private Wires to Principal Cities

A·A·HOUSMAN & Co.
ESTABLISHED 1894
515 West Sixth Street
Los Angeles
Telephone TRinity [illegible]

WAREHOUSE RECEIPT LOANS
—ON—
Beans, Canned Goods, Cement, Coffee, Cotton, Dried Fruits, Fertilizers
Fibres, Flour, Grain, Hides, Honey, Iron and Steel, Lumber
Metals, Naval Stores, Nuts, Oils, Paper, Rice, Rubber
Seeds, Silk, Spices, Syrups, Sugar, Wax, Wool

SEELEY GUARANTY COMPANY
628 TITLE INSURANCE BUILDING
Los Angeles

STANDARD OILS

	Bid	Asked		Bid	Asked
Ang. Am. O.	22½	22¾	Prairie Oil	46¾	47
Borne Scry.	230	240	Prairie Pipe	124	125
Buckeye	56½	57½	Solar Refg.	216	220
Chesb. Mfg.	63	64	So. Pipe	75	77
Continental	23½	23¾	S. Penn. Oil	33	39
Crescent	18	18½	S. W. Pen. O.	60	62
Cumberland	142	144	Atlantic Lob.	2	2⅛
Eureka	70½	71½	S. O. Ind.	61½	62
Galena Signal com.	35½	36½	S. O. Kans.	31	31½
Old pfd.	108	112	S. O. Ky.	129	130
New pfd.	110	115	S. O. N. Y.	41½	41½
Illinois Pipe	138	140	S. O. Ohio	354	358
Indiana Pipe	67	68	Do. pfd.	116½	118
Natl. Transit	20	20¼	Swan & F.	17½	18½
N. Y. Transit	55½	56	Imperial Oil	31	31½
N. Pipe	78	80	Gulf Oil	73½	74
Ohio Oil	62¾	—	Vacuum	86	86¾
Intl. Pete.	25½	26¼	Washington	30	40
Penn. Mex.	23	24	S. O. Neb.	238	240
			Humble	60½	61

LIBERTY BONDS

(Quotations in dollars and thirty-seconds, furnished by Bond Department, Bank of Italy.)

LOS ANGELES

	Bid.	Asked.
First 3½s	100-15	100-23
First 4¼s	101-27	102-1
Second 4¼s	100-27	101-1
Third 4¼s	101-10	101-16
Fourth 4¼s	102-7	102-13
Treasury 4¼s	106-11	101-17
Treasury 4s	102-27	103-1

SAN FRANCISCO

	Bid.	Asked.
First 3½s	100-16	100-20
First 4¼s	101-28	102
Second 4¼s	100-28	101
Third 4¼s	101-11	101-15
Fourth 4¼s	102-8	102-12
Treasury 4¼s	106-12	106-16
Treasury 4s	102-28	103

FLAXSEED MARKET

[EXCLUSIVE DISPATCH]

DULUTH (Minn.) Sept. 17.—Under the pressure of increased offerings and light demand the market for flaxseed was [illegible] ... Minneapolis ... [illegible]

POULTRY PRICES

[illegible]

BANK NOTES, COINS

[illegible]

OIL NEWS

BY HOWARD C. KEGLEY

[The] Marine Corporation yesterday brought in its seventh well in [the] Rosecrans field, completing its [No.] 41 well in the Maxwell area [with] an initial production of 720 [bar]rels a day. The well was [drill]ed to 4550 feet, and is a direct [offs]et to the Associated Oil Company's Wanka No. 1, one of the [sens]ational wells of this area. [C]ompletion of No. 41 gives the [Mar]ine a total of over 2000 barrels daily output in the Rosecrans [area], including both the Athens [and] Maxwell areas. Producing [wells] are the Marine No. 31, making 725 barrels; No. 32, 175 barrels; No. 33, 150 barrels; No. 34, [...] barrels; No. 38, 175 barrels, No. 41, seventy-five barrels. [B]esides these producing wells [the] Marine has two wells drilling [whi]ch are expected to come in [with]in the next few weeks. Two [pro]jects were abandoned last week.

[At] 6327 Feet

[The] Marland Oil Company is [drill]ing along at 6327 feet in its [t]est well, Domingues No. 7, [in] the southeast end of the [Dom]ingues field. No encouraging [show]ings have been found in the [we]ll for about 1000 feet, but with [the] example of E. J. Miley and [the] General Petroleum Corporation operators do not feel justified [in q]uitting wells at any depth unless forced by the mechanical condition of the well.

[W]ith the General Petroleum getting a pumping oil well at 6666 [feet] and Miley finding a rich oil [sand] at 7300 feet, there is no [reason] why the Marland should [not] find a deeper zone in this part [of D]omingues, even yet. The crew [is d]rilling through six-inch casing, [and] even if it becomes necessary [to s]et another string of pipe, [oper]ations still can be carried on. [Sho]wings at about 5500 feet in [Dom]ingues No. 7 failed to prove [produ]ctive, although in the opinion of geologists these showings [indic]ate a productive horizon [furth]er up on the structure. The [Asso]ciated Oil Company and the [Shel]l Company each have a derrick [for] a deep test on the DeFrancis [and] Reyes leases, respectively, [ne]ar the crest of the structure, but neither has yet begun [drilling].

New Well

[T]he General Petroleum Corporation has completed its K & H No. [..] the Signal Hill field, at 3400 [feet], and is getting about 300 barrels a day on the pump, according [to fie]ld reports. The well is located [at] Willow street and Walnut avenue on the Kidd & Hotchkiss [prope]rty.

Wildcat Well

[..] E. Garner, who has operated [in] the Signal Hill and Rosecrans [fiel]ds, is preparing to drill a wildcat well north of Wilmington, according to scout reports. Garner [has] acquired about 135 acres in [the] area and has built a derrick [nea]r the intersection of Amelia [stree]t and Figueroa.

Production Increases

[T]he Pacific Oil Company's No. [..] well on the Anita Baldwin [lease] in the eastern part of the [Santa Fe Springs or Ro]sewood field has showed a [mar]ked increase in production [sinc]e it was completed about a [week] ago. The well came in at [...] barrels, and is now flowing [...] barrels a day.

Production of the Pacific Oil [Com]pany in this field is now running nearly 4000 barrels a day. [The] company has five wells producing on the Baldwin lease, making a total of 2890 barrels daily [outp]ut. Besides this production [the] Pacific has four wells drilling, [of] which No. 18 is likely to go on [prod]uction within the next week.

Newport Well

[T]he Interstate Oil Company has [susp]ended operations on its [Heig]hts No. 1 well at Newport [Beac]h and will abandon the project, according to field reports. The [well] has been unsuccessfully trying to pull casing out of the well [for] several weeks.

Arizona Leases

[T]he Pacific Midwest Petroleum [Com]pany at Glendale, represented [by] E. B. Onsley, has been taking [...]-year leases in the Duncan [valle]y, south of Clifton, Ariz. Mr. [Onsl]ey is quoted as stating that [drill]ing in the Duncan section will [be] started as soon as a test well [near] Lordsburg, N. M., reaches [grea]ter depth. The first well in [the] Clifton district probably will [be] drilled at least 1800 feet deep.

FEDERAL RESERVE BANK STATEMENT

[BY A. P. NIGHT WIRE]

[WASH]INGTON, Sept. 17.—Combined resources [of the] twelve Federal Reserve [banks at] the close of business the 16th inst. [as re]ported tonight by the Federal Reserve [Board] in thousands of dollars as follows:

[illegible — Federal Reserve statement figures: Gold with Federal reserve agents, $1,489,568 ... gold redemption fund with United States Treasury ... gold settlement fund with Federal reserve board ... gold and gold certificates held by banks ... reserves, $2,772,684 ... Secured by United States government obligations ... bills discounted ... bought in open market, $211,362 ... United States government securities ... total bills and securities ... Federal reserve notes in actual circulation ... reserve account, $2,197,093 ... ratio of total reserves to deposits and Federal reserve note liabilities combined, 72.7 per cent ...]

Platinum discoveries in the Lydenburg field of South Africa have caused a rush there of prospectors.

LOS ANGELES EXCHANGE

BONDS

Sales.		Closing Bid.	Closing Asked.
$ 3,000	Amalg. Sugar 7s '27		104½
	Ann. Factors 7s '36	102	
	Associated Oil 6s '25	102½	
	Cal.-Mex.N.S.R.7s'37	105½	
	Cal.-Or. Pr. 7½s '41	110	
	Do. 6s. 1942	101	
	Cal. Pet. 5½s. 1933	103½	
	Columbia Sil. 7s. '41	98	
	L. A. Water 5s. '49	101	
	Do. 6s. 1944	104	
	Do. 6s. 1905	100	
	General Pet. 6s. '39	101	
17,000	Do. 7s. 1937	104½	105½
	G. W. Power 5s. '42	99	
	Do. 6s. 1949	101½	
	Do. 6s. 1952	101½	
	Hartwell Bd. 7s. '29	100	
	Holly Sugar 7s. '37	101	
	L. A. G.&E. 5s. '34	99	
	Do. 5s. 1939	99	
10,000	Do. 5½s. 1941	97½	
10,000	Do. 5½s. 1947	97½	
10,000	Do. 5½s. 1949	97½	
	Do. 6s. 1942	100½	
	Do. 7s. 1926	100	
	Do. 7s. 1931	106½	
	L.A. Pwr. &Lt. 6s. '29	98	
	Do. 1st 5s. 1951	93	
	L.A.Ry.1st rfd. 5s. '42	93	
	L.A.Ry.1st M. 5s. '50	93	
	Do. 1st rfd. 5s. '48	93½	
	Met. Co. Ry. 7s. '29	100	
	Mt. Whitney 7s. '38	100	
	W.A.Lyzel M. 7s. '35	100	
	Nor.Cal. El. 6s. '49	98	
	Do. 6s. 1900	99	
	Orpheum Cr. 7½s. '28	101	
	Pac. Elec. 5s. 1942	91	
	Pac. G.&E. 5s. '42	93	
	Do. rgt. 5s. 1941	93½	
	Do. rgt. 5s. 1942	93½	
15,000	Do. 6½s. 1932	101½	101¾
	Pac. L.&P. 5s. 1942	100½	
	Do. 5s. 1951	100½	
	Pac. T.&T. 5s. '37	97	
	Do. 5s. 1937	97	
	S. F. G.&E. 5s. '42	93	
	Do. 5s. 1947	92	
	Do. 5s. 1949	101½	
	Do. 5s. 1941	93½	
	S. J. L.&P. 5s. 1942	100½	
	Do. rgt. 5s. 1952	100½	
15,000	Do. rgt. 5s. 1952	100½	101¼
	Do. 7s. 1951	107½	
	Sierra-C. P. 1st 5s. '49	100	
	So. Cal. Ed. 5s. '42	93	94½
	Do. 1st 5s. 1945	94½	
2,000	Do. 5s. 1942	104½	
	Do. 5s. 1951	104½	
	S. Cal. Gas 5½s. '30	100½	
	Do. 5s. 1960	103½	
	Do. 5s. 1952	101½	
	Do. 7s. 1931	107½	
	So. Cal. Tel. 5s. '41	97½	97¾
1,000	So. Cal. Gas 5½s. '45	97½	97¾
3,000	Sperry Flour 6s. '42	103½	
	Sutter Basin 6s. '27	98½	
	Union Oil 5s. 1931	94½	
	Do. 5s. 1935	94½	95
	Do. 5s. 1942	104	
	W. Sheet.&F. 6s. '41	97	
	Do. 6s. 1947	97½	98½

STOCKS

	Oils—	
	Amal. Oil, new stock	38.00
	Brookshire Oil	1.00
	Eskaye Union pfd.	.95
	Do. com.	.40
230	California Pet. com.	39.75
	Central	.30
200	General Pet. com.	68.00
10	Gilmore Oil	11.00
	Henderson Pet. Cp.	69.00
200	Holly Dev. Co.	1.30
	Jadi Oil	.10
100	Marine Corp.	1.35
	Mascot	.05
	Midway Northern	.99
225	Mt. Diablo O.M.&G.	.92
	Occidental Pet. com.	.35
	Do. Trustee	.33
1,000	Olinda Land Co., oil	.55
410	Pacific Oil	39.75
	Palmer Union pfd.	.01
	Do. com.	.01
30,000	Republic Petroleum	.05
	Rice Ranch Oil	1.00
	Rio Grande Oil com.	.01
	Shell Union	22.50
100	Standard Oil of Cal.	52.87½
1,000	Transport Oil	.01
55	Union	39.75
232	Union Oil Associates	33.12½
1,000	Union Oil	39.75
6,500	U. S. Royalties	.17
72	Wilshire Oil	3.50½
1,000	Julian Pet. pfd.	6.00
150	Do. com.	5.50
	Superior Oil	.40
	Industrials—	
	Globe G.A.M. pfd.	97.00
10	Do. com.	47.00
	Goodyear T.&R. pfd.	109.00
	Goodyear Yorktire	90.00
	Southern Glass	.50
2,000	Western Chemical	.07
	Public Utilities—	
	Home Service com.	44.00
304	L. A. G.&E. pfd.	97.25
	Pac. G.&E. 1st pfd.	97.25
	S. J. L.&P. pr. pfd.	101.00
	Do. com.	99.50
	Do. 7s pfd.	97.75
22	So. Cal. Gas 6s pfd.	99.00
	S. C. Ed. 6%. pfd.	109.25
57	Do. 7s pfd.	109.25
	Do. com.	122.50
	So. Cal. Gas pfd. 6s	99.00
	Yellow Taxi of L. A.	1.50
161	So. Cal. Edison 6s	96.00
	So. Cal. Gas 7s	107.50
200	So. Pacific	86.25
	Miscellaneous—	
	Cal. Delta Farms	15.00
	Central Fin. Bldg.	.85
	Foster & Kleiser	10.25
	Home Builders com.	.10
1,050	Investment A	5.25
1,160	Laguna L.&W. com.	2.25
	Mtge. Guarantee Co.	120.00
	Occidental Life	200.00
	Pacific Mutual Life.	300.00
	Natl. City Holding.	95.00
	Sun Finance & Inv.	95
	West. American Inv.	202.00
	Wm. R. Myers com.	50.00
	Banks—	
	Bank of America	182.00
468	Bank of Italy	302.00
	California Bank	275.00
	Citizens' National	335.00
	Farm. & Mer. Nat.	418.00
	Federal Holding Co.	148.00
	First National	384.00
	Merchants' National	257.00
55	Nat. City Bk., L. A.	154.00
45	Pacific National Bank	142.00
	Sec. Tr. & Sav. Bk.	300.00
	Un. Bk. & Tr., L. A.	175.00
	American Commercial Cp.	101.00
707	Banc-Italy Corp.	271.30
	Hollman Bank	250.00

MINES

	Ostrom District—		
26,000	Big Jim	.15	.15½
	Black Range	.01½	.03
	Boundary Cone	.01	.01½
	Gold Dust	.01	.06
	Gold Ore Mining Co.	.02	.02½
	Lucky Boy	.01	.01½
	North Star	.06	.03½
1,000	Oatman Gold	.02	.02½
8,000	Oatman United	.04	.04½
25,500	San Francisco Gold	.34	.34½
	Sun Dial	.01½	.02
	Sweetzer Mining	.01½	.02
	Tom Reed	.60	.60
	United Americas	.05	
8,400	United Eastern	.02	.05
	Other Districts—		
	Bess Gold	.01	
	Gold Road Assoc.	.01	.15
	Hess Mining	65.00	
	Richmond M. Co.		.01
	Simon Silver-Lead	.05	.04
	Virginia Dales	.27	.27½
	Yellow Pine	.80	.70
1,500	Yellow Dog	.06	.10
2,000	Prince Consolidated	.05	.06

SALES

MORNING SESSION

STOCKS

Banshby Corp.—
200 ..... 271.00
100 ..... 272.00
100 ..... 272.50
10 ..... 273.00

Big Jim Mines—
24,000 ..... .15
Calif. Pub. com.—
100 ..... 27.00
100 ..... 28.87½
Chas. Grain com.—
10 ..... 69.00
General Pete. com.—
100 ..... 68.25
100 ..... 68.37½
Offshore Oil—
10 ..... 11.50
Holly Dev.—
100 ..... 1.30
Julian Pete. pfd.—
10 ..... 7.62½
90 ..... 7.75
10 ..... 7.87½
70 ..... 7.75
10 ..... 7.75
101 ..... 7.75
Laguna L. & W. com.—
1,160 ..... 3.25
L. A. Investment—
50 ..... 5.00
L. A. G.&E. pfd.—
8 ..... 94.25
10 ..... 94.37½
10 ..... 94.50
343 ..... 94.37½
Marine Corp.—
100 ..... 1.35
Olinda Land—
1,000 ..... .47
Oatman Gold—
2,000 ..... .04
1,000 ..... .04½
Oatman Gold—
1,000 ..... .03½
Pacific Natl. Bank—
40 ..... 155.00
Pacific Oil—
110 ..... 84.25
Prince Con.—
2,500 ..... .03
1,000 ..... .04
Republic Pete.—
1,000 ..... .05½
So. Pacific Co.—
100 ..... 99.25
100 ..... 99.37½
So. Cal. Edison 7s—
72 ..... 109.25
So. Cal. Edison com.—
100 ..... 96.00
So. Cal. Edison pfd.—
5 ..... 123.00
10 ..... 122.50
10 ..... 122.75
San Francisco Gold—
10,000 ..... .33½
Union Oil Associates—
100 ..... 33.25
52 ..... 33.00
100 ..... 33.00
United Oil—
90 ..... 55.00
U. S. Royalties—
2,500 ..... .17
Western Chemical—
5,000 ..... .07

INFORMAL SALES

Banshby Corp.—
279 ..... 272.00
Bank of Italy—
280 280 ..... 304.00
Julian Pete. pfd.—
100 ..... 7.00
50 ..... 7.50
U. S. Royalties—
2,000 ..... .17
L. A. Investment—
300 ..... 5.00

BONDS

Amalg. Sugar 7s 1937—
5,000 ..... 104.50
General Pete. 7s 1931—
5,000 A. 105.50
L. A. G.&E. 5s 1942—
50,000 ..... 105.87½
L. A. G.&E. 5½s 1941—
10,000 ..... 96.25

P. E. Ry. 6s 1945—
5,000 ..... 91.00
San Joaquin Light 6s '32—
15,000 ..... 101.87½
Sperry Flour 6s 1942—
5,000 ..... 98.50
Edison 6s 1944—
2,000 ..... 104.62½
So. Ca. Gas 5½s 1939—
3,000 ..... 97.87½

AFTERNOON SESSION

STOCKS

Bank of Italy—
25 ..... 300.00
25 ..... 303.00
25 ..... 304.00

Banshby Corp.—
20 ..... 272.50
4 ..... 273.00
So. Cal. Edison 7s—
72 ..... 109.25
So. Cal. Edison com.—
61 ..... 96.00
So. Cal. Edison pfd.—
1 ..... 123.00
1 ..... 123.25
So. Cal. Gas 6%—
22 ..... 94.00
Union Oil Co.—
5 ..... 55.87½
5 ..... 54.50
Union Oil Assocs.—
10 ..... 33.25
Pacific Oil—
500 ..... 84.00
Mt. Diablo—
200 ..... .90
Transport Oil—
1,000 ..... .65
L. A. Investment—
200 ..... 5.00
Holly Dev.—
500 ..... 1.30
Julian Pete. pfd.—
240 ..... 8.00
20 ..... 8.12½
20 ..... 8.00
100 ..... 8.12½
100 ..... 8.00
100 ..... 8.12½
8.00
8.12½
Julian Pete. com.—
5,000 ..... 3.75
Republic Pete.—
2,000 ..... .03
10,000 ..... .04
15,000 ..... .05
United Oil—
20 ..... 55.25
20 ..... 55.12½
20 ..... 55.00
U. S. Royalties—
2,000 ..... .17
Oatman United—
5,000 ..... .04½
Standard Oil Cal.—
270 ..... 52.25
20 ..... 52.12½
100 ..... 52.00
Big Jim Mines—
4,000 ..... .15
San Francisco Gold—
1,000 ..... .33½
500 ..... .34
2,000 ..... .33½
1,000 ..... .34
Prince Con.—
2,000 ..... .03
Yellow Dog—
1,000 ..... .09½
2,000 ..... .09
Union Eastern—
100 ..... .51
6,350 ..... .52
Olinda Land—
1,000 ..... .48

INFORMAL SALES

Julian Pete. pfd.—
370 ..... 8.00
Republic Pete.—
5,000 ..... .05½
Julian Pete. com.—
4,000 ..... 4.00

BONDS

General Pete. 7s 1931—
12,500 ..... 105.25

WALL STREET PARAGRAPHS

Clash of Opinions Seen in Irregular Trend of Prices

[EXCLUSIVE DISPATCH]
[Copyright, 1925, New York Post, Inc.]

NEW YORK, Sept. 17.—Distribution today made further progress in the stock market and, while it had largely been centered among motors, it was street opinion that it also was making headway in other directions. It was a day of mixed sentiment and cross-currents, and the price list revealed an irregular tendency throughout much of the session. More new highs were added to the 1925 records and these were confined to the industrials. However, the commission houses strongly favoring the carriers were confident that the "day of the rails" was not far distant and they so advised their clients, going to the extent of naming next week as the probable time when the group should once more be taken in hand. At that time, it was believed, the August earnings statements should commence to appear and these, coupled with traffic figures, readily enough could furnish all the ammunition necessary. Call money dropped from its renewal of 3 3-4 per cent to 3½ per cent and in this wise cast aside any speculative thoughts which may have been present bearing on a possible change in the rediscount rate at the Federal Reserve Bank.

New Comer

Mathieson Alkali caught the spirit of the times and shot ahead several points, thereby closely approaching the year's top. That earnings soon would be distributed among the share-holders was the theory on which the movement was based, and inauguration of dividends before the end of the year was anticipated. The ticker indicated a $4 basis, but on this point not the slightest hint from official circles had been allowed to drop.

Awaiting 1926

Resumption of dividends on United States Rubber common was forecast as a development early next year. The 1925 showing was said to reveal approximately $8 a share on the junior stock, in addition to which plantation profits from the company's investment in the Far East were expected to approximate $5 on the parent common securities. With $13, or the equivalent, as groundwork the street was inclined to give unusual heed to the suggestions which emanated from conservative banking quarters.

Promise Performed

There was loud beating of tomtoms as American Can touched 250 through the attainment of which it crowded out the previous top by a quarter point. This had been the objective originally named for the stock and had been conventionally linked up with the expected sprint up in the shares. However, the market for the time was interfered with from outside, and, after the administration of severe chastisement to the intruders, the Can clique altered its earlier intentions and raised its predictions by a wide margin. It was not forgotten that Cast Iron Pipe had met its history peak at 250, but there was no thought of making capital of this coincidence.

Time for Action

Its high for the year was again equaled by Studebaker, but it was evident that stock was for sale at every eighth point advance. The cash position of the Studebaker treasury was about to bear fruit, in the opinion of the bankers who heard that the stock might be placed on a $5 basis, against the present rate, in addition to which an extra of $1 a share might be forthcoming at the October meeting of the board.

Split Up Season

A four for one split-up for Chrysler seems to be on the cards. At least this was the theory which persistently gained ground. Not a word on dividend chances was breathed in knowing places, although earnings were understood to be running at a sensational rate for the one-time Maxwell concern. Its ultimate lodging place was predicted for the higher planes, and the figure generally mentioned indicated the possibility of the stock meeting American Can, should it later continue to do its market duty.

Merchandising Interest

The interest lately stimulated among department stores continued today, although it appeared as though some readjustment was in process. Banking comparisons came to light in which Gimbles was given the highest book value among eight concerns, the estimate being $51.42 a share. May Department Store was next in line with a $50.69 and Macys third with a $343.87½ book value. Gimbles hit a new high, the only one of the group to make such an accomplishment. The mail-order houses were relatively quiet, while some of the chain-store concerns found a more active following.

Getting Distribution

Repeating their daily performances, the American Tobacco issues got into the record today and United Cigar Stores recovered some of their strength. Wider dissemination was given to the fact, herein previously set forth, that the Duke and Ryan interests in the former company were virtually negligible, and this indicated a broader distribution of the shares into the hands of small individual investors. The apparent intention of the Whelan interests to further expand their chain stores into new lines was the inducement for United Cigar Stores to show strength.

Spain has planned to spend more than $1,000,000 in its railway-improvement program.

THE INVESTOR

United Electric Coal Companies is Coming to the Fore as a Low Cost Producer—is Pioneering in "Stripping" Method of Removing Coal from Ground.

[EXCLUSIVE DISPATCH]
[Copyright, 1925, New York Evening Post, Inc.]

NEW YORK, Sept. 17.—That the bituminous coal industry has been in the doldrums for the last two or three years everybody knows, but, in the opinion of those who should know, signs appear now of better times ahead. Shrewd investors always are on the lookout for sound securities of companies that are passing from a depressed to a more prosperous condition and nowadays such investors are beginning to analyze the possibilities of promising coal companies.

That the United Electric Coal Companies recently has attracted attention is not so surprising when we realize that this organization (1) earned an average of 56 cents a ton during the worst depression of the industry; (2) that it is one of a mere handful of companies that was able to make money last year; (3) that being the pioneer in the "stripping method" of removing coal from the ground, it has established its position as a successful low-cost producer, and (4), that its earning power is about to be substantially enlarged by the opening of new mines in Indiana as a supplement to the Illinois properties.

Ford, Bacon & Davis, Inc., engineers, estimate that the company's reserves of recoverable coal are about 33,217,000 net tons and that the net profit on coal produced, based on past experience, should be in excess of $1 a ton.

The company employs what is called the "stripping method" of mining its coal, by which is meant it first removes the overburden of earth and then loads the coal directly from the seam into the cars. Since all operations are handled through the use of steam or electric shovels the expenses of hand labor are virtually eliminated. Production per man per year thus equals something like 3800 or 4000 tons, although the similar production of the most efficient deep mines does not exceed 800 or 1240 tons.

Of course, if enough of our total bituminous coal was produced in this manner, the price of the commodity would fall proportionately and such companies as United Electric Coal would enjoy no special advantage. Less than 5 per cent of the country's total supply is removed in this manner, however, and authorities believe that there is little likelihood of this ratio being increased. Consequently United is able to sell its product in a market where prices are determined on the basis of deep-mine costs, although the lower costs of the strip mines should virtually assure it of an average minimum profit of, let us say, 70 cents a ton. Roughly that is the differential that United enjoys over the deep-mine producers.

EARNING DATA

In June, 1925, a typically poor month seasonally for the company, United reported $51,280 in net income after deductions for interest and sinking-fund requirements. That is at the rate of $615,360 a year and is a conservative estimate in comparison with what would be shown were the better 1925 months to date included in the calculation. After allowing for 7 per cent dividends on the preferred stock this represents between $4 and $5 a share on the common stock.

If we add to the 1,500,000-ton production of the present property, the 1,200,000-ton production of the Indiana properties that should be in full operation within a year, and accept the engineer's estimate that operating profits should equal $1.09 a ton, the picture becomes very much brighter. It is not difficult to see in those circumstances that, with general improvement in the condition of the industry, earnings could run to an amount double or treble what is indicated by the June showing.

AUTO STAGE TRAFFIC GAINS

Passenger Business Reflects Sharp Jump Over Previous Year; Revenues Increase

Auto stage and truck lines operating over the highways of California under the jurisdiction of the Railroad Commission transported approximately 30,000,000 passengers and 1,000,000 tons of freight during the calendar year 1924, according to the annual report of the auto stage and truck department of the commission.

The exact figures, as compiled from the reports of the stage and truck lines, the financial statements of which are filed with the commission, show total passengers carried of 29,662,908, and while the total tonnage of freight handled is not completed, it was stated that 1,000,000 tons is a conservative estimate.

There has been a steady increase in the number of persons using the public automobile to satisfy their travel needs and desires. In 1922 the report of the auto stage lines showed 21,221,928 passengers carried. In 1923 this number was increased by 5,440,980, and in 1924 there was an increase of nearly 500,000 passengers over the previous year.

There are 682 stage and truck lines operating over the highways under the jurisdiction of the Railroad Commission. Of these 102 carry passengers and baggage, 137 carry passengers and express, and forty-three carry passengers, baggage, freight and express. Auto carriers transporting both freight and passengers total 121, and there are twenty authorized to carry freight and express. There are 233 lines carrying freight alone. Included in the freight carriers are seventy lines whose service is limited to the transportation of special commodities, such as milk, fruit and produce, furniture, household goods, lumber, films, cement, live stock, oil-well supplies and other commodities.

Gross operating revenue of all these lines during the year 1924 reached a total of $19,043,161.57, compared with a total of $17,554,981.86 in the preceding year. This gain of $1,478,179.71 in gross income was more than offset by the increase in operating expense, the difference between the gross operating expense of 1924 and 1923 amounting to $1,994,365.50. The total for 1924 was $18,231,526.11.

Net revenues for all companies in 1924 were $810,635.46, or $507,184.79 less than the 1923 figure of $1,317,820.25. The profit for the year of all "A" companies, companies with a gross income in excess of $20,000, after deducting all charges such as taxes, interest and other miscellaneous items, was $374,662.51. The profit of the "B" companies, companies with gross income of less than $20,000, was $343,447.67, a total of all companies of $718,110.78.

The sources of revenue of the auto stage and truck lines, the reports show, with the amount collected under each account, are as follows:

Passengers	$ 9,836,599.36
Freight	6,439,012.11
Express	603,443.13
Miscellaneous	1,364,102.54
	1,176,558.45
Total	$19,043,161.57

WISDOM OF THE WILY FOX

Most hunting enthusiasts have stories to tell of the craft of foxes. Foxes have been known to climb trees in order to escape the hounds. During the last season the famous Grafton hounds "found" in a spinney. The fox bolted and, with a good lead, headed straight for a field in which was a large flock of sheep. He deliberately threaded his way in and out among the startled sheep, disappeared through a hedge and was lost to view. When hounds arrived the sheep smelling of fox and the fox smelling of sheep brought them to a complete standstill and reynard lived to run another day.—Family Herald.

DAILY EASTERN CITRUS MARKETS

CALIFORNIA CITRUS SHIPMENTS
SOUTHERN CALIFORNIA

	Oranges	Lemons
September 16	38	1
Total to date this season	27,635	10,570
Total to same date last season	26,391	12,135

[EXCLUSIVE DISPATCH]

NEW YORK, Sept. 17.—Twenty-one cars of Valencias and one car of lemons sold. Market easier and lower on both oranges and lemons. Weather cloudy.

VALENCIAS—		VALENCIAS—		VALENCIAS—		VALENCIAS—	
Old Mission Ex		Banning, NO	10.90	Lady Rowena, CCC	8.90	Defiance, ST	8.95
Fer., CCC	11.65	Model, NO	9.25	Loretto	8.65	Selecta, SA	6.15
Autumn Leaf, MOD	9.30	Captain, OR	7.35	Armistice, NO	7.55	Oriola, FC	6.10
Brentcot Ys, TRP	8.10	Gold Wing, NO	7.95	Arbor, NO	8.70	Red X, OK	9.05
Red Breast, MOD	7.80	Egyptian, ST	7.50	Cuyamaca, SDF	8.05	Pinnacle, OR	7.10
Celebration, NO	8.75	Alamo, FC	6.10	Lotus, OR	8.15	Tapo, ST	10.10
Golden Service, NO	8.95	Golden Crest, OK	8.25	Atlas, OR	8.90	Native Daughter,	
Silver Gate, SDF	8.60	Miramonte, OK	5.80	Bowman, OR	9.30	ST	8.20
Stella, WD	8.10	Athlete, OK	7.50	X. L. O., OR	7.90	Sanchis, ST	10.70
Monarch, OR	8.95	Delfic, NO	8.75	Shamrock, NO	8.30	LEMONS—	
Wm. Tell, OR	11.30	Humming Bird, ST	8.20	Mark Twain, OR	7.65	Alta Loma Blue,	
Robin Hood, OR	8.25	Old Mission Fcy.		Dailiy, NO	7.25	OR	11.90
Altaview, NO	11.90	CCC	10.80	Colonel, OR	9.10	Alta Loma Red,	
Senator, OR	9.95	Golden Eagle, CCC	9.20	Corporal, OR	6.70	OK	11.90

CHICAGO, Sept. 17.—Two cars of Valencias and one car lemons sold. Market doing better on Valencias.

VALENCIAS—		VALENCIAS—		LEMONS—		LEMONS—	
Premier, WD	6.85	Clubhouse, WD	6.95	Punch	10.35	Club	8.90

BOSTON, Sept. 17.—Five cars of Valencias sold. Market higher on 216s and larger, lower on 252s and smaller.

VALENCIAS—		VALENCIAS—		VALENCIAS—		VALENCIAS—	
Whittier, WD	6.95	Refreshment, OR	6.50	Pico, WD	6.20	Mohawk, OR	6.35
Garden Grove, OR	6.90	Rio, WD	6.85	Jack Horner, OR	5.70	Peter Pan, OR	4.80

PITTSBURGH, Sept. 17.—Four cars of Valencias and one car lemons sold. Market easier.

VALENCIAS—		VALENCIAS—		VALENCIAS—		LEMONS—	
Poor, MOD	6.85	Vanecia, COV	7.30	Pheasant, RIV	6.90	Green Stripe, YCE	11.05
Kenilworth, RIV	7.40	Red Breast, MOD	6.05	Mohawk, OR	7.10	Blue Stripe, YCE	10.80
						"S," YCE	10.30

PHILADELPHIA, Sept. 17.—Three cars of Valencias and one car lemons sold. Valencia market strong and higher on good stock. Lemon market lower.

VALENCIAS—		VALENCIAS—		VALENCIAS—		LEMONS—	
Glendora Bons, GF	7.60	Reliable, NO	8.35	La Habra, NO	10.15	Rock Finn, OR	6.25
Red C, COV	5.85	Monopole, GF	6.75	LEMONS—		Evergreen, OR	8.90
St. Bernard, COV	6.05	Cougar, COV	7.70	Redection, OR	6.75		

ST. LOUIS, Sept. 17.—Two cars of Valencias and one car lemons sold. Market easier on Valencias. Lemon market unchanged.

VALENCIAS—		VALENCIAS—		VALENCIAS—		LEMONS—	
Premier, WD	6.70	Atuabor, WD	6.25	Chuma, SD	4.30	Seaside, YCE	8.30
						Wave, YCE	7.90

MOVEMENT OF GRAPES IS SMALLER

Total Shipments Are 4000 Cars Less Than in Previous Year

As eastern grape buyers have withdrawn largely from the market, under the impression that there would be an exceptionally heavy movement of grapes of all varieties from California, total shipments are approximately 4000 cars less than they were last year at this date, according to a report of the American Fruit Growers, Inc., of California.

Government estimates in July placed shipments at a possible 70,000 cars, but subsequent estimates have reduced this total considerably, and in all probability total shipments of all varieties will not exceed last year's total.

The general quality of juice varieties of grapes is reported not quite equal to last year's quality in some sections, but fine stock is being shipped from other sections. During the past week or ten days the market has strengthened and eastern buyers are now paying $80 to $85 a ton f.o.b. cash for rolling cars of Zinfandels, and cash buyers on the ground in some districts have paid an equivalent of $85 to $87.50 a ton f.o.b. A week ago the Thompson Seedless f.o.b. market strengthened and a number of sales were made in all districts. Seedless are now being confirmed at $32.50 a ton f.o.b., unlidded stock, grading U. S. No. 1 juice.

It was expected that total shipments of grapes from California during this week would be well over 1000 cars a day, but in many of the northern districts there is an acute shortage of shook, because operators did not place orders early enough.

METAL MARKETS

[EXCLUSIVE DISPATCH]

CLEVELAND, Sept. 17.—Daily Metal Trade today says: "A cut of 8 per cent in wages of sheet mill workers at McKeesport of American Sheet and Tinplate Company causes final walkout of workmen in any steel corporation will in years, being due to misunderstanding of routine bi-monthly wage readjustment, but other corporation workmen accept the reduction. Steel trade eagerly awaits news of award of 52,000 tons of steel plate in Oakland (Cal.) pipeline project. Two producers of pig iron at Philadelphia advance quotations to $21 at furnace. Copper at New York quiet at 14.75@14.85c. Zinc dull at 7¾c. Lead quiet at 9¾c, St. Louis. Tin easy at 50¾c."

Metal Prices

[BY A. P. NIGHT WIRE]

NEW YORK, Sept. 17.—Copper dull; electrolytic, spot and future, 14¾@14¾.

Tin easy; spot and near by, 50.87; future, 50.37.

Iron steady and unchanged.

Lead steady; spot, 6.50.

Zinc steady; East St. Louis spot and future, 7.75.

Antimony, spot, 17.00@17.25.

NAVAL STORES

[BY A. P. NIGHT WIRE]

SAVANNAH (Ga.) Sept. 17.—Turpentine, firm, 1.10¾; sales, 93; receipts, 329; shipments, 736; stock, 11,311.

Rosin, firm; sales, 1374; receipts, 2163; shipments, 12,981; stock, 84,557.

Quote: N, 15.60; WG, 13.75; WW, X, 14.50.

Wheat Futures Up Fraction on Erratic Market

[EXCLUSIVE DISPATCH]

CHICAGO, Sept. 17.—The wheat market continues to fluctuate in a most erratic manner. Trade was largely of a professional character, with a strong eastern interest credited with buying on the breaks, while local operators sold freely on the bulge. The finish was ⅝@⅞c, with September showing the most strength, closing at 1.52@1.51⅝, December at 1.51¾@1.51⅝ and May at 1.54⅝@1.54¾. Corn was under pressure and declined ⅝@⅞c, with September at 90c, December at 83¼@83⅝c and May at 86⅛@86¼c. Oats closed ⅛c higher to ⅛c lower and rye unchanged to ⅛c lower.

Strength in outside markets had some effect here, the advance being reported as due to mills buying. Premiums at Omaha were 1@2c higher on cash, while Minneapolis was 1c up.

Smaller exports of wheat from Russia than expected, 848,000 bushels, out of a total of 960,000 bushels from all Black Sea ports, was instrumental in making a net advance of 1d in Liverpool. Cables from abroad indicated that Russia was offering wheat freely for export at relatively low prices, but in Germany preference was being given to Manitobas.

Sales in Canada apparently had little effect on the movement, as country deliveries on Wednesday were 4,900,000 bushels, against 1,900,000 bushels last year. Flour business was reported as brisk in practically all sections of the country, with some mills in the Northwest said to be booked to capacity six months ahead.

Corn showed independent weakness, and with local and commission-house selling, prices ranged lower. Sentiment is bearish and there has been a noticeable let up in the investment buying, which was so much in evidence of late. Country offerings to arrive of both old and new corn were larger, the better weather conditions being a factor, and the spot basis was unchanged to 1c lower. Shipping sales were 136,000 bushels. Iowa messages indicated that cribbing of the new crop would start unusually early.

Trade in oats was light, with some spreading between December and May at 4¼ difference. Spots basis was ⅛@⅜c lower, as compared with the September.

Buying of December rye against sales of wheat at 69c difference, furnished part of the trade in the former grain. The Northwest was on the selling side, which found supports low. No export demand was reported.

Near-by deliveries of lard were lower early on liquidation by longs, but the market firmed up toward the last on buying by packers, which found offerings light, and the close was 12½@25c higher. Ribs were unchanged to 20c lower and bellies 45@50c lower. Business in meats was due to selling by scattered longs.

RANGE OF PRICES

Wheat—	Open.	High.	Low.	Close.
Sept.	1.51	1.53¾	1.51	1.52
Dec.	1.51	1.53¾	1.50¾	1.51¾
May	1.54⅜	1.55¾	1.53⅜	1.54⅝
Corn—				
Sept.	.93⅝	.94¾	.92⅞	.93
Dec.	.82⅞	.83¼	.82	.82⅝
May	.86⅛	.87¼	.85⅝	.86⅛
Oats—				
Sept.	.39½	.39¾	.38¾	.39⅜
Dec.	.41⅜	.41⅝	.41¼	.41¼
May	.46	.46¼	.45⅝	.45⅝

WINNIPEG

Wheat—	Open.	High.	Low.	Close.
Oct.	1.34⅝	1.35⅜	1.34¼	1.34⅝
Dec.	1.31⅞	1.32⅝	1.31¼	1.31⅝

CASH GRAINS

Wheat: No. 1 red, 1.73¼; No. 2 hard winter, 1.59¼@1.62; No. 3 hard winter, 1.57.

Corn: No. 2 mixed, 90¼@90¾; No. 4 mixed, 94¾; No. 2 yellow, 96@97; No. 5 yellow, 90¼@94; No. 3 white, 96@96½; No. 5 white, 93¾; sample grade, 91@93.

Oats: No. 3 white, 40¼@41¼; No. 3 white, 40@41.

NEW YORK GRAINS

[BY A. P. NIGHT WIRE]

NEW YORK, Sept. 17.—Wheat: Spot, steady; No. 1 dark northern spring, c.i.f., New York, lake and rail, 1.70⅝; No. 2 hard winter, f.o.b., lake and rail, 1.63⅝; No. 2 mixed durum, do., 1.44¾; No. 1 Manitoba, do, in bond, 1.52⅜.

Corn: Spot, easy; No. 2 yellow, c.i.f., track, New York, all rail, 1.13¼; No. 2 mixed, do., 1.13⅛.

LOCAL GRAINS

ARRIVALS AT LOS ANGELES

Wheat, 9; oats, 1; bran, 0; beet pulp, 2; barley, 4; kafir, 1; cereals, 2; corn, 5; flour, 10; cops meal, 4; total, 41. Hay, 29.

December barley, San Francisco, 1.70 asked. December barley, Los Angeles, 1.70@1.72½.

SALT LAKE MINES

[EXCLUSIVE DISPATCH]

SALT LAKE CITY, Sept. 17.—Closing quotations:

	Close		Close
Alta. Mich.	.15	Lehi. Tintfa.	Close
Alta. T. & T.	.01½	Leonora	.01
Bullion	.04½	Mammoth	2.35½
Big Hill	.05½	Miller. Hill	.00½
Big Cott. Coal	20¾	Mason Valley	1.90
Central Eureka	.02	Monroe	.10
Cedar Tails	.01	Mich. Utah	.07¾
Columbus Rex	.08½	Mont. Bing.	.01¾
Colorado Con	.08½	New Quincy	.02½
Crown Point	.07½	North. Standard	.14
Cardiff	.68	Ophimgo	.02¼
Cred	.02½	Ohio Copper	2.75
Daly	1.90	P. Bingham	.21

STOCKS GAIN ON ACTIVE MARKET

Ease in Money Stimulus to Trading

High-Priced Industry Group Features

Bear Attempts to Unsettle List Fails

[BY A. P. NIGHT WIRE]

NEW YORK, Sept. 17.—Operators for the rise, aided by easier money rates and favorable dividend and merger rumors, controlled the main price movement in today's stock market, which was featured by the buoyancy of the high-priced industrials. Bear traders made unsuccessful attempts to unsettle the general list by forcing reactions in United States Steel common and some of the other popular rails and industrials.

Railroad equipment issues gave one of the best exhibitions of group strength. Pullman soared nearly 14 points to 173 1-2, the highest price since 1916, on rumors of a proposed recapitalization. Railway Steel Spring was run up 13 points to 164 1-2 and then fell back to 160. American Car and Foundry climbed over 6 points to 115 3-4 and then eased to 114 1-3.

RAILS DULL

Rails were sluggish, although Pennsylvania touched another new top at 49 1-4. Most of the other rails moved within rather narrow and irregular limits.

Sharp gains were recorded by a number of the public utilities. Consolidated Gas was run up over 3 points to 94 1-4, the highest price since the recapitalization of the company in 1922.

Crucible Steel dropped 3 1-2 points to 73 1-2 in reflection of speculative disappointment over the failure of the directors to increase the dividend rumors.

MONEY DROPS

Call money opened at 3 3-4 per cent, the lowest renewal rate in over two months, and then dropped to 3 1-2. Time money and commercial paper rates were unchanged. The New York Federal Reserve Bank also announced the maintenance of the 3 1-2 per cent rediscount rate.

Foreign exchanges displayed a firm tone. Demand sterling held steady around 484 3-4 and French francs were slightly higher around 4.72 cents. Scandinavian currencies almost made moderate recovery.

Market Averages

	20 industrials.	20 rails.
Thursday	133.21	106.73
Wednesday	132.89	106.90
Week ago	131.27	106.21
Year ago	102.46	90.32
High, 1925	133.80	107.21
Low, 1925	114.31	98.13

Total stock sales, 1,782,900 shares.

LIVE-STOCK MARKET

[Furnished by Federal-State Live-stock Market News.]

Following report is based exclusively as to receipts, holdovers, disposition, market conditions, quotations and, unless otherwise noted, as to sales of stock received at the Los Angeles Union Stock Yards.

ESTIMATED RECEIPTS

Market	Cattle	Calves	Hogs	Sheep
Los Angeles	300	100	300	...
Chicago	12,000	3,000	19,000	18,000
Kansas City	6,500	1,500	5,000	8,000
Omaha	3,000	300	6,500	16,000
St. Paul	2,000	1,500	5,000	2,500
Denver	700	100	1,300	8,600
Fort Worth	2,500	1,600	300	200
Total 7 markets	27,000	8,100	37,400	53,300
Week ago	21,600	6,450	38,050	53,400

(Carlot receipts direct to packers compiled from midnight to midnight.)

	Cattle	Calves	Hogs	Sheep
Yards	347	79	189	...
Direct (carlots)	4	1	...	...

LOS ANGELES MARKET

CATTLE: Active demand cleaned up yesterday's moderate supply, estimated around 700, approximately 400 of which were held over from Wednesday. An early clearance was made and prices generally were strong to 25c higher. Steer offerings were all Californias. Two loads of 1110-pound weights topping at 8.10, while four loads of 950 to 1000-pound kinds cleared from 7.40@7.80. Odd head of common kinds sold down to 6.00.

She stock supply was mostly good northern cows and heifers, a load of 795-pound heifers topping at 6.40, with a sizable lot of 565-pound weights on the baby beef order making 6.50. A few choice kinds reached 7.00. Five loads of 1000 to 1100-pound cows cleared for 6.00, with a load of 894-pound weights on the heifer order at 6.25. Several lots of common and medium kinds, mostly Californias, cleared from 4.00@5.50. Canners, cutters and bulls were scarce and ruled firm, most canners and cutters clearing from 2.00@3.75, while the small supply of bologna bulls went over from 4.25@5.00.

CALVES: Yesterday's small supply was cleaned up readily at strong prices, short load of 262-pound Utahs making 9.00, with a few heavies averaging 461 pounds out at 7.00. A few milk vealers sold upward to 10.00, while common kinds and heavies were most numerous from 4.75@6.50, a few throwouts selling down to 3.00.

HOGS: Demand was not overly active for yesterday's small butcher supply; however, all offerings were cleaned up, with prices generally steady to weak. No good and choice butchers were offered and a load of mixed kinds averaging 183 pounds topped at 14.90. A fair supply of local-fed butchers were offered and the bulk of these, averaging 200 to 255 pounds cleared from 14.25@14.75, the lighter weights bringing the higher price. A few packing sows made 13.00.

SHEEP: None. Good and choice lambs are quotable from 13.50@14.50, with ewes quotable higher, or upward to 8.00 for choice lightweight kinds.

YESTERDAY'S QUOTATIONS

Slaughter cattle and calves: Steers (1100 pounds down), medium, 7.25@8.50; common, 5.00@7.25. Heifers (850 pounds up), good, 6.00@6.50; (all weights), common and medium, 4.00@6.00. Cows, good, 5.35@6.35; common and medium, 3.75@5.35; canners and cutters, 1.75@3.75. Bulls, good (beef yearlings excluded), 5.00@5.50; (canner-bologna), canner to medium, 3.50@5.00. Calves (milk-fed excluded), medium to choice, 7.75@10.50; culls and common, 4.00@7.75.

Hogs: Medium weight (200 to 250 pounds), medium to choice, 14.25@15.10; light weight (160 to 200 pounds), common to choice, 14.50@15.25; light lights (130 to 160 pounds), common to choice, 14.25@15.00. Packing hogs, smooth and rough, 12.00@13.00. Slaughter pigs (90 to 130 pounds), medium, good and choice, 12.50@14.50. (Soft or oily hogs and roasting pigs excluded in above quotations.)

Slaughter sheep and lambs: Lambs (84 pounds down), medium to choice, 12.50@14.50; (all weights), common and culls, 10.00@12.50. Ewes, common to choice, 6.00@8.00; canners and culls, 3.50@6.00.

Outside Markets

[BY A. P. NIGHT WIRE]

SAN FRANCISCO, Sept. 17.—Hogs, steady; few loads 150 to 200-pound butchers, 15.25; good to choice 200-pound Nebraskas, 15.25; local 200 to 250-pound butchers, 14.50.

Cattle, good light steers, steady; some inquiry; five loads 1050-pound Nevadas, 8.15; six loads Utahs, 8.00; few loads heavy steers, 7.25; good cows and heifers, steady; medium and common grades plentiful. Barely steady. Canners and cutters, 2.50@3.00. Bulls scarce, strong 4.50@4.75. Calves, good to choice vealers, scarce; quotable 11.00; medium to good 260 to 350-pound Utah and Californias, 9.50@9.75.

Sheep, choice light lambs, firm; 6 decks, 14.00.

Few firm to 50c higher; practically none here. Yearlings, quotable 11.50.

CHICAGO, Sept. 17.—Hogs, receipts, 19,000; slow, irregular; lightweight, 10@15c lower; others steady to strong; shipping outlet narrow; major killers inactive; bulk desirable 160 to 225-pound averages, 13.20@13.65; top, 13.50; good and choice 240 to 325-pound butchers, largely 12.60@13.25; bulk 140 to 150-pound selections 13.00@13.20; packing cows, mostly 11.00@11.60; strong weight killing pigs, 12.50@13.00; heavyweight hogs, 12.60@13.25; medium, 12.85@13.50; light, 11.85@13.50; light light, 11.35@13.40; packing sows, 10.00@11.7; slaughter pigs, 12.00@13.00.

Cattle, receipts, 12,000; fed steers, generally slow; light and medium weight kind predominating; weak to 25c lower; heavies scarce; strong; no strictly choice heavies here; best yearlings early, 16.35; some held higher; most fed steers of value to sell at 9.50@12.50; western grassers, fully steady; several loads of weighty offerings, 8.50@10.00; two loads, 11.00; she stock about steady; vealers, unevenly lower; mostly 14.00@14.50.

Sheep, receipts, 18,000; fat lambs, slow; early sales mostly natives, 15@50c lower; sorting more severe; later bids mostly 50c off; no desirable fat range lambs sold; medium rangers, 15.00; city butchers paying 15.75@15.90 for well-sorted native lambs; cull natives showing weakness; few early sales, 11.50@12.00; feeding lambs sentiment weak to unevenly lower; no early sales; weak; undertone on sheep.

KANSAS CITY (Mo.) Sept. 17.—Cattle, receipts, 6500; calves, 1500; steers and yearlings, very draggy; few sales, 7.00@8.60; looks weak with Wednesday's close; generally bidding lower; killing quality plain; mostly kinds eligible to sell under 9.50; she stock scarce; active, strong to 15c higher; grass fat heifers, 4.85@6.50; butcher cows, 3.75@5.50; canners, mostly 3.00; cutters, upward to 3.50; veals, steady; medium and heavyweight calves, 25@50c lower; practical veal top, 13.00; bulls, steady; stockers and feeders, dull, 10@15c lower.

Hogs, receipts, 5000; fairly active to shippers; steady to strong; few light lights, 10c higher; shipper top, 13.00; desirable 160 to 220-pound weights, 12.75@13.00; 240 to 300 pounds, 12.25@12.75; sorted 140 to 150 pounds, 12.90@13.10; packer market slow, around steady; packer top, 12.50; bulk of sales, 12.00@13.00; packing sows, 10.75@11.00; stocker pigs, steady, 12.00@12.50.

Sheep, receipts, 5000; lambs, generally 25@50c lower; top westerns, 16.00; other westerns and alfalfa-fed offerings, 15.50@15.75; top natives, 14.75; better grades mostly 14.25@14.75; sheep, steady; range wethers, 9.00; top ewes, 7.75.

OMAHA (Neb.) Sept. 17.—Hogs, receipts, 6500; butchers and lights, steady; packing grades, steady to 10c higher; desirable 150 to 215-pound weights, 12.40@12.65; top, 12.75; good and choice 210 to 300-pound butchers, 12.25@12.50; packing sows, mostly 11.25@11.40; smooth up to 11.60; bulk of all sales, 11.35@12.50; average cost Wednesday, 11.75; weight, 271 pounds.

Cattle, receipts, 3300; fed steers and yearlings, active, strong; bulk, 10.00@13.50; light steers, 14.00; grass steers, steady to strong; few loads, 7.00@8.20; she stock and bulls active, strong; veals, strong to 50c higher; stockers and feeders, steady to strong; bulk grass cows, 3.75@5.50; heifers, 5.50@7.00; canners and cutters, 3.00@3.65; bologna bulls, 3.75@4.25; practical veal top, 10.00; choice light vealers to independents, upward to 11.35; stockers and feeders, mostly 6.25@7.50.

Sheep, 16,000; fat native lambs, 10@25c lower; bulk, around 15.00; few upward to 15.40; fat range lambs slow; bidding, mostly 50c lower; 15.00@15.0; sheep, steady; fat ewes, 6.50@7.50; wethers, 8.50; feeding lambs, 15@25c lower; bulk, 14.60@15.00; top, 15.25 paid for 54-pound average; breeding ewes, 8.00@9.00.

SOUTH ST. PAUL (Minn.) Sept. 17.—Cattle, receipts, 2000; opening slow, about steady; killing quality rather plain; one load of weighty short-fed steers early, 10.25, average 1414 pounds; a part load good to choice grade yearlings unsold; top grassers, 8.00, average 1205 pounds; bulk grass-fed steers and yearlings, 5.75@7.50; fat she stock, largely 4.00@4.50 for cows, upward to 6.00 for heifers; one load of heifers, Montana cows, 6.00; heifers, 6.50; canners and cutters, 2.50@3.00; bologna bulls, strong to 25c higher, largely 3.75@4.25; heavies, up to 4.50 and above; stockers and feeders, steady; common kinds, slow; bulk, 5.00@6.50; run includes considerable number of Canadians; nothing done on these early.

Calves, receipts, 1500; steady; good lights, mostly 12.50.

Hogs, receipts, 5000; slow, uneven; butcher and bacon hogs, 15@25c lower; packing sows, steady; pigs, steady to 50c lower; good and choice 140 to 220-pound averages, 12.75@12.85; top, 12.85; desirable 210 to 300-pound butchers, 12.40@12.65; packing sows, largely 11.25; bulk feeder pigs, 12.50; average cost Wednesday, 12.15; weight, 253 pounds.

Sheep, receipts, 2500; slow; no early sales; fat lambs, bidding 13.75@14.35 for natives or 25c lower; sheep, steady; fat ewes to packers, 5.00@7.50; one deck of 54 range feeding lambs, 14.00.

PORTLAND (Or.) Sept. 17.—Cattle and calves, nominally steady; receipts, 80.

Hogs, slow, 25c lower; receipts, 3800. Heavyweight 250 to 350 pounds, medium, good and choice, 12.00@12.50; medium weight 200 to 250 pounds, medium, good and choice, 12.25@12.75; lightweight 160 to 200 pounds common, medium, good and choice, 12.75@13.00; light lights, 130 to 160 pounds common, medium good and choice, 12.00@12.75; slaughter pigs, 90 to 130 pounds medium, good and choice, 11.75@12.75; feeder and stocker pigs, 70 to 130 pounds, medium, good and choice, 12.00@12.50.

Sheep and lambs, steady; receipts, 900. (815 through.)

ST. JOSEPH (Mo.) Sept. 17.—Hogs; receipts, 5000; weak to 15c lower; top, 12.85; bulk, 12.25@12.75.

Cattle, receipts, 3000; steady to 25c lower; steers, 6.75@12.75; cows and heifers, 3.25@10.25; calves, 5.00@12.00; stockers and feeders, 5.25@8.50.

Sheep, receipts, 3500; slow; lambs, 14.50@16.00; ewes, 6.50@8.00.

BAD CHECKS

The following bulletin on bad-check writing was issued yesterday by the forgery detail of the Los Angeles Police Department, detective bureau:

A man using the name of Clarence Hall has been defrauding a number of local merchants through the issuance of worthless checks. He is described as an American, 5 feet 8 inches tall, weight about 170 pounds, 30 years of age, light brown hair, medium build, smooth shaven, medium complexion, wears glasses.

It is probable that Hall will attempt to cash other fictitious checks in Los Angeles, and merchants are warned to be on the lookout for him. If he attempts to obtain merchandise or cash on a questionable check in your place of business, detain him until you can summon a police officer.

NEW YORK STOCK EXCHANGE

[The following quotations on the New York Stock Exchange are from the private wires of E. F. Hutton & Co., members of the New York Stock Exchange, with offices at 643 South Spring street, 545 South Olive street, Ambassador Hotel, 6406 Hollywood Boulevard, Los Angeles; Hotel Grant, San Diego; 242 East Third street, Long Beach, and 22 North Euclid avenue, Hotel Maryland, Pasadena.]

NEW YORK, Sept. 17.—Following are closing prices, sales, high and low quotations, net change today, and high and low for 1925:

This year—High.	Low.	Div.	Stock—	Sales.	Open.	High.	Low.	Close. Bid.	Net change.
105¼	90	8	Adams Express	...	...	...	...	91	+ ½
18½	13	...	Advance Rumley	...	...	...	...	15	...
12⅝	9⅝	80c	Ahumada Lead	3,600	11	11⅝	10⅝	10⅞	...
114	86¾	4	Air Reduction	5,000	108⅝	110⅝	106⅞	108¼	+ 1½
15⅝	10	...	Ajax Rubber	1,100	11⅝	11⅝	11¼	11¼	...
104⅞	80	4	Allied Chemical	2,300	102	103	101½	101¼	— ½
91	71½	6	Allis Chalmers	1,700	90	90⅝	89½	89	— ⅝
108	103¼	7	Do. pfd	1,000	108⅛	108½	108½	107⅝	— ⅛
23⅝	13½	...	Am. Agricultural Chemical	1,500	22	22	21¼	21½	— ½
69⅝	36½	...	Do. pfd.	1,000	67½	67½	66½	67	...
208	161	8	American Bank Note	...	...	...	...	172	+ 7
58	34½	4	American Beet Sugar	...	...	...	...	36⅝	+ ⅝
87⅞	80¼	6	Do. pfd	...	...	...	...	86	...
54½	26⅝	...	American Bosch Magneto	2,700	39¼	39⅝	38⅝	38	— ½
250	153⅛	8	American Can	19,100	245⅝	250	244½	245⅝	+ 1⅛
121½	115	7	Do. pfd	...	...	...	...	119	...
115⅝	97½	6	American Car & Foundry	22,300	110½	115⅝	110½	114½	+ 3⅝
129	120⅝	7	Do. pfd	...	...	...	...	126	+ 1⅛
62	37	...	American Chicle	500	49½	49⅝	48½	48½	— ⅛
6⅝	3⅛	...	American Drug	400	4⅝	4⅝	4⅝	4⅝	— ⅛
166	125	8	American Express	1,300	137⅝	142	137⅝	140	+ 4
47	27½	...	American Foreign Power	2,700	42¼	44	42⅛	42½	+ 1
14	8½	...	American Hide & Leather	600	11	11	10½	10¼	— ⅝
78⅞	50	...	Do. pfd	...	...	...	...	52	...
124	83	7	American Ice	800	121⅝	122	121½	121½	+ ½
41	32¼	...	American Int'l Corporation	1,500	37⅝	38¼	37⅝	37¼	— ½
14	11⅛	1	American La France	900	13⅛	13⅛	13⅛	13⅛	— ⅛
55⅞	20	...	American Linseed	200	33⅝	33⅝	32¼	32	— 1⅝
82⅝	53	...	Do. pfd.	200	83	83	83	82½	...
144⅝	104½	8	American Locomotive	1,000	118⅝	118	117⅝	117⅝	— ⅛
124	118½	7	Do. pfd	...	...	...	...	118⅝	+ ⅛
54	45⅝	4	American Metal	1,100	51⅝	52	51½	51	— ½
118	99⅞	4	American Radiator	2,200	112½	113¼	112⅛	113	+ ⅛
69	30⅝	3	American Safety Razor	900	67½	68	68	67⅛	...
14½	5⅝	...	American Ship. & Com.	700	7¼	7⅝	7½	7½	+ ⅛
114⅛	96⅝	6	American Smelting & Refg.	3,400	114	114⅝	112⅝	113⅝	— ⅛
114⅝	105½	7	Do. pfd.	...	...	...	...	113½	...
150⅝	138¼	12	American Snuff	200	143	143⅝	142¼	142	+ 1
44	37⅝	3	American Steel Foundry	1,000	43	43	42⅝	42⅝	— ⅝
71⅛	47⅝	...	American Sugar Refining	8,100	69⅝	70	68½	69	— ⅛
101½	91	7	Do. pfd	...	...	...	...	99	...
24½	8	...	American Sumatra Tobacco	800	11	11⅝	10⅝	10⅝	— ⅛
144¼	130⅝	9	American Tel. & Tel.	800	142	142⅝	142	142⅝	...
112½	85	7	American Tobacco	7,700	110⅝	112½	110	111⅝	+ 2
111⅞	84½	7	Do. Class B	9,000	109⅝	111⅞	108⅞	111	+ 1⅝
68½	34⅝	1.20	American Water Works	700	57⅝	58	57½	57½	+ ⅛
64⅝	34⅝	...	American Woolen	6,800	41⅝	42⅝	41⅝	40⅝	+ ⅛
90⅝	89½	7	Do. pfd	500	88½	88⅝	88	88	...
12½	7	...	American Zinc	...	...	...	...	8	+ ⅛
39	29⅝	...	Do. pfd	100	29½	29½	29½	29	— 1
48	35¼	3	Anaconda Copper	4,000	45⅝	45⅞	45	45½	— ⅝
25¼	20	2	Armour "A"	88,200	24⅝	25¼	24⅝	24⅝	+ ½
98⅛	90½	7	Armour Del. pfd	300	97	97¼	97	97	+ ⅛
55⅞	46⅛	...	Associated Dry Goods	1,200	51¼	51¼	50⅝	50	— ⅝
41½	32	1½	Associated Oil	1,300	38½	38½	38	38	...
127⅞	116⅛	7	Atchison	8,100	123⅝	123⅞	122⅝	122⅝	— ⅝
97⅝	92½	5	Do. pfd	300	95½	95½	95⅛	95¼	...
200⅝	147¼	7	Atlantic Coast Line	600	196½	197	196	196	— 1
70½	20	...	Atlantic Gulf & W. I.	8,100	69½	69⅞	68	68	— ⅝
117⅛	85½	...	Atlantic Refining	600	100½	101	100½	100	— 1
32½	22½	...	Austin Nichols	400	28¼	28¼	28	28	...
146	107	7	Baldwin Locomotive	6,000	119⅝	121	119⅝	120	+ ⅝
118⅛	100½	7	Do. pfd	200	111½	111½	111½	110⅝	+ ⅛
84⅛	71	5	Baltimore & Ohio	12,300	82½	82½	81½	81⅝	— ⅛
66½	63	4	Do. pfd	400	65½	66¼	65½	65½	...
30	18⅝	...	Barnsdall Corp. A	1,200	21	21⅝	20½	20⅞	+ ⅛
53½	37	...	Bethlehem Steel	2,800	42⅝	42⅝	41⅞	42⅛	— ½
102	94¾	7	Do. 7s pfd	...	...	...	...	96	+ ½
118½	109	8	Do. 8s pfd	300	114½	114½	114½	114	— ½
7	4⅛	...	Booth Fisheries	2,300	6	6½	6	6⅛	— ⅝
50	35½	...	Brooklyn-Manhattan	4,800	38⅝	38⅝	37⅝	37⅝	— 1
81½	72⅞	6	Do. pfd	...	...	...	...	81	+ 1⅛
49⅝	24	...	Brunswick-Balke C. Co.	700	37	37	36	36½	+ 1⅛
128⅝	82¾	10	Burns Bros. "A"	500	115⅛	117	115⅛	114½	— 1½
103	95	3	Burroughs Adding Machine	300	98⅝	98½	98½	98¼	— ⅝
8⅝	4⅛	50c	Butte Copper & Zinc	600	6⅝	6⅝	6½	6⅝	+ ⅝
24⅛	8½	2	Butte & Superior	1,800	12⅝	12⅝	11⅞	11⅝	...
28⅝	17⅝	...	Butterick	...	...	...	...	20½	— ½
2⅝	½	...	Caddo Oil & Refining	...	...	...	...	½	— ⅛
132½	100½	8	California Packing	4,000	130⅝	131⅝	129½	131¼	+ 1¼
36⅞	23⅞	2	California Petroleum	1,000	27	27	26⅝	26⅝	— ⅛
128	110	7	Do. pfd	...	...	...	...	...	...
3⅛	2⅛	...	Callahan Zinc	200	2⅛	2⅛	2⅛	2⅛	...
58	45	4	Calumet Arizona	300	51¼	51½	51	50⅝	— ¼
152⅝	136½	10	Canadian Pacific	500	145	145½	145	145	+ ⅝
21⅝	14⅛	...	Central Leather	1,100	20⅝	20⅝	19⅝	20	...
65½	49⅝	...	Do. pfd	1,600	63	63	62½	62	...
55⅝	43⅝	4	Cerro de Pasco	...	54½	55	53⅝	53⅝	...
39⅞	27½	3	Chandler Motors	1,600	39	39⅛	37⅝	37⅝	— ½
106⅞	89¼	4	Chesapeake & Ohio	1,300	104⅝	105	104⅝	105	+ ½
38⅝	29⅝	...	Chicago & Eastern Illinois	...	...	...	...	38¼	+ ⅝
57¼	40	...	Do. pfd	...	...	...	...	45½	— ⅝
15	9	...	Chicago Great Western	200	11⅝	11⅞	11⅝	11½	+ ½
32⅝	19⅛	...	Do. pfd	1,400	25⅝	25⅝	24⅝	25½	+ ⅝
16⅝	3⅛	...	Chicago, M. & St. Paul	800	8⅛	8½	8⅛	8⅝	...
28½	7	...	Do. pfd	1,700	16¼	16½	15⅝	16	— ⅛
75⅝	47½	4	Chicago & Northwestern	800	67½	67⅝	67½	67½	— ⅛
117	101⅝	7	Do. pfd	...	...	...	...	111	+ ½
122¼	86⅛	8	Chicago Pneumatic Tool	800	113	114½	113	114½	+ ½
54¼	40⅛	...	Chicago, Rock Island & P.	3,700	49⅝	49⅛	48⅝	48⅝	— ⅝
99	92	7	Do. 7s pfd	...	...	...	...	97¼	...
89½	82	6	Do. 6s pfd	300	86⅞	86⅞	86	86	...
37⅝	30½	2½	Chile Copper	3,000	35⅝	35⅝	34⅝	34⅝	— ⅛
29⅝	19	...	Chino Copper	...	...	...	...	22	...
163¼	108⅝	...	Chrysler	79,000	160	163¼	159½	162½	+ 4⅝
71⅝	59⅝	5	Cluett, Peabody	...	...	...	...	62½	...
148	80	7	Coca Cola	2,500	144⅝	144⅞	144	143⅝	— ½
48¼	32⅛	...	Colorado Fuel	1,300	41¼	41⅝	40½	40⅝	— ⅛
70⅛	44⅝	...	Colorado & Southern	100	67⅝	67⅝	67⅝	67⅛	— ½
84	54	4	Do. 1st pfd	...	...	...	...	83	+ 1
75⅛	43⅝	2.00	Columbia Gas	2,200	73½	73¼	72⅝	73⅛	+ ½
190	80	4	Commercial Solvents "A"	300	105⅝	105⅝	104⅛	104	+ ½
130	75	...	Do. "B"	300	102	102	101½	99	— 2
43½	22	2	Congoleum	2,200	23⅛	23¼	23	23	...
44⅝	26½	...	Consolidated Cigars	3,100	41	41⅞	40⅝	40⅝	...
94¼	74½	5	Consolidated Gas	33,800	91⅝	94¼	90⅝	93½	+ 2⅝
5⅛	2⅝	...	Consolidated Textile	2,400	3½	3½	3¼	3¼	+ ⅛
80	60⅛	4	Continental Can	2,300	77⅝	78⅛	76⅝	76½	— ½
11⅝	8⅛	80c	Continental Motors	11,300	11⅛	11½	11⅛	11⅛	...
41⅝	32⅝	2	Corn Products	7,100	35⅝	35⅞	35⅝	35⅝	...
79¼	64⅛	4	Crucible Steel	4,700	75¼	75⅝	73⅛	73⅝	— 1⅝
100½	92	7	Do. pfd.	...	...	...	...	98¼	+ 1
14⅝	8½	...	Cuba Cane Sugar	2,000	10⅝	10⅝	10⅝	10¼	+ ⅛
82⅝	41	...	Do. pfd	2,300	45⅝	46	45⅛	45¼	+ ¼
33½	22	2	Cuban-American Sugar	1,300	24⅝	24½	24	24	...
115	96	7	Cudahy	200	100½	101½	100½	100	— ½
147½	125	12	Del., Lack. & Western	200	139½	140	139½	139¼	...
49⅝	27⅞	...	Davison Chemical	300	42¼	42⅝	41½	41½	— ½
182½	133½	9	Delaware & Hudson	...	...	...	...	147	— ⅝
30	20	...	Dodge "A"	8,300	29	29	28¼	28⅝	— ½
89	73½	7	Do. pfd.	3,500	88½	88⅞	88	88⅝	...
16½	12⅝	2	Dome Mines	200	15⅝	15⅝	15⅝	15⅛	...
201	184½	8	Dupont	4,500	169⅝	171⅝	168½	169	+ ⅝
118	104⅞	8	Eastman Kodak	1,300	107⅛	108½	107⅛	107½	+ ⅝
40⅝	17⅝	...	Electric Light & Power	14,000	32½	34	32½	32½	+ ⅝
71½	60⅝	4	Electric Storage Battery	16,300	69⅝	71½	69½	71⅛	+ 2⅝
74⅞	64	5	Endicott-Johnson	5,600	74	74⅞	73⅝	73⅝	+ ¼
34⅝	26⅞	...	Erie	1,100	31¾	32⅛	31¾	31⅝	+ ⅝
46⅞	35⅝	...	Do. 1st pfd	1,000	40⅝	40¾	40½	40⅝	— ½
...	...	...	Fox Films	2,500	71⅝	71⅝	71	70⅝	— ⅝
114⅝	90½	8	Famous Players	9,600	112½	112½	110	113⅝	+ 1½
25⅛	15¼	...	Federal Mining & Smelting	...	...	...	...	18	...
64⅞	49½	7	Do. pfd.	2,900	63	64⅞	63	63½	+ 1
89¼	60⅛	5	Fisher Body	4,700	89	89½	87⅞	88	...
25⅝	10¼	...	Fisk Rubber	13,600	24⅛	24⅛	23½	24⅛	— ½
117½	85	4	Fleischmann	3,700	116⅝	117½	116	117	+ 2½
141⅝	89½	8	Foundation Co.	500	136½	136½	135⅞	135⅝	— ½
18½	8	...	Freeport Texas	7,100	16¼	17	15⅝	15⅝	— ½
64¾	42½	...	General Asphalt	2,300	55⅝	55⅝	54	54½	— 1
101¼	85	8	General Cigars	1,000	95	96⅝	95	96½	+ 2
336	227½	8	General Electric	2,900	321	326	319⅝	320	+ ⅝
100⅝	64⅝	6	General Motors	33,200	100½	100⅝	99	99⅝	— ⅝
...	...	...	Gabriel Snubbers	1,800	34½	34⅝	34⅝	34	— ⅝
50	42	2	General Petroleum	5,400	47⅝	47⅝	46¼	46⅝	— ⅝
367	195½	...	General Railway Signal	200	340	340	325	335	— 5
68½	45	1½	General Tank	3,200	56⅝	58	54⅝	57¼	+ 1⅛
64⅛	47	...	Gimbel Bros.	6,400	63⅝	64⅛	62⅝	62	— ⅛
46½	37	...	Gold Dust	4,000	46⅝	47⅝	46¼	46⅛	+ 1
65	36⅝	4	Goodrich Co.	4,900	63⅝	63⅞	62⅝	62¼	— 1½
107½	60⅛	7	Goodyear pfd	5,100	104	105	104	105	+ 1⅝
21¼	13	...	Granby Cons.	800	19	19⅝	19	18⅝	— ⅝
76⅛	60⅝	5	Great Northern pfd	1,800	74	74	73	73	— ½
46½	26⅝	2	Great Northern Ore	5,900	32⅛	32⅝	31⅝	31⅞	— 1
113	91	8	Great Western Sugar	200	101½	101½	101½	101¼	+ ⅜
...	...	...	Glidden Co.	1,700	23⅝	23½	22⅝	22⅝	— ⅝
94⅞	57⅛	5	Gulf States Steel	3,800	83⅝	84½	82	82½	— ⅝
57½	23¾	2½	Hartman Corporation	900	29¾	30⅝	29⅛	29⅛	+ ⅛
43⅝	30	3	Hayes Wheel	500	41	41⅛	41	41	...
56	43	6	Homestake Mines	500	49	50	49	49¼	+ 1¼
85	59	...	Houston Oil	100	66⅛	66⅛	66⅛	66	— ⅛
38⅝	21⅝	2½	Hudson Manhattan	1,800	35⅛	35⅝	35	35½	— ⅛
67½	33⅝	3	Hudson Motor	11,000	65⅝	66	64⅝	65⅝	+ ⅛
22	14¼	1	Hupp Motor	7,400	21⅛	21¼	20⅝	20⅝	— ⅝
119¼	111	7	Illinois Central	...	...	...	...	118½	+ ½
41⅝	18	1	Independent Oil & Gas	1,400	25	25⅝	24⅝	24⅝	— ⅝
24	13	...	Indian Motorcycle	200	22¼	22½	22⅛	22	...
50	38⅝	2½	Inland Steel	1,000	43	43½	43	43	...
32⅝	22¼	2	Inspiration	600	28⅝	28⅝	27⅝	27½	— 1
34½	13½	...	Interboro Rapid Transit	2,000	28½	29	27½	27⅝	— 1⅛
147⅝	110	6	Int'l Business Machine	500	146⅝	146½	145⅛	145	— ⅝
71¼	52	4	Int'l Cement	100	69¼	69½	69½	69	...
51	31⅝	7	Int. Combustion Engine	4,000	47	47½	46½	46⅝	— ⅝
134	98⅝	5	Int'l Harvester	8,400	132⅝	132⅝	128⅝	130	— 1
119¼	114⅝	2	Do. pfd	...	...	...	...	118⅝	+ ⅛
14⅞	7⅛	...	Int'l Mercantile Marine	200	8⅛	8⅛	8⅛	8½	+ ⅛
52¾	27	...	Do. pfd	2,100	81⅝	83	81½	82⅝	+ ⅝
35⅝	24⅛	2	Int'l Nickel	6,000	34⅝	34⅝	34⅛	34⅝	+ ⅛
74⅝	48⅛	...	Int'l Paper	4,700	68⅝	69¼	67⅝	68⅝	— ⅝
141	87½	6	Int'l Tel. & Tel.	1,100	122⅝	122⅞	121⅝	121½	...
21⅞	17½	...	Jewel Tea	...	...	...	...	17	...
21⅞	14	...	Jones Bros. Tea	100	16½	16½	16½	16⅝	— ⅛
59½	35⅝	3	Jordan Motor	3,200	42½	42⅝	41⅝	42	— ⅝
43½	28⅝	...	Kansas City Southern	1,500	42½	42½	41⅝	41⅝	— ⅝
59⅝	57	4	Do. pfd	300	61⅝	61⅝	61⅝	61⅝	...
34½	18⅝	...	Kayser (J.) Co.	700	33½	33½	33	32⅝	— ⅛
21⅝	12¼	...	Kelly-Springfield	4,100	17½	18	17⅝	17⅝	— ¼
57⅝	46½	5	Kennecott Copper	11,500	55⅝	56	55⅛	55½	— ⅛
3¼	1⅞	...	Keystone Tire	200	2	2	2	2	...
45⅝	31½	...	Kresge Department Stores	8,300	37¼	37⅛	35⅝	35⅝	— 1⅝
178	110½	8	Laclede Gas	...	...	...	...	133	...
18	11⅝	...	Lee Rubber	300	16	16	16	15⅝	— ½
83¾	69	3½	Lehigh Valley	1,000	80⅝	80⅝	80	79½	— ⅝
72½	55⅛	5	Liggett & Myers	200	72⅝	72⅝	72⅝	71½	— ⅛
123	115½	7	Do. pfd	...	...	...	...	119½	+ ⅛
74⅝	60	4	Lima Locomotive	300	66	66½	66	66	+ 1½
35⅞	22	2	Loew's Inc.	9,800	35	35¼	34⅝	34½	— ¼
9⅛	6	...	Loft Inc.	600	7⅛	7⅝	7⅛	7⅝	...
97½	77	...	Loose Wiles	800	91	91½	90⅝	91	— 1
36¼	30½	3	Lorillard	1,000	34⅝	34⅝	34½	34½	+ ½
23⅞	13⅝	...	Louisiana Oil	3,200	14½	14½	14⅛	14⅝	+ ⅛
120⅝	106	6	Louisville & Nashville	100	118	118	118	117	— 1
55	34⅝	2	Ludlum Steel	500	36⅝	37	36⅝	36½	— ⅛
130	114	7	Mackay Co.	...	...	...	...	129	— ½
238	117	6	Mack Trucks	21,300	210⅝	212½	209	209½	— ⅝
44⅛	34	3	Magma Copper	600	43½	43⅝	43⅛	43⅛	— ⅛
37⅞	21⅝	...	Mallinson & Co.	200	25¼	25¼	25⅛	25⅛	— ⅛
55	40	5	Manati Sugar	100	45	45	45	44	...
51⅛	32½	5	Manhattan Med. Supp.	1,500	46	46⅝	45	44⅝	[illegible]
35½	21	...	Maracaibo Oil	200	22½	22½	22	20½	— ½
10⅛	7⅛	...	Market Street Railway	700	9⅝	9⅝	9⅝	8½	— ⅛
38	16	...	Do. pfd.	300	38	38	37¼	37	+ 2
87	43⅛	...	Do. prior pfd	2,300	53⅛	54⅛	52½	53	+ 1
46⅛	32⅝	3	Marland Oil	7,100	43⅞	44⅛	43⅝	43⅛	— ⅛
37½	20	2	Martin-Parry Corp.	200	21⅝	21½	21	21	...
...	...	...	Motometer	3,100	42	42⅝	41⅛	41⅝	— ⅛
145½	90	10	Midland Steel pfd	...	...	...	...	134	— 1
129⅝	101	8	May Stores	6,000	113⅝	121⅝	119⅝	120⅝	+ 3⅝
19⅝	18	1	McIntyre Por.	...	...	...	...	18⅝	...
22½	18	1.20	Metro-Goldwyn	100	21	21	21	21	...
32½	11½	...	Mexican Seaboard Oil	1,600	13⅝	13⅝	13	13⅛	...
24⅝	8⅛	1	Miami	1,200	9⅝	9⅝	9⅝	9⅛	...
36⅛	23⅞	...	Midcontinent Petroleum	2,300	29	29	28½	29	+ ⅝
3⅛	⅝	...	Middle States Oil	1,100	1½	1½	1½	1½	...
4	2½	...	Minneapolis & St. L.	...	...	...	...	3⅛	...
56⅛	30⅞	...	Minn. St. P. & S. S. M.	200	39⅝	39⅝	39⅝	39½	+ ½
45⅛	28⅛	...	Missouri, Kansas & Texas	2,700	43	43⅛	42½	43	...
91⅝	74½	5	Do. pfd	700	87½	87⅝	87⅝	87½	+ ⅛
41	30⅝	...	Missouri Pacific	1,800	37	37⅝	37	37	+ ⅛
88½	71	...	Do. pfd	800	85	85	85	84⅝	— ⅝
90⅝	61	4	Montana Power	1,600	86⅝	86⅝	84½	84⅝	— 1
73	61	...	Montgomery Ward	6,700	69¼	70	68½	68	— ⅝
38	22⅝	2	Moon Motors	3,000	36	36	34⅝	35	— ⅝
9⅛	6	75c	Mother Lode	1,200	7⅝	7⅝	7⅝	7½	— ⅛
34	16⅝	1.60	Motor Wheel	13,300	33¼	34	32⅝	33⅝	+ ⅝
463	193½	7	Nash Motors	...	...	...	...	460	+ 1
75	65½	3	National Biscuit	1,600	72	73½	72	72	— ⅝
60⅝	42	5	National Dairy	700	60⅛	60⅝	60⅝	60⅝	— ⅝
71	55⅝	3	National Supply	800	57	57	56½	56⅝	— ⅛
38	25	...	National Enameling	500	35⅝	35⅝	35	34	— 1½
166⅝	138½	8	National Lead	2,900	156	163	152	162	+ 7⅝
118½	116	7	Do. pfd	...	...	...	...	118	...
16⅝	11⅝	...	Nevada Consolidated	...	...	...	...	15½	— ⅛
123¼	113⅝	7	New Orleans, Texas & Mex.	...	...	...	...	118⅝	+ ⅝
56½	42⅝	4	New York Air Brake	18,100	46	46½	43¼	44½	— 1
124⅝	113⅝	7	New York Central	6,800	121½	121⅝	120⅝	121	— ⅛
137¼	120	6	N. Y., Chicago & St. L.	...	...	...	...	129½	— ¼
96	88½	5	Do. 2nd pfd	300	94½	94½	94½	94⅛	...
39⅝	28	...	New Haven	8,700	37¼	37⅝	36½	37	— ⅛
34⅝	20⅝	4	N. Y., Ontario & Western	200	29	29	28⅝	29	— 1
140½	123½	7	Norfolk & Western	2,600	136⅛	136⅝	135⅝	136⅝	— ½
90⅝	41½	3	North American	3,300	59⅝	59⅝	58⅝	58⅝	— ⅝
73⅝	38⅝	5	Northern Pacific	1,600	72	72⅛	71½	71⅛	— ⅛
7½	5½	...	Ontario Silver	...	...	...	...	7½	...
32⅞	25⅛	1.80	Orpheum Circuit	2,200	31	31⅝	30⅝	30½	+ ⅛
140½	86½	6	Otis Elevator	200	136	136	135	133½	— ½
15⅛	8	...	Otis Steel	1,200	13⅛	13⅝	13⅛	13⅛	+ ⅛
61⅝	42⅝	3	Owens Bottle	1,200	59½	59⅝	59⅝	59	...
118½	102½	8	Pacific Gas & Electric	800	113⅛	114	113½	113	— ⅛
65⅝	52⅛	3	Pacific Oil	3,100	54	54⅛	53⅝	53⅝	— ⅛
11	8½	...	Pacific Mail	...	...	...	...	10½	...
41½	15	1.20	Packard Motor	27,400	41⅛	41⅝	40⅝	41⅛	— ⅛
23⅛	17½	...	Paige Detroit	1,000	22	22½	21⅝	22⅝	+ 1
83⅞	59⅛	6	Pan-American Petroleum	1,800	65⅝	65⅝	63⅝	64⅝	— ⅛
84½	60⅛	6	Do. Class B	11,000	65	65½	63⅝	64⅝	...
49⅛	42½	3	Pennsylvania	13,100	40⅛	40⅛	40	40	+ ⅛
122¼	112	8	People's Gas	700	115½	115⅝	115⅛	115⅝	...
74	61⅝	4	Pere Marquette	300	71½	71½	71½	71½	+ ½
62⅝	52⅞	4	Philadelphia Co.	1,000	59⅛	59¼	59	59⅛	— ½
52½	37⅝	...	Philadel. & Reading Coal	4,000	43⅝	44	42⅝	43	+ ⅛
25⅛	13⅝	...	Phillip Morris	400	24	24	24	23⅝	— ⅛
47½	36⅝	2	Phillips Petroleum	1,600	39⅝	39⅝	39½	39⅝	— ⅛
44⅝	10⅞	...	Pierce-Arrow	22,800	41⅞	42⅛	40⅞	41½	— ⅛
94	43	...	Do. pfd.	1,200	91½	91⅝	90⅝	91⅝	+ ⅛
8½	1⅝	...	Pierce Oil	8,600	1⅝	1⅝	1⅝	1⅝	...
40	25½	...	Do. pfd	...	...	...	...	27	+ 1
54½	37	...	Pittsburgh Coal	400	43½	43½	43	42	...
63⅝	63	...	Pittsburgh & West Virginia	1,100	62	62⅝	61	61⅛	— 1
143	98⅛	4	Postum Cereal	300	137	137	137	135	— 1
60	45	...	Pressed Steel Car	500	57⅛	57⅝	56	56	— 2
92½	77	7	Do. pfd	...	...	...	...	88	...
32⅝	12½	...	Producers & Refiners	600	15⅛	15⅛	15	15	...
87⅝	62⅝	5	Public Service of N. J.	2,100	79⅝	81	79½	80	...
173½	120	8	Pullman	23,400	161½	173½	159⅝	172⅝	+ 13⅛
47⅛	33	...	Punta Alegre Sugar	3,400	35⅝	36⅝	35	35½	— ⅝
33⅝	25½	1½	Pure Oil	300	26⅝	26⅝	26⅝	26½	...
77⅞	48⅝	...	Radio Corporation	18,800	61¼	61½	59⅝	60½	— ⅝
164½	122½	8	Railway Steel Spring	4,800	155	164½	152¼	160	+ 6½
120	114¼	7	Do. pfd	...	...	...	...	118	...
17⅝	11⅝	...	Ray Consolidated	2,500	14	13½	13⅛	13½	...
91¼	69⅝	4	Reading	2,500	87⅛	87½	86	86⅝	— ½
85⅝	60⅝	...	Remington Typewriter	300	81	81½	80½	80	— ⅛
23½	12⅝	...	Replogle Steel	6,100	17¼	17⅝	16½	16½	— ⅝
64⅝	42⅛	...	Republic Steel	2,100	53	53	50⅝	51½	— 1
95	86⅛	7	Do. pfd	...	...	...	...	90½	...
18	8	...	Reynolds Springs	6,700	12	12	10⅝	10⅝	— 1
84⅝	72½	8	Reynolds Tobacco B.	2,400	83	83½	83	83	+ ⅛
57⅝	48⅛	1.72	Royal Dutch	500	49⅝	49⅝	49⅝	49⅛	— ⅛
52½	35⅝	2	St. Joseph's Lead	1,000	42	43	42	42	+ ⅛
102¼	57½	7	St. Louis & S. F.	8,200	97⅛	97⅛	96	96⅛	— ⅝
92¼	78	6	Do. pfd	...	...	...	...	85	...
64	44	...	St. Louis & Southwestern	1,000	57	57½	56⅝	56⅝	— ½
77	70½	5	Do. pfd.	...	...	...	...	75½	...
108⅝	54	...	Savage Arms	400	88⅝	88⅝	87	87	— 1⅛
116⅞	101⅝	8	Schulte Stores	400	107¼	107½	106⅝	106	— 1½
48⅛	20⅝	...	Seaboard Air Line	4,000	45½	46⅛	45	45⅛	+ ½
223⅞	147½	8	Sears-Roebuck	1,400	218¼	218½	216½	217½	— ½
45⅝	39¼	1.21	Shell Oil	...	...	...	...	40	...
28⅞	22	1.40	Shell Union	1,300	22⅛	22⅝	22⅝	22⅝	+ ⅛
53⅝	31¼	2	Simmons Co.	800	53	53⅝	53	53½	+ ⅛
26⅝	17¼	80c	Simms Petroleum	1,200	19⅛	20½	19⅝	20	+ ⅛
24⅞	17	...	Sinclair Cons.	400	18⅝	18⅝	18⅝	18⅝	— ⅛
30½	21⅝	1	Skelly Oil	1,400	25⅞	26⅛	25⅝	25⅝	— ⅛
107½	80¼	6	Sloss-Sheffield Steel	1,400	102¼	102¼	100	100⅝	— ⅝
109⅝	97	6	Southern Pacific	2,000	98¼	98½	98½	98	— ⅛
107⅞	77⅝	5	Southern Railway	2,700	104¼	104⅝	104¼	104½	+ ⅛
94	83	5	Do. pfd	1,200	92¼	92½	92	92	+ ⅛
35⅝	15½	...	Spicer Manufacturing Co.	5,000	34½	34⅝	33½	33⅝	— ⅝
59⅝	40¼	4	Standard Gas & Electric	5,000	57⅝	57⅝	57¼	57½	— ⅛
57¼	51½	2	Standard Oil of California	3,800	54⅝	54⅝	53	53⅝	— ⅛
47½	30⅝	4	Standard Oil of N. J.	4,100	39⅝	39⅝	39½	39⅝	— ⅛
78	62⅛	4	Sterling Products	300	71	71	70⅝	70⅝	...
77⅞	55	5	Stewart-Warner	8,300	74	74⅝	73	73⅝	...
79⅝	61	6	Stromberg Carburetor	1,800	75	75	73	73	— 1
57½	41½	4	Studebaker	37,600	57⅝	57½	55⅝	56⅝	— ⅝
12	3⅝	...	Submarine Boat	300	4⅝	4⅝	4⅝	4⅝	— ⅛
6⅛	2⅝	...	Superior Oil	300	3	3	3	3	...
11⅞	7⅝	1	Tennessee Copper	700	11	11	10⅝	10⅝	— ⅛
54⅝	42½	3	Texas Company	1,000	48	48¼	47½	48	+ ⅛
115	97½	8	Texas Gulf Sulphur	4,700	110⅝	112	110½	110⅝	+ ⅛
58½	43¼	...	Texas & Pacific	800	53⅝	53½	52⅝	53	+ ⅛
23⅝	10⅝	...	Texas Pacific Coal & Oil	1,800	11½	11⅝	11⅛	11⅝	— ⅛
14⅝	7½	...	Third Avenue	...	...	...	...	14	...
46⅝	37⅝	3	Timken Roller Bearing	3,800	46	46⅝	45½	45⅝	— ⅛
94½	70	6	Tobacco Products	4,100	92	93¼	91⅝	91⅝	— ⅝
106	90⅛	7	Do. A	1,200	103⅝	104	103½	103	...
5⅝	3⅝	...	Transcontinental Oil	1,900	3⅝	3⅝	3⅝	3⅝	...
65	36½	[illegible]	Union Bag & Paper	6,100	62¼	62⅝	61½	61½	+ ⅛
42⅞	35	[illegible]	Union Oil of California	1,000	34	34⅝	33½	33⅝	— ⅛
153⅝	133⅝	10	Union Pacific	1,200	141⅝	141⅝	141½	141	...
134	118⅝	8	Union Tank	400	126	126	125	125	+ 2
36⅞	24	...	United Alloy Steel	4,100	31⅝	31⅝	30⅝	30⅝	— ⅝
86¼	60⅛	3	United Cigars	7,700	84⅝	85⅝	84⅛	84⅝	+ 1
184	110⅝	8	United Drug	4,600	133	134	132⅝	132½	+ ⅛
234	204⅝	10	United Fruit	...	...	...	...	228½	+ ⅝
35⅛	18	...	United Railways	300	34	34	34	33	...
88⅝	46½	...	Do. pfd	100	72	72	72	70	— 1
200	131⅛	...	U. S. Cast Iron Pipe	1,100	186	188	185	187	+ 1
94⅝	76	...	U. S. Industrial Alcohol	3,400	91	91⅝	89⅝	89½	— ⅝
148	114⅝	8	U. S. Realty	6,100	141⅝	143	141	140⅝	— 1
65½	33½	...	U. S. Rubber	10,800	59⅝	60⅝	59⅝	59⅝	+ ½
107½	92⅝	8	Do. pfd	400	105⅝	105	104⅝	104½	+ 1
48½	30	3	U. S. Smelting	1,000	46	46	45	45½	— ⅛
129⅝	112⅝	5	U. S. Steel	31,800	124	124⅛	122½	122½	— ⅛
128⅝	122½	7	Do. pfd	1,200	124⅝	123	124⅛	124⅝	+ ⅛
50⅝	20⅛	...	Universal Pipe	11,000	38⅝	39	37	37½	— 1
94	85	7	Do. pfd.	600	85	85	82⅝	87½	— 3
100⅛	82	4	Utah Copper	...	...	...	...	95	...
34⅝	25⅝	...	Vanadium Corporation	...	...	...	...	30¼	— ⅛
5	2½	...	Virginia-Carolina Chemical	1,400	2⅝	2⅝	2⅝	2⅝	+ ⅛
16⅝	7¼	...	Vivaudou	300	15¼	15⅝	14⅝	14⅝	— ⅛
47⅛	19½	...	Wabash	8,000	42½	42⅝	41⅝	42	— ⅛
73½	55⅝	5	Do. pfd A	1,100	71⅝	71½	71¼	71⅝	— ⅛
60⅛	33½	...	Do. pfd B	...	...	...	...	60	...
19⅝	15⅛	1¼	Waldorf	200	18	18⅛	18⅛	18	...
170	118	...	Ward Bakery "A"	...	...	...	...	165	+ 1
73⅝	38⅛	...	Do. "B"	4,500	69⅝	70	68⅝	69⅛	+ ⅛
115	104	...	Do. pfd	...	...	...	...	105	...
18⅝	11	...	Western Maryland	1,100	16⅝	16⅝	16⅝	16⅝	— ⅛
26¼	18	...	Do. 2nd pfd	...	...	...	...	22½	...
38	19⅝	...	Western Pacific	400	30⅝	30⅝	30¼	30⅛	...
77⅞	72	...	Do. pfd	200	79⅝	79⅝	79⅝	79½	...
140	116⅝	7	Western Union	4,700	137½	140	137⅛	138⅝	+ 1⅛
85½	66⅝	4	Westinghouse Electric	12,800	76⅝	77¼	76	76⅝	+ ⅛
22½	10⅝	...	Wheeling & Lake Erie	1,200	21	21	20⅝	20½	+ ⅛
31⅛	25⅝	2	White Eagle Oil	600	25⅝	25⅝	25½	25½	+ ⅛
104½	57⅝	4	White Motor	12,600	95½	96½	94	94⅝	+ ⅛
27½	9½	...	Willys-Overland	38,000	27⅝	27⅝	25⅝	26⅝	— ⅛
111⅝	72⅝	7	Do. pfd.	3,200	110	111⅝	108½	110	— ⅛
...	...	...	Warner Bros.	3,100	21⅝	22	21⅝	21⅝	+ 1
172⅝	112⅝	6	Woolworth (F. W.)	1,600	170¼	170½	169	169⅝	— ⅝
79⅝	35⅝	...	Worthington Pump	600	42½	43⅝	42	42½	+ ⅛
52⅝	45½	3	Wrigley	...	...	...	...	53	...
65½	44⅝	4	Yellow Cab	...	...	...	...	46½	+ ⅛
48⅝	33⅝	2.82	Yellow Manufacturing	1,100	43	43	42½	43	+ ⅛
81	63	4	Youngstown Sheet & Tube	700	79⅝	79⅝	78¼	78¼	...

(Special dividends not listed.)
Total sales of stocks—1,757,300 shares.
Total sales of bonds—$16,550,000.

Cantaloupe Movement is About Finished

Shipments of cantaloupes from California are now confined to honey dews and casabas from the Turlock district, according to a report made yesterday by the American Fruit Growers, Inc., of California. General quality of the honey dews is as good as it has been any time this year, and the quality of casabas is good. It is expected that the honey-dew movement will be over by about the 25th inst., but casaba shipments will continue as long as the market justifies, probably through October.

Hearts of Gold from Nevada are better quality than they have been any season since the melons were shipped from the Fernley-Fallon district. Shipments will run somewhat less than 100 cars of this variety and probably a similar number of cars of other varieties. The movement will continue until there is a frost, probably early in October.

FEARS LOST TURTLE DYING FOR PANCAKES

Cedric, a broadminded, playful turtle, the pet of Mrs. Edward Raynor of Brookhaven, L. I., is lost, strayed or stolen, and all the other turtles in that vicinity have drawn themselves into their shells and are mourning him.

Brookhaven is a community of turtles. That is, the people out that way don't have poodle dogs, Persian cats or army mules for pets. The turtle is popular because it is always so nice and easy going, never racing under tables, upsetting flower pots or making a lot of noise about the house at night.

The distressing thing about Cedric's disappearance, according to Mrs. Raynor, is that it faces death unless the person now caring for it realizes its peculiarities. For instance, Cedric cared only for one kind of food—pancakes.

Mrs. Raynor first became acquainted with Cedric four years ago. She had left some pancakes out for the cat. The turtle happened along and ate the pancakes. Every morning thereafter it would come to the house and Mrs. Raynor would feed it pancakes. Finally she disposed of the cat and adopted the turtle.

Cedric's mistress has been placing pancakes on the back porch every morning, as usual, but no Cedric has shown up. She fears he is crying as best he can in his modest, easy going way for something which his new master cannot understand nor appease. It is a cry of longing for a pancake.—[New York World.

Southern Whaling Center

South Georgia, like the Falkland Islands, to which it is politically attached, is the surviving fragment of a great land mass which has now disappeared. With the Falkland Islands it represents one of the extreme outliers of the British Empire, and only rarely does one have news of what goes on there. Unlike the Falkland Islands, which have a predominantly Scottish population, it has few direct links with Scotland; and its only inhabited corner is the whaling station. Its towering mountains, 6000 to 8000 feet high, are perpetually snow-capped, and the deep gorges are filled with glaciers, but the general climate of the island is nevertheless damp and foggy and it has a surprisingly rich flora.

Ammonia From the Air

Since the war an imposing industry has been built up in England in the recovery of ammonia from the air. A private concern started experimenting and soon had a rather imposing establishment at Billingham producing 120 tons per day of sulphate of ammonia. The contemplated extensions of the works will, it is anticipated, increase the daily output to 300 tons per day, representing an annual production of roughly, 300,000 tons. The significance of this figure will be appreciated when it is recalled that the total annual production of sulphate of ammonia from the older natural sources of supply—gasworks, coke oven works, producer gas and carbonizing work, and ironworks—was only 327,996 tons, according to the last official report.

Saxophones are believed to be the greater part of the increasing number of band instruments from this country that are being played abroad.

BANCITALY Corporation

As well as other local banks and holding companies are analyzed in our Manual of Los Angeles Stock Exchange Securities.

Copy supplied free upon request.

Market orders to buy or sell for cash or upon conservative margin promptly executed.

CAHN, McCABE & CO.
Members Los Angeles Stock Exchange
716 S. Spring Street. TRinity 4021.

DOGMATIC GIRL HELD DEATH OF GAY PARTY

The modern girl scorns, and quite rightly, to be labeled "empty-headed or shallow," but the girl who wishes to be popular with men (and what real woman does not?) should avoid the tendency to be overbearing.

I was recently dining alone at a popular restaurant, and, as one frequently does when alone, I fell to studying the people around me. I particularly noticed a trio at a table near mine—an extremely pretty girl with two obviously attractive and admiring cavaliers.

The meal appeared to be a great success, and I watched their laughing faces benignly.

But toward the end of dinner one of the young men made some remark and proceeded earnestly to elaborate it.

He had not gone very far when the girl, figuratively speaking, flung herself upon him. She smashed the young man's remarks to pieces, and when the other young man ventured to defend his friend, dissected him caustically and cast aside his judgment with an amused smile.

At the end of the dinner one young man looked angry and ruffled, the other young man saddened and subdued and the girl's face depicted curiously mixed emotions—smug satisfaction allied with obvious chagrin that the meal was not proving the success that she had anticipated.

I watched them file sadly out of the restaurant, and I thought it unlikely that the young men would repeat their invitation to that particular girl.

Now, while it is obvious that without a little friendly argument intelligent conversation soon languishes, and while most men are delighted to find that women folk have brains they would be grateful if young women would not air their views with such unnecessary violence, especially when they happen to be talking to a man who knows his subject.

Those of us who are inclined to be a bit dogmatic these days should remember that most people infinitely prefer a sympathetic listener to a didactic and scornful talker.—[London Mail.

JOHN D's BEST STORY

John D. Rockefeller likes a good story and tells several himself. One of his favorites is the story of an Irishman who worked for Rockefeller & Andrews in the early days of oil refining. This son of Erin was standing barely a safe distance away, lighting his pipe, when one of the big tanks exploded with a thunderous roar that frightened everybody for a mile around. After other workmen had come along to gather up the fragments of his body the Irishman paused as he finished igniting his tobacco in the corncob bowl, remarking, "The thing purty nigh scared me."—[Capper's Weekly.

SISTER'S PICTURE IDENTIFIES KILLER

Kneeling at the grave of his father-in-law in Holy Cross Cemetery, Brooklyn, Giuseppi Cipolio, 40 years of age, of Tenafly, N. J., was arrested on a charge of first-degree murder in connection with the shooting of Giuseppi Rizzo in a gang fight in Maynard, Mass., on June 15, 1919. One of the gangsters is now serving a twenty-year term for the murder.

Detective Vincent Giordano made the arrest at the cemetery. He had heard that Cipollo was suspected and knew that his father-in-law, Gatano Caterasso, was to be buried. There were no available photographs of Cipollo to identify him, and accordingly the detective took a picture of his sister, Rosa, who bore a striking resemblance to her brother.

Photographic experts made copies of Rosa's picture, touching it up to resemble a man and putting a short haircut on it. This photograph had been distributed among police throughout the country. Giordano took the picture with him and readily identified the mourner at the grave.—[New York Tribune.

Shyest Animal Captured

It is to be hoped that the Okapi, which has been captured alive in Belgian Congo by Capt. Marshall Field, will be brought safely to this country. These are the shyest animals known and until a few years ago were entirely unknown. This is said to be only the second one captured and very few have ever been seen. The first one was taken to Europe and died after six months of captivity. The Okapi resists capture to the point of death and its nearest relative is the giraffe. It lives in the most inacessible parts of the country.

ENGLAND RETAINS "TOWN CRIER" YET

The old-time "town criers" have not all disappeared in England.

That is proved by the fact that one of them, William Angliss, has challenged another, William Powell, to prove himself entitled to the proud title he holds of "champion town crier of England."

Angliss is crier at the town of Marlborough. Powell is chief of the Welsh community of Penrchiwceber.

Comment made there is that Powell could easily beat Angliss by simply making the latter cry "Penrhiwceber." — [Kansas City Star.

Direct Private Wires
LOGAN & BRYAN
636 S. SPRING ST.
Biltmore Hotel
Head Office, 42 Broadway, New York
Pasadena San Francisco
Seattle Santa Barbara
Members New York Stock Exchange

J. J. Doran J. J. DORAN CO.
INVESTMENT SECURITIES
205-6 CITIZENS NAT. BANK BLDG.

STEPHENS & COMPANY
BONDS
724 SO. SPRING ST., LOS ANGELES
Pasadena San Diego Oakland

FRICK, MARTIN & COMPANY
INVESTMENT SECURITIES
647 South Spring Street

DISCOUNT CORPORATION of CALIFORNIA
Resources over $1,000,000.00
314 Pacific Mutual Bldg.
Secured Loans

ECONOMIC ILLS LAID TO FASHION

Changes Lead to Business Depression

Cause Chaotic Employment Conditions

Seasonal Fluctuations Also Detrimental

[EXCLUSIVE DISPATCH]

NEW YORK, Sept. 17.—Dame Fashion, traditionally held guilty of much of the capriciousness attributed to woman, and of many of the trials and tribulations of domestic life in millions of homes ever since clothes have been worn, is also responsible for many more serious economic complications in the fabric of modern social life, according to the report of a survey of the clothing and textile industries in New York and vicinity made public by the committee on regional plan of New York and its environs.

Among the most important of the economic difficulties for which the influence of style is held responsible are:

Chaotic and often financially ruinous business conditions for hundreds of manufacturers and merchants, large and small, engaged in the manufacture and sale of women's garments.

Chaotic employment conditions whereby thousands of garment workers are thrown out of work at least twice each year during regular slack periods, of about two months each, and often long-term changes in the demand for certain types of garments which throw large numbers of workers out of jobs for a whole year or even permanently forcing them to learn another branch of the trade.

Concentration of the women's garment industry in the main business sections thus greatly increasing traffic congestion in already overburdened thoroughfares.

The report says, in part:

"The influence of style and style changes on the garment industries is of two kinds. In some branches uncertainty as to what fashion will be in each successive season makes it impossible to manufacture goods much in advance of the demand. Twice each year for these branches occur periods when sales and production are at a standstill. These seasonal fluctuations occur chiefly in those industries which make women's outer-wear—cloaks, suits, dresses and hats.

"Sometimes the style influence is over a longer and continuous period, causing a general depression in the industry. For example, the styles in women's underwear have been changed and simplified in recent years with the result that fewer different articles are needed and the total consumption of underwear has decreased. In addition, simple handmade underwear has become popular and manufacturers have found that they can supply this demand at the same price as cheap machine-made underwear, by giving it out on a contract system to Porto Rican women in their homes.

"Workers in these seasonal trades seek employment in other industries during their slack season only to a slight extent. They make high wages during the busy season and accept these as compensation for slack times. In a Federal study of irregular employment, inquiry among a group of cutters and pressers disclosed that 75 per cent of them spent their slack seasons in comparative idleness."

YOUNG GIRL SAVES BABY FROM FIRE

Suffers Slight Burns in Rush Through Flames to Infant's Crib

[EXCLUSIVE DISPATCH]

BOSTON (Mass.) Sept. 17.—[illegible] Rogers, 15 years of age, of [illegible] Lowell street, West End, proved that her courage was as great as her heart. A fire broke out on the [illegible] floor of the four-story tenement in which she lives. Smoke filled the hallways and corridors and drove a score of persons to the street.

In the rear room in Mrs. Betty [illegible]man's apartment, Annie knew [illegible] Goodman, 16 months of age, [was] sleeping. She visits the child daily and plays with her when [her mother] permits. While others rushed [about] looking for policemen and a [fire box], Annie, groping her way through the thick smoke [and] curtain of fire in the bedroom, reached the youngster's crib [and] removed the child in time to [save] her life. In so doing, she was [burned] slightly, but when firemen [arrived] and called her a little hero, [she] queried: "Who wouldn't rescue [a] little baby from a burning [building]?"

["But] you might have caught fire [and] been burned to death," a burly [fireman] told her.

"Oh, that wouldn't matter, for I [love] babies," she replied and [started] for a drug store to have her [burns] treated.

LAD PROVES HIMSELF SPEEDY CALCULATOR

[EXCLUSIVE DISPATCH]

SAN ANTONIO (Tex.) Sept. 17.—The uncanny ability of Arthur La [Page], 6 years of age, to add long columns of figures in his mind as quickly as they could be given him astonished attaches of the San Antonio Chamber of Commerce. The lad, with his parents, Mr. and Mrs. A. C. La Page, and his younger brother Harry, were at the local Chamber of Commerce seeking information to their home at [Brownsville], Tex. Arthur has never been to school nor has he been taught even the simplest mathematics.

REVENUE OFFICE PLANNED

[EXCLUSIVE DISPATCH]

OKLAHOMA CITY (Okla.) Sept. 17.—A district office of the United States Internal Revenue Department is to be established in Oklahoma City about October 1, next, the duty of which are to make a study of adjustments of income taxes arising from oil production and other oil enterprises, according to C. C. Holt, internal revenue [illegible]

TAX-EXEMPT SECURITIES
YIELDING ATTRACTIVE RATES
District Bond Company
SUITE 508 TITLE INSURANCE BLDG.
TELEPHONE METROPOLITAN 0024

E. F. HUTTON & COMPANY
Members New York Stock Exchange and other principal exchanges
Private Wire Coast to Coast

LEONARD & Company

CAPITAL

NORTH AMERICAN

JOHN C. F[illegible] & ASSOCIATES

6% LOANS
WE LOAN MONEY ON LISTED AND UNLISTED STOCKS AND BONDS
NATIONAL CITY [illegible]

WE BUY AND SELL LISTED AND UNLISTED STOCKS AND BONDS
W. E. BAYNTON [illegible]

ECONOMIC ILLS [LE]AD TO FASHION

[Chan]ges Lead to Business Depression

[Caus]e Chaotic Employment Conditions

[Season]al Fluctuations Also Detrimental

TAX-EXEMPT SECURITIES YIELDING ATTRACTIVE RATES

District Bond Company
SUITE 508 TITLE INSURANCE BLDG.
TELEPHONE METROPOLITAN 0024

E. F. HUTTON & COMPANY
Members New York Stock Exchange and other principal exchanges
Private Wires Coast to Coast

LEONARDS & Company

CAPITAL

NORTH AMERICAN

JOHN C. FEY & ASSOCIATES
CAPITAL $300,000

6% LOANS
WE LOAN MONEY AT 6%
STOCKS AND BONDS
NATIONAL CITY FINANCE

WE BUY AND SELL LISTED AND UNLISTED STOCKS AND BONDS
W. E. BAYNTON CO.

& BRYAN
SPRING ST.

ORAN CO.

S & COMPANY

TIN & COMPANY

RATION of CALIFORNIA

YOUNG GIRL SAVES BABY FROM FIRE

Suffers Slight Burns in Dash Through Flames to Infant's Crib

PROVES HIMSELF SPEEDY CALCULATOR

OFFICE PLANNED

NOTICIAS MUNDIALES DE ULTIMA HORA

En obsequio a nuestros numerosos amigos de habla española, y para beneficio de los lectores americanos de "The Times" que estudien esa lengua, publicamos diariamente esta columna en castellano, con un extracto de las más importantes noticias de última hora.

Buena parte del futuro progreso de Los Angeles, que es la metrópoli de los Estados Unidos que más cercana se halla a territorio latino-americano, habrá de depender de las relaciones que logremos establecer con nuestras hermanas, las repúblicas del sur. Para que lleguen a ser enteramente cordiales, no hay nada tan importante como que nuestros ciudadanos se familiaricen con la lengua castellana. Tan se dan cuenta de este hecho nuestros habitantes que hay al presente más de 25,000 personas que estudian español en Los Angeles. A ellas les conviene leer todos los días esta columna, en la que encontrarán español correcto y enteramente moderno.

NOTAS TELEGRAFICAS

Noticias de Washington

WASHINGTON, Septiembre 17.—El señor New, Director General de Correos, ha accedido a las solicitudes que se le hicieron para establecer cuatro rutas postales aéreas adicionales.

Ya se llegó a un acuerdo para nombrar nuevo embajador norteamericano en el Japón; pero aún se guarda reserva sobre su nombre.

El cirujano general Cumming informa de que son buenas en general las condiciones sanitarias.

Los funcionarios del ministerio de la Guerra dijeron que había motivos para someter a consejo de guerra al coronel William Mitchell.

Se ha organizado la junta aérea del presidente Coolidge, y la preside Dwight W. Morrow, de Nueva York.

Por informes que llegan a Washington, se considera probable que estalle de nuevo la guerra civil en China.

Para el próximo jueves, en que ya habrá llegado la delegación francesa, se ha convocado a una reunión de la comisión norteamericana de deudas.

Hase meditado citar al coronel William Mitchell como testigo para la encuesta del Shenandoah en Lakehurst.

El ministerio de Estado sostiene su revocación del pasaporte de S. Saklatvala, miembro comunista del parlamento británico.

Hidroavión Británico de Tremenda Velocidad

LONDRES, Septiembre 17. — El Napier S-4, superavión construido secretamente en Southampton, para que entre, a nombre de Inglaterra, en la carrera de la copa Schneider, en Baltimore, está listo para ser expedido a los Estados Unidos. Se está guardando aún la mayor reserva sobre este aparato; pero se rumora que puede desarrollar una velocidad de mucho más de cuatro millas por minuto.

Un Millón de Chinos Damnificados por la Inundación

PEQUIN, Septiembre 17. — El río Amarillo se ha salido de madre en la provincia de Shantung, y ha inundado millares de aldeas, cuyos habitantes, en número de casi un millón, están pidiendo a gritos socorro.

Para los chinos, el río Amarillo es un ver viviente, un terrible y mortífero dragón, que desde tiempo inmemorial viene desolando fértiles regiones de China. Hace quince días rompió sus diques, y fueron inútiles los sobrehumanos esfuerzos que se hicieron para confinarlo de nuevo. De allí que el comité de Shantung haya pedido por telégrafo ayuda a la Comisión Internacional de Socorro de aquí. Respondiendo al llamamiento, van precipitadamente los ingenieros extranjeros al teatro de la catástrofe.

NOTAS LOCALES

El Pleito de la Estación Otra Vez ante la Comisión del Estado

A raíz de dictada la reciente decisión de la comisión del comercio entre estados, en favor de una estación central de viajeros en la Plaza, la Asociación de Mejoras Centrales dio ayer el siguiente paso que procede dar; el de presentar ante la comisión de ferrocarriles del Estado una queja contra los ferrocarriles Supacífico, Santa Fe y Union Pacific. En dicha queja se pide a la comisión que ordene a los ferrocarriles se asocien para construir la estación central de viajeros en la Plaza, y que fije una fecha para celebrar audiencia sobre este asunto.

Se Vende una Propiedad Escolar

La propiedad escolar de la esquina de Grand avenue y la calle Octava, que donó hace cincuenta años Jacob Weixel a la Dirección de Escuelas, fué subastada ayer, y adquirida por la Capital Company, subsidiaria del Banco de Italia. Subieron las pujas hasta $1,575,-539.22, suma en que se remató.

Este precio arroja un valor como de $6800 por pie de frente, según el señor W. M. Garland, quien, con el señor R. V. Morrison, tuvo a su cargo el negocio de la venta. La propiedad que actualmente ocupa la escuela de artes y oficios de Grand avenue tiene un frente de 232 pies en Grand avenue, y de 162 en la calle Octava.

DEPORTES

Tennis

WEST SIDE TENNIS CLUB, FOREST HILL (L. I.) Septiembre 17.—Los partidos de hoy en el campeonato nacional de tennis dejaron triunfantes a cuatro americanos, quienes podrán ahora optar al campeonato mundial. Los cuatro victoriosos son William T. Tilden, Bill Johnston, R. Norris Williams y Vincent Richards, que son los representantes de América en las contiendas de la copa de Davis.

Charlas Infantiles para Chiquillos de Escuela

Número 81

—¿Te gustó el cuento de "Polifemo", Alberto? (—Did you like the story of "Polyphemus", Albert?) —Mucho me gustó, y quiero que me cuentes otras historietas del mismo autor (—I greatly enjoyed it, and wish you would tell me some other short stories by the same author).

—¿Qué fué lo que más te impresionó? (—What impressed you the most?) —Nada me conmovió tanto como el buen corazón del coronel Polifemo (—Nothing moved me more than Colonel Polyphemus's kind heart). Como el autor del cuento nos dice que era un hombre tuerto, de gran estatura, con cara de pocos amigos (Seeing that the author of the story tells us that he was a one-eyed man of great height, with an unprepossessing, forbidding, countenance), y cuya sola presencia causaba terror a los rapaces (and whose mere presence gave fright to the urchins), me imaginé que el buen Polifemo era un hombre de malas entranas (I imagined that the good Polyphemus was a spiteful (evid-minded) man). Cuando vi que tenía un corazón tan grande como su cuerpo (When I saw that his heart was as big as his body), casi lloré de emoción (I almost wept with emotion).

NEWS OF THE CAFES

The Hollywood Montmartre cafe will celebrate a Mabel Julienne Scott night in honor of the star as an added attraction to the regular junior students' festivities this evening. Miss Scott will make the awards in the merchandise dancing contest, in which the grand prizes will be an evening gown for the feminine winner, donated by the Vogue Salon, and an imported overcoat for her partner, from Billie Woolf. Brandstatter has dedicated Friday evening to the high school and college students, which is the reason for calling that evening junior students' night.

On Saturday the Montmartre will hold its regular week-end fashion revue.

Brandstatter announces that Vince Rose, leader of the Montmartre orchestra, who has been ill, is now back at his old job as director of music at the cafe.

Plans for enlarging the Cafe Lafayette to accommodate the influx of winter tourists were announced this week by Harry M. Miller, proprietor, who has been in conference with architects, builders and interior decorators. He plans to give the fashionable Wilshire district restaurant a greater seating capacity and to provide a number of banquet rooms in which organizations and private parties can stage their festivities.

Offers from two vaudeville circuits are being considered for a ten weeks' tour by Walter Lyon, leader of the Ship Cafe orchestra, and negotiations are under way with Ward McFadden, commanding officer of the Ship at Venice, for a temporary release from his long-term contract. He will arrange to have a substitute jazz band officiate durin g his absence. Lyon plans to make the tour as the "Ship Cafe Orchestra" with a replica of the Ship Cafe as a stage setting.

The regular Friday evening dancing contest will be held in the Italian Village Cafe in West Eighth street tonight, as announced by Manager Joseph Tadini. Two prizes will be given to winners. Tomorrow afternoon the usual Saturday tea dansant will be held there from 2:30 to 4:30 o'clock. In the evening a Saturday night balloon carnival is scheduled.

Another beautifully engraved silver-loving cup will be given to the winning couple in the popular Greenwich Village Cafe dancing contest to be held at that Hollywood Cafe this evening. Rodkin's Georgia Syncopators are furnishing the music there.

MURDER OF FARM GIRL CONFESSED BY NEGRO

[BY A. P. NIGHT WIRE]

CINCINNATI, Sept. 17.—John Henry Lewis, 38 years of age, a negro, tonight confessed to County Prosecutor Charles S. Bell, that he killed Edna Boswell, 14, daughter of an Addystone farmer. The negro was shot in the hip when he attempted to escape after being arrested. An angry crowd gathered around the Addyston jail when news of the arrest spread, the negro was brought to the County Jail at Cincinnati for safekeeping.

LAD ACCIDENTALLY KILLS OWN SISTER

[EXCLUSIVE DISPATCH]

LOAD (Ky.) Sept. 17.—Clifford Howard, 8 years of age, son of Mr. and Mrs. Ernest Howard, accidentally shot and killed his 2-year-old sister while playing with a .22-caliber rifle at his home here.

EXHIBIT WINS PRIZE

[EXCLUSIVE DISPATCH]

VISALIA, Sept. 17.—That Tulare county's mountain resorts, easily reached by superior road systems of the San Joaquin Valley and hills, are worthy of special consideration was proven a few days since by awarding of the silver cup to the Tulare county exhibit at the State fair.

This cup was awarded for a "specially meritorious" exhibit. The Tulare county display was a miniature reproduction of her wonderful mountain playgrounds and the splendid thoroughfares leading the motorists there. It was prepared by A. E. Miot, secretary of the Tulare county Board of Trade.

STANDING TIMBER ESTIMATED

[EXCLUSIVE DISPATCH]

PORTLAND (Or.) Sept. 17.—The national forests of Oregon and Washington contain 217,745,-196,000 board feet of standing timber according to Forest Service estimates. Of this, 102,987,901,-000 board feet is said to be Douglas fir, 34,549,414,000 board feet western yellow pine; and 28,555,-597,000 western hemlock.

MOVING TO LONG BEACH

[EXCLUSIVE DISPATCH]

MESA (Ariz.) Sept. 17.—George A. Johnson, for thirty years a leading Mesa business man and property owner, will move to Long Beach, where he has become associated with a manufacturing enterprise. His latest work here was erection of the Nile Theater, declared the handsomest structure of its kind in the Southwest.

PLAN MICHIGAN PICNIC

Every native Michigan resident is included in the call to meet in a picnic rally tomorrow at Sycamore Grove Park. This is the semiannual official picnic of the Michigan Association of Southern California and the town, county and local picnics do not interfere with it.

SHIPPING and Los Angeles Harbor NEWS

BARGE TO CARRY OIL FOR JULIAN

Company Announces Service to Start Soon

National City Refinery to Supply Cargoes

San Diego and Los Angeles Line's Terminals

Purchase of an oil refinery at National City, San Diego Harbor; plans for its enlargement, and institution of an oil carrying trade between Los Angeles Harbor and that port, were announced yesterday by the Julian Petroleum Corporation.

The new service will begin within three weeks, it was announced, when the newly purchased barge Mohican will make its first trip south from the company's loading station at Mormon Island with crude oil to be refined at the southern plant. It will be towed between the two ports in regular service by the company's tug Newspray, heretofore on duty at Fish Harbor. The Mohcian is a former clipper type ship of sailing fame, converted into liquid carrier with eight tanks each with a capacity of 8000 gallons, permitting a variety of petroleum products to be carried at the same time.

A quarter million dollars will be spent enlarging the newly acquired National City refinery, which now has a producing capacity of 8000 gallons of gasoline daily. The company also will extend the pier recently purchased from National City.

The Julian corporation has seventeen filling stations distributed about the San Diego Harbor district, to which gasoline hereafter will be supplied through the refinery.

HUGE LUMBER AND COPPER CARGO IN PORT

An extraordinary instance of relative buoyancies and densities was afforded shipping interests at the port yesterday when the United American liner Ipswich came in for bunkers, carrying 4,700,000 feet of Columbia River lumber and 750 tons of copper. Although the registered deadweight capacity of the Ipswich is but 8900 tons, the cargo and stores she has aboard have a total weight of 9000 tons, while her gross register is but 6214 tons.

Capt. J. W. Kirchner proved his ability as a stevedore in loading the ship. Although fir lumber weighs but three pounds per board foot, and of this cargo 1,300,000 feet are in the fourteen-foot deckload, the Ipswich entered port in perfect trim. To serve as a balance, Capt. Kirchner stowed the 750 tons of copper in the lower holds.

The lumber, for New York, Providence and Baltimore, was loaded at six Columbia River mills in fourteen days.

The Ipswich, a turbine-driven steamer, is considered one of the finest constructed cargo vessels afloat, and when she sailed yesterday was down to her Plimsoll mark with a twenty-six-foot draft.

R. W. Thompson, well-known marine photographer, is making a round voyage to the Atlantic Coast on the vessel.

A new paved highway, approximating a mile in length, which will afford motor traffic access from the Wilmington water front to the new Truck Boulevard, without the necessity of passing through Wilmington's congested district, was assured yesterday following the issuance of work orders, it was announced by Guy D. Donald, district engineer. The northern end of the new road will begin at End street and Anaheim Boulevard, where a fork taps the main Truck Boulevard. It will run southwest along the west side of the Southern Pacific tracks ten blocks, thence west on B street to Broad avenue. The grading and paving are estimated to cost about $150,000 and property condemnations about $300,000.

Capt. William Coonan, commodore of the intercoastal Luckenbach freight fleet, is due here this morning as a passenger on the J. L. Luckenbach from Philadelphia, where he has been ill for several months. He will be met here by Mrs. Coonan and proceed to his home at San Francisco to recuperate. It is understood he will be unable to return to his command for several weeks.

The marriage of Capt. Adrian (King) Zeeder to Miss M. Elaine Leocadia de Oliqui of New York City was announced from San Francisco yesterday. Capt. Zeeder commanded Pacific Mail liners many years, subsequently being master of the Manchuria, which is due here tomorrow. He retired a year ago. After a visit on the Pacific Coast, the couple will visit Southern Europe.

SHIPPING

PORT INDEX

OUTER HARBOR DISTRICT

Berth No.
16—General Petroleum Corporation.
55-56—Outer Harbor Dock and Wharf Company.
57—S. L. Kreider.
58—Municipal High Density Cotton Compress.
59—Mexican States Line (McCormick & McPherson.)
59-60—Reiph Steamship Line, Furness Line.
70-71—Pan-American Petroleum Company.

SAN PEDRO DISTRICT

73—Southern Pacific slip.
74-76—E. K. Wood Lumber Company.
81-82—Southern Pacific wharf, south of Fifth street.
86-87—Southern Pacific wharf, north of Fifth street.
88—First-street wharf.
90—Swayne & Hoyt, Inc.
94—Marine Engine Works.
95-96—Kerckhoff-Cuzner Mill & Lumber Company.
97-101—Standard Oil Company.

WEST BASIN DISTRICT

105—L. A. Lumber Products Company.
103-109—Los Angeles Shipbldg. & Dry Dock Co.
116-120—Associated Oil Company.
121-123—San Pedro Lumber Company.

WILMINGTON DISTRICT

150-151—Union Oil Company.
152-154—Pacific Steamship Company, Admiral Line, Panama-Pacific Line.
155-157—Los Angeles Steamship Company; United American Line.
158—Williams Line.
159-160—Struthers & Barry, Inc., Transmarine Corp.
165—Julian Petroleum Corporation.
167-168—Shell Company.
173—Petroleum-Midway Company.
175-176—American-Hawaiian Steamship Company.
177-178—McCormick Steamship Company.
181—Municipal Oil Loading Wharf.
182—Vaquero Line.
184-185—Catalina Terminal.
187—C. J. Lehman, Vegetable Oil Company.
188—Panama Mail Steamship Company; Garland Line.
190-191—Norton, Lilly & Co.
194—Municipal Stockyard.
195-197—Charles R. McCormick Lumber Company.
198-199—L. W. Blinn Lumber Company.
200B-200H—Consolidated Lumber Company.

TERMINAL ISLAND DISTRICT

214-217—Petroleum Export Company.
222-225—Hammond Lumber Company.
230A—Dollar Line.
230E—General Steamship Corporation.
232-233—Crescent Wharf and Warehouse Company.
232DE—Luckenbach Steamship Co. (eastbound.)
232B—Luckenbach Steamship Co. (westbound.)
234—Hercules Oil Co.
236—Gilmore Oil Co.
239-240ABC—General Petroleum Corporation.

CARGO ARRIVALS AT THIS PORT

THURSDAY, SEPTEMBER 17

Tanker H. C. FOLGER, Capt. Olsen, from Philadelphia, 12:30 a.m. To load oil for Atlantic Refining Company.

Steamer YELLOWSTONE, Capt. Svensen, from Puget Sound, 4:50 a.m. Lumber for Sudden & Heitman.

Steamer FLORIDIAN, Capt. Forsyth, from San Francisco. To load general cargo for American-Hawaiian Steamship Company.

Tanker WASHTENAW, Capt. Anderson, from San Francisco, 6 a.m. To load gas for Mohawk Oil Company.

*Steamer ADMIRAL FISKE, Capt. Sohst, from Portland, 6:05 a.m. Passengers and freight for Pacific Steamship Company.

*Steamer NEWPORT, Capt. Dellegar, from San Francisco, 6:10 a.m. Passengers and freight for Los Angeles Dispatch Line.

Steamer MUNINDIES, Capt. Christoffersen, from Baltimore, 6:15 a.m. General cargo for Munson-McCormick Line. McCormick Steamship Company, local agent.

Steamer COVENA, Capt. Michaelson, from Columbia River, 6:20 a.m. Lumber for Hammond Lumber Company.

Steamer IPSWICH, Capt. Kirchner, from Seattle, 7:30 a.m. General cargo and lumber for United American Line. Called for bunkers.

*Pan. motorship CITY OF PANAMA, Capt. Holland, from San Francisco, 9:10 a.m. To load passengers and freight for Panama Mail Steamship Company.

Steamer SANTIAM, Capt. Joen, from Gray's Harbor, 9:15 a.m. Lumber for Hammond Lumber Company.

TRANS-PACIFIC MAIL

Mails close at Arcade Station, Los Angeles, as follows:

September 18, 7:30 a.m.—Steamer Yokohama Maru, for China, Japan, Korea, Hongkong and Philippines.

September 19, 1:10 p.m.—Steamer President Wilson, for China, Japan, Korea, Hongkong, Siberia, Philippines, Hawaii, New Zealand, Dutch East Indies and French Indo-China.

September 20, 10:10 p.m.—Steamer West Niger, for China, Japan and Korea.

September 23, 10:10 a.m.—Steamer Wilhelmina, for Hawaii and New Zealand.

September 23, 7:30 a.m.—Motorship Aorangi, for Hawaii, New Zealand, Australia and West Australia.

September 24, 8:30 a.m.—Steamer President McKinley, for China, Japan, Korea, Hongkong and Philippines.

September 25, 10:10 a.m.—Steamer Manukai, for Hawaii.

*Steamer AVALON, Capt. Mussetter, from Avalon, 9:45 a.m. Passengers and freight for Wilmington Transportation Company.

*Steamer YALE, Capt. Self, from San Francisco, 10:30 a.m. Passengers and freight for Los Angeles Steamship Company.

Steamer EL CAPITAN, Capt. Carlson, from Anacortes, 11:15 a.m. Lumber for E. K. Wood Lumber Company.

Tanker UTACARBON, Capt. Fischer, from Balboa, 11:25 a.m. To load oil for Union Oil Company.

*Steamer HARVARD, Capt. Poulsen, from San Diego, 1:50 p.m. Passengers and freight for Los Angeles Steamship Company.

Tanker K. R. KINGSBURY, Capt. Thomsen, from Richmond, 3:05 p.m. To load oil for Standard Oil Company of California.

*Steamer AVALON, Capt. Mussetter, from Avalon. Passengers and freight for Wilmington Transportation Company.

U.S.S. VAUGHN, from cruise, 3:30 p.m.

Steamer RUTH ALEXANDER, Capt. Cousins, from Seattle, 4:55 p.m. Passengers and general cargo for Pacific Steamship Company.

Steamer CATALINA, Capt. Morris, from Avalon, 5:40 p.m. Passengers and general cargo for Wilmington Transportation Company.

DUE TO ARRIVE

9 P.M. TO MIDNIGHT

Tanker MERICOS H. WHITTIER, Capt. Sorensen, from Iquique. To load oil for Associated Oil Company.

Steamer MUKILTEO, Capt. Stenman, from Puget Sound. Lumber cargo for Nelson Steamship Company.

Steamer LAKE FRANCES, Capt. Mxland, from Tacoma. Lumber cargo for Paramino Lumber Company.

DEPARTURES

THURSDAY, SEPTEMBER 17

Steamer SELMA CITY, Capt. Kitt, for London, 1:40 a.m. General cargo for Isthmian Line.

*Steamer CATALINA, Capt. Morris, for Avalon, 10:30 a.m. Passengers, mail and freight for Wilmington Transportation Company.

*Steamer AVALON, Capt. Mussetter, for Avalon, 11:10 a.m. Passengers and freight for Wilmington Transportation Company.

Tanker WARWICK, Capt. Halverson, for Martinez, 1:25 p.m. 45,838 barrels of oil for Union Oil Company.

Steamer CASCADE, Capt. Johansen, for Columbia River, 1:35 p.m. To load lumber for E. K. Wood Lumber Company.

Steam yacht SULTANA, for cruise, 2:10 p.m.

*Steamer YALE, Capt. Self, for San Diego, 3:30 p.m. Passengers and freight for Los Angeles Steamship Company.

*British steamer LONDON MERCHANT, Capt. Anderson, for London, 4:05 p.m. Passengers and freight for Furness Line. Western Steamship Agency, Inc., local agents.

Steamer IPSWICH, Capt. Kirchner, for New York, 4:25 p.m. General cargo for United American Line. Los Angeles Steamship Company, local agent.

Steamer HARVARD, Capt. Poulsen, for San Francisco, 4:30 p.m. Passengers and freight for Los Angeles Steamship Company.

*Steamer AVALON, Capt. Mussetter, for Avalon, 4:45 p.m. Passengers and general cargo for Wilmington Transportation Company.

*Panaman motorship CITY OF PANAMA, Capt. Holland, for Cristobal, 4:50 p.m. Passengers and general cargo for Panama Mail Steamship Company.

Steamer H. W. BAXTER, Capt. Mattson, for Puget Sound, 4:55 p.m. In ballast to load lumber for J. H. Baxter Company.

Steamer FLORIDIAN, Capt. Forsyth, for New York, 6:30 p.m. General cargo for American-Hawaiian Steamship Company.

*Steamer NEWPORT, Capt. Dellegar, for San Francisco, 8:25 p.m. Passengers and general cargo for Los Angeles Dispatch Line.

*Steamer ADMIRAL FISKE, Capt. Sohst, for San Diego, 8:45 p.m. Passengers and general cargo for Pacific Steamship Company.

Tanker UTACARBON, Capt. Fischer, for Balboa, 9:15 p.m. 75,000 barrels of oil for Union Oil Company.

DUE TO DEPART

9 P.M. TO MIDNIGHT

British motorship PACIFIC SHIPPER, Capt. Newman, for San Francisco. Passengers and general cargo for Furness Line. Western Steamship Agency, local agent.

German steamer RAIMUND, Capt. Schneider, for Hamburg. Passengers and general cargo for United-American Steamship Company. Los Angeles Steamship Company, local agent.

British tanker G. HARRISON SMITH, Capt. Rawley, for Iquique. 139,890 barrels of oil for International Petroleum Company, Ltd.

Tanker KEWANEE, Capt. Kelly, for Avon. 31,-875 barrels of oil for Associated Oil Company.

Tanker K. R. KINGSBURY, Capt. Thomsen, for Richmond. 76,010 barrels of oil for Standard Oil Company of California.

CARGO VESSELS DUE TO ARRIVE

FRIDAY, SEPTEMBER 18

*Steamer ADMIRAL FISKE, Capt. Sohst, from San Diego. Passengers and freight for Pacific Steamship Company.

*Steamer H. F. ALEXANDER, Capt. Bartlett, from Seattle. Passengers and freight for Pacific Steamship Company.

*German steamer HESSEN, Capt. Meisner, from San Francisco. To load passengers and freight for United American Line. Los Angeles Steamship Company, local agents.

*Swedish motorship CANADA, Capt. Liljequist, from Gothenburg. Passengers and freight for Johnson Line. H. F. McLaurin, local agent.

*Steamer YALE, Capt. Self, for San Diego. Passengers and freight for Los Angeles Steamship Company.

*Steamer CATALINA, Capt. Morris, from Avalon. Passengers, mail and freight for Wilmington Transportation Company.

*Steamer AVALON, Capt. Mussetter, from Avalon. Passengers and freight for Wilmington Transportation Company.

H.M.S. CAPE TOWN, from San Francisco. On cruise around the world.

Norwegian steamer HARDANGER, Capt. Lund, from Melbourne. General cargo for J. J. Moore & Co.

Steamer WEST CACTUS, Capt. Christensen, from San Francisco. To load general cargo for Pacific-Argentine-Brazil Line. Swayne & Hoyt, local agents.

Steamer GEORGE ALLEN, Capt. Clarke, from Philadelphia. General cargo for Garland Line. B. N. Tormey, local agent.

Steamer BERT E. HANEY, Capt. Winkel, from Portland. General cargo and lumber for Rolph Steamship Line. James Rolph & Co., local agents.

Tanker LOS ANGELES, Capt. Carlson, from Martinez. To load oil for Union Oil Company.

Steamer NOYO, Capt. Bostrom, from San Diego. Partial lumber cargo for National Steamship Company.

Tanker J. A. MOFFETT, Capt. Holm, from Richmond. To load oil for Standard Oil Company of California.

Tanker MERICOS H. WHITTIER, Capt. Sorensen, from Iquique. To load oil for Associated Oil Company.

CARGO VESSELS DUE TO DEPART

FRIDAY, SEPTEMBER 18

*Steamer YALE, Capt. Self, for San Francisco. Passengers and freight for Los Angeles Steamship Company.

*Steamer H. F. ALEXANDER, Capt. Bartlett, for Seattle. Passengers and freight for Pacific Steamship Company.

*German steamer HESSEN, Capt. Meisner, for Hamburg. Passengers and freight for United American Line.

*Steamer RUTH ALEXANDER, Capt. Cousins, for San Diego. Passengers and freight for Pacific Steamship Company.

*Steamer CATALINA, Capt. Morris, for Avalon. Passengers and freight for Wilmington Transportation Company.

*Steamer AVALON, Capt. Mussetter, for Avalon. Passengers and freight for Wilmington Transportation Company.

Steamer WEST CACTUS, Capt. Christenson, for Buenos Aires. General cargo for Pacific, Argentine and Brazil Line.

Tanker LOS ANGELES, Capt. Carlson, for Martinez. 75,000 barrels of oil for Union Oil Company.

Dutch tanker SILVANUS, Capt. Van Hal, for Yokohama. 86,835 barrels of oil for Nederland-Indishe.

Tanker H. C. FOLGER, Capt. Olson, for Philadelphia. 77,031 barrels of oil for Atlantic Refining Company.

Steamer NOYO, Capt. Bostrom, for Fort Bragg. To load lumber for National Steamship Company.

Tanker WASHTENAW, Capt. Anderson, for San Francisco. 40,000 barrels of gas for Mohawk Oil Company.

Steamer ESTHER JOHNSON, Capt. Jamison, for San Diego. Partial lumber cargo for A. B. Johnson Lumber Company.

Tanker J. A. MOFFETT, Capt. Helm, for Richmond. 64,195 barrels of oil for Standard Oil Company of California.

PASSENGER SCHEDULE

ARRIVING

Sept. 18—Admiral Fiske, San Diego, 10 p.m.
Sept. 18—H. F. Alexander, Seattle, 10 p.m.
Sept. 18—Hessen, San Francisco, 6 a.m.
Sept. 18—Canada, Antwerp, 6 a.m.
Sept. 18—Yale, San Diego, 2 p.m.
Sept. 18—Avalon, Avalon, 10 a.m.
Sept. 18—Catalina, Avalon, 6 p.m.
Sept. 19—Calawaii, Honolulu, 6 a.m.
Sept. 19—Harvard, San Francisco, 10 a.m.
Sept. 19—Humboldt, San Francisco, 6 a.m.
Sept. 19—Loch Katrine, San Francisco, 6 a.m.
Sept. 19—Manchuria, New York, 7 a.m.
Sept. 19—Avalon, Avalon, 10 a.m.
Sept. 19—Catalina, Avalon, 6 p.m.
Sept. 20—Harvard, San Diego, 2 p.m.
Sept. 20—Ruth Alexander, San Diego, 6 a.m.
Sept. 20—Yale, San Francisco, 10 a.m.
Sept. 20—Avalon, Avalon, 10 a.m.
Sept. 20—Catalina, Avalon, 6 p.m.

SAILING

Sept. 18—Yale, San Francisco, 4 p.m.
Sept. 18—H. F. Alexander, Seattle, 5 p.m.
Sept. 18—Hessen, Hamburg, 5 p.m.
Sept. 18—Ruth Alexander, San Diego, 3 p.m.
Sept. 18—Catalina, Avalon, 10 a.m.
Sept. 18—Avalon, Avalon, 6 p.m.
Sept. 19—Admiral Fiske, Portland, 11 a.m.
Sept. 19—[illegible], San Francisco, 5 p.m.
Sept. 19—Harvard, San Diego, 3 p.m.
Sept. 19—Humboldt, San Francisco, 3 p.m.
Sept. 19—Loch Katrine, London, 5 p.m.
Sept. 19—Catalina, Avalon, 10 a.m.
Sept. 19—Avalon, Avalon, 4 p.m.
Sept. 20—Harvard, San Francisco, 4 p.m.
Sept. 20—Manchuria, San Francisco, 7 a.m.
Sept. 20—Ruth Alexander, Seattle, 2 p.m.
Sept. 20—Yale, San Diego, 3 p.m.
Sept. 20—Catalina, Avalon, 10 a.m.
Sept. 20—Avalon, Avalon, 4 p.m.

VESSELS IN PORT

(See Port Index for Berth Locations)

ACTIVE SHIPS

Cargo vessels:
Caddopeak, steamer 200
Iowan, steamer 176
Jeannette B. motorship .... Long Beach
Munindies, steamer 178
Vaquero, motorship 94
West Ivan, steamer 107

Oil Tankers:
H. C. Folger, steamer 150
India Arrow, steamer 241
Phoenix, steamer 167
Silvanus, Dutch steamer 150
Washtenaw, steamer 172
Yorba Linda, steamer 240

Lumber Carriers:
Covena, steamer 224
Daisy Gray, steamer 195
El Capitan, steamer 74
Esther Johnson, steamer 73
Santiam, steamer 224
San Diego, steamer 195
San Pedro, steamer 224
Yellowstone, steamer 95

UNITED STATES VESSELS

U.S.S. Algorma.
U.S.S. Pinola.
U.S.S. Sonoma.
U.S.S. S.C.-306.
U.S.S. motor tug 25.
U.S.S. motor tug 99.

ON SCHEDULE

Catalina, steamer 185

PLEASURE CRAFT

Black Swan, steam yacht .... Anchor
Castana, steam yacht .... Anchor
Esmeral, motor yacht .... Anchor
Fisherman, auxiliary schooner .... Anchor
Katoura, schooner yacht .... Anchor

MOTION-PICTURE CRAFT

Bohemia, schooner .... Anchor
Dauntless, schooner 41
Fox, schooner 41
Indiana, ship 87
Sequoia, schooner 41
William G. Irwin, schooner 41

VESSELS LAID UP

Alejandro, Mexican steamer 203
Angel, motorship .... Fish Harbor
Bergen, steamer .... Long Beach
El Cedro, steamer 105
El Circulo, steamer 105
Hakadata, Pan. schooner .... Long Beach
Hermosa, steamer 184
Katherine B., motorship .... Anchor
Kosmos 1, Nic. motorship .... Long Beach
Mohican, barge 160
L. J. Morse, schooner 51
Monfalcone, berkentine .... Long Beach
Waimea, steamer .... Anchor
Wm. Bowden, schooner 123

COAST AND GEODETIC SURVEY

TIDES FOR SEPTEMBER, 1925

Los Angeles Harbor

HIGH

Day	Time	Height	Time	Height
18	9:25	5.8	9:27	5.8
19	9:52	5.7	10:02	5.5
20	10:19	5.8	10:39	5.1
21	10:49	5.8	11:24	4.6
22	11:23	5.7		
23	0:21	4.1	12:06	5.6
24	1:45	3.6	1:07	5.4
25	3:51	3.6	2:34	5.3
26	5:26	3.9	4:09	5.5
27	6:18	4.4	5:26	5.9
28	6:59	4.9	6:29	6.2
29	7:35	5.4	7:18	6.5
30	8:07	5.8	8:07	6.5

LOW

Day	Time	Height	Time	Height
18	3:23	0.4	3:26	1.0
19	3:43	0.6	4:00	0.8
20	4:07	0.9	4:38	0.8
21	4:34	1.2	5:23	0.8
22	5:04	1.7	6:16	0.9
23	5:42	2.1	7:22	1.0
24	6:42	2.6	9:05	0.9
25	8:05	3.0	10:42	0.6
26	10:06	3.0	11:43	0.2
27	11:30	2.6		
28	0:36	−0.2	12:32	1.9
29	1:20	−0.4	1:22	1.3
30	2:01	−0.4	2:08	0.7

SUN AND MOON

Day	Sunrise	Sunset	Moonrise	Moonset
18	5:52	6:09	6:01	6:38
19	5:53	6:08	6:59	7:10
20	5:54	6:07	7:59	7:44
21	5:54	6:05	8:59	8:20
22	5:55	6:04	10:01	9:00
23	5:56	6:03	11:04	9:44
24	5:57	6:01	12:07 p.m.	10:35
25	5:57	6:00	1:07	11:31
26	5:58	5:59	2:07	
27	5:58	5:57	2:59	0:34 a.m.
28	5:59	5:56	3:48	1:40
29	6:00	5:55	4:31	2:48
30	6:01	5:53	5:10	3:56

ARRIVALS AND CLEARANCES AT WORLD'S PORTS

[BY A. P. NIGHT WIRE]

SAN FRANCISCO, Sept. 17.—Arrived: Missourian, 1:35 a.m., Boston; Suremico, 3:35 a.m., New York; Humboldt, 4:35 a.m., Los Angeles; New Britain, 6:35 a.m., Baltimore; Admiral Dewey, 5:45 a.m., Los Angeles; H. F. Alexander, 7 a.m., Seattle; Korea Maru, 8:05 a.m., Hongkong; W. S. Miller, 8:40 a.m., Los Angeles; China Arrow, 9:15 a.m., Shanghai; Guerrero, 10 a.m., Corinto; Chile, 11:20 a.m., Kahuleli; Tulsagas, 2 p.m., Ventura; Alaska, 3:20 p.m., Bordeau; Robert Johnson, 3:20 p.m., Newport.

Departed: Cricket, 1:40 a.m., Gray's Harbor; Lewis Luckenbach, 2:30 a.m., Seattle; John C. Kirkpatrick, 5:55 a.m., Seattle; John Ena, 5:55 a.m., Seattle; Erskine M. Phelps, 7:10 a.m., Port San Luis; J. A. Moffett, 2 p.m., Los Angeles; Winchester, 3:45 p.m., Columbia River; Los Angeles, 4:20 p.m., Los Angeles; H. F. Alexander, 4:30 p.m., Los Angeles.

SEATTLE, Sept. 17.—Arrived: Kafiristan, 4 p.m.; Quinault, 2 p.m.; Doylestown, 2 p.m.; Victoria, 9:30 a.m.; Jane Nettleton, 5 a.m.; Lillian Luckenbach, 1 a.m.; Wapama, 1 a.m., Tacoma; Queen, 2 p.m., Ketchikan, 9:15 a.m.; Admiral Evans, 12:30 a.m., Southeastern Alaska; Mystic, 9 a.m., San Francisco.

Departed: West Ison, 9 p.m., Vancouver, B. C.; Wapama, noon; Asuka Maru, yesterday, Everett; Jefferson, 9 a.m., Southeastern Alaska; motorship Callambra, 6 a.m.; Virginian, yesterday, Tacoma.

TACOMA, Sept. 17.—Arrived: Tiger, 6:20 a.m., Sound ports; motorship Challambra, 9:30 a.m., Seattle; steam schooner Wapama, during night, San Francisco; steam schooner Jane Nettleton, during night, San Francisco; Virginia, 6:20 a.m., east coast; schooner Quinault, during night, Los Angeles; Bessemer City, during night, North Atlantic ports.

Departed: Steam schooner Jane Nettleton, 12:30 a.m., Port Ludlow; Victoria, 5:15 a.m., Seattle; Kafiristan, 1 p.m., United Kingdom; Bonder King, during night, British Columbia; steam schooner, Wapama, during night, Lower Sound ports.

PORTLAND (Or.) Sept. 17.—Arrived: Fukuo Maru, 5 a.m., Muroran.

Departed: Richmond, 8 a.m., Los Angeles; A. L. Kent, 5 p.m., New York and way ports; Ernest H. Meyer, 6 p.m., San Francisco and Los Angeles; Akibisan Maru, 10:30 a.m., Yokohama and way ports; motorship Yngaren, 5 p.m., Melbourne and way ports; Benvorlich, 4 p.m., United Kingdom.

SAN DIEGO, Sept. 17.—Arrived: Noyo, Fort Bragg, 2:30 p.m.; Oleum, tanker, Port San Luis, 4 a.m.; Savannah, submarine tender, San Francisco, 10:20 a.m.; Commercial Traveler, Mobile, Balboa, 3 p.m.; Farragut, destroyer, Honolulu, 6 a.m.; Reno, destroyer, Honolulu, 9 p.m.; Yale, San Francisco, Los Angeles, 8 p.m.

Departed: Harvard, San Francisco, 9 a.m.; Noyo, Fort Bragg, 4 p.m.; Oleum, Los Angeles, 6 p.m.

VANCOUVER (B. C.) Sept. 17.—Arrived: Orient City, 9 a.m., Pernambuco; Orator, 5 a.m., Balboa; Canadian Miller, 4 a.m., Ocean Falls, B. C.; Hemisphere, yesterday, New Westminster; Canadian Farmer, yesterday, Los Angeles; Kazembe, yesterday, Yokohama.

Departed: Yoshida Maru, No. 1, yesterday, Kobe.

EVERETT (Wash.) Sept. 17.—Arrived: W. R. Chamberlin, Jr., yesterday, San Francisco; Dorothy Alexander, yesterday, Vancouver, B. C.; Asuka Maru, yesterday, Seattle.

Departed: W. R. Chamberlin, Jr., yesterday; Dorothy Alexander, yesterday, Seattle; Alvarado, yesterday, Los Angeles; Bessemer City, yesterday; Tiger, yesterday, Tacoma.

GRAY'S HARBOR (Wash.) Sept. 17.—Arrived: Oregon, yesterday, Los Angeles; Solano, 6 p.m., Yaquina Bay.

Departed: Clyde Maru, yesterday, Japan; Point Loma, noon, Los Angeles; Sulmaniero, 1 p.m.; Barbara C, 3 p.m., San Francisco.

RAYMOND (Wash.) Sept. 17.—Arrived: Ridder Hanify, yesterday, Portland.

CORDOVA, Sept. 17.—Departed: Alaska, yesterday, southbound.

ARRIVALS

NEW YORK, Sept. 17.—Resolute, Southampton; Minnesota, San Francisco; Alaska, Los Angeles; William Rockefeller, Los Angeles; Giulio Cesare, Naples.

ALEXANDRIA, Sept. 16.—President Harrison, New York; Providence, New York.

YOKOHAMA, Sept. 16.—Empress of Australia, Vancouver, B. C.

LIVERPOOL, Sept. 16.—Scythia, New York.

CALCUTTA, Sept. 16.—Steel Ranger, Los Angeles.

MELBOURNE, Sept. 16.—Bolovia, Astoria.

HONGKONG, Sept. 16.—West Prospect, San Francisco.

TAMPA, Sept. 17.—Sun, San Francisco.

MANILA, Sept. 17.—President Hayes, San Francisco.

SHANGHAI, Sept. 17.—President Madison, Seattle.

GALVESTON, Sept. 17.—Jacob Luckenbach, Los Angeles.

DEPARTURES

NEW YORK, Sept. 17.—Deutschland, Hamburg; Dorothy Luckenbach, Los Angeles; Agwistone, Los Angeles; Mongolia, San Francisco.

CHERBOURG, Sept. 16.—Homeric, New York.

HAVRE, Sept. 16.—Paris, New York.

SOUTHAMPTON, Sept. 16.—Volendam, New York.

RIO JANEIRO, Sept. 16.—Southern Cross, New York.

WELLINGTON, Sept. 15.—Tahiti, San Francisco.

ROTTERDAM, Sept. 14.—Grootendijk, San Francisco.

CRISTOBAL, Sept. 16.—Capto, Los Angeles; Swift Light, Los Angeles; La Brea, Los Angeles; K. I. Luckenbach, Los Angeles; Axel Johnson, San Francisco.

SAVANNAH, Sept. 17.—Venice Maru, Far East; Eastern Knight, west coast.

BREMEN, Sept. 17.—Columbus, New York.

NAPLES, Sept. 17.—Duilio, New York.

ANTWERP, Sept. 17.—Lapland, New York.

SHANGHAI, Sept. 17.—President Cleveland, San Francisco.

COLOMBO, Sept. 17.—President Van Buren, New York.

RADIO REPORT

The Radio Corporation of America, in co-operation with the United States Public Health Service and the Seamen's Institute, will receive requests for medical and surgical service from ships at sea through the KSE station at Los Angeles Harbor.

[BY RADIO CORPORATION OF AMERICA]

WILMINGTON STATION

Noon, Sept. 16

JULIA LUCKENBACH, Los Angeles for New York, 1521 miles northwest of Balboa.

EURANA, Los Angeles for Philadelphia, 1436 miles south of Los Angeles.

AGWISMITH, Los Angeles for New York, 566 miles south of Los Angeles.

EDNA CHRISTENSON, Los Angeles for New York, 1016 miles south of Los Angeles.

BARON CAWDOR, San Francisco for Balboa, 1411 miles south of San Francisco.

ONONDAGA, New York for Los Angeles, 756 miles south of Los Angeles.

PRESIDENT GARFIELD, Balboa for Los Angeles, 1342 miles south of Los Angeles.

8:00 p.m., Sept. 16

SANTA CECILIA, San Francisco for New York, 1446 miles south of San Francisco.

MONTEBELLO, Kaanapali for Los Angeles, 2150 miles from Los Angeles.

CITY OF LOS ANGELES, Los Angeles for Honolulu, 1670 miles from Los Angeles.

STOCKTON, Los Angeles for Seattle, 22 miles from Los Angeles.

BETTERTON, Port Costa for Iquique, 2051 miles south of Port Costa.

Noon, Sept. 17

COMMERCIAL TRAVELER, Balboa for San Diego, 17 miles south of Point Loma.

SELMA CITY, Balboa for Los Angeles, 110 miles south of Los Angeles.

J. L. LUCKENBACH, Balboa for Los Angeles, 306 miles south of Los Angeles.

DAVID McKELVY, Los Angeles for Balboa, 343 miles south of Los Angeles.

CENTAURUS, Balboa for San Diego, 552 miles south of San Diego.

MAINE, Balboa for Los Angeles, 795 miles south of Los Angeles.

F. J. LUCKENBACH, Los Angeles for Balboa, 757 miles south of Los Angeles.

SAN SALVADOR, Buenos Aires for Los Angeles, 600 miles south of Los Angeles.

SILVERAY, Los Angeles for Yokohama, 400 miles west of Los Angeles.

KNOXVILLE CITY, Los Angeles for Yokohama, 127 miles west of Los Angeles.

COMMERCIAL GUIDE, Los Angeles for Balboa, 194 miles south of Los Angeles.

8:00 p.m., Sept. 17

WILLFARO, San Francisco for Balboa, 378 miles south of San Francisco.

GEORGE ALLEN, Balboa for Los Angeles, 275 miles south of Los Angeles.

POINT JUDITH, Los Angeles for Tampico, 127 miles south of Los Angeles.

TUG SEA LION towing log raft, Astoria for San Diego, 20 miles from San Diego.

CITY OF PANAMA, Los Angeles for Mazatlan, 392 miles south of San Francisco.

EL SEGUNDO, Aberdeen for Los Angeles, 833 miles northwest of Los Angeles.

RICHMOND, Portland for Los Angeles, 848 miles northwest of Los Angeles.

HORACE LUCKENBACH, Los Angeles for Philadelphia, 854 miles south of Los Angeles.

SAN FRANCISCO STATION

8 p.m., September 16

MATSONIA, Honolulu for San Francisco, 1945 miles from San Francisco.

MAKIKI, Seattle for Honolulu, 1310 miles from Seattle.

PRESIDENT ADAMS, San Francisco for Honolulu, 696 miles from Honolulu.

MAUI, San Francisco for Honolulu, 90 miles from San Francisco.

MANULANI, San Francisco for Honolulu, 1602 miles from San Francisco.

MAHUKONA, Honolulu for Port Allen, 6 miles from Honolulu.

ENTERPRISE, San Francisco for Hilo, 1088 miles from San Francisco.

8 p.m., September 17

MAUNAALA, San Francisco for Bellingham, 20 miles from San Francisco.

H. T. HARPER, Sydney for Los Angeles, 1332 miles from Los Angeles.

MANUKAI, Kahului for San Francisco, 308 miles from San Francisco.

WEST CAHOKIA, Honolulu for Gray's Harbor, 435 miles from Gray's Harbor.

RICHMOND, Portland for Los Angeles, 848 miles from Los Angeles.

EL SEGUNDO, Aberdeen for Los Angeles, 833 miles from Los Angeles.

CHARLIE WATSON, Point Wells for Richmond, 153 miles from Richmond.

EDNA, San Francisco for Los Angeles, 164 miles from Los Angeles.

DEROCHE, Los Angeles for Oleum, 25 miles from Oleum.

ADMIRAL SCHLEY, Portland for San Francisco, 252 miles from San Francisco.

LEWIS LUCKENBACH, San Francisco for Portland, 222 miles from Columbia River.

D. G. SCOFIELD, Los Angeles for Richmond, 15 miles from Richmond.

PHYLLIS, Gray's Harbor for Los Angeles, 495 miles from Los Angeles.

CANADIAN ROVER, Los Angeles for San Francisco, 80 miles from Los Angeles.

J. A. MOFFETT, Richmond for Los Angeles, 319 miles from Los Angeles.

VINITA, Los Angeles for San Francisco, 60 miles from San Francisco.

H. F. ALEXANDER, San Francisco for Los Angeles, 85 miles from San Francisco.

J. C. KIRKPATRICK, towing JOHMENA, San Francisco for Seattle, 705 miles from Seattle.

CHINCHA, Portland for San Francisco, 200 miles from San Francisco.

CHARLES H. CRAMP, San Francisco for Portland, 58 miles from Columbia River.

STEEL VOYAGER, Los Angeles for Yokohama, 449 miles from Los Angeles.

H. C. T. DODD, Los Angeles for Willbridge, 504 miles from Willbridge.

POMONA, Everett for Baltimore, 1055 miles from Everett.

LOS ANGELES STATION

[BY FEDERAL TELEGRAPH]

The Federal Telegraph Company in co-operation with the Los Angeles Receiving Hospital staff will receive requests for medical and surgical services from ship crews from vessels at sea through KOK station at Los Angeles without charge.

Noon, September 16

SAN SALVADOR, Buenos Aires for Los Angeles, Lat. 21.19 N., Long. 110.33 W.

AGWIPOND, Wellington for Port San Luis, 1296 miles southwest of Port San Luis.

PRISCILLA, San Francisco for New York, 1530 miles north of Balboa.

H. F. McCORMICK, New York for San Francisco, 1420 miles north of Balboa.

LENA LUCKENBACH, Balboa for Los Angeles, 1650 miles south of Los Angeles.

JULIA LUCKENBACH, Los Angeles for Balboa, 1625 miles north of Balboa.

TEXAN, Balboa for Los Angeles, Lat. 14.10 N., Long. 96.09 W.

8 p.m., September 16

M. H. WHITTIER, Iquique for Los Angeles, 3662 miles north of Iquique.

POLJANA, San Francisco for Buena Ventura, 180 miles south of San Francisco.

PETER KERR, Savannah for Los Angeles, 1200 miles south of Los Angeles.

CALAWAII, Honolulu for Los Angeles, 832 miles west of Los Angeles.

BOLIVAR, Salina Cruz for San Francisco, at Guaymas.

PRESIDENT GARFIELD, Balboa for Los Angeles, 1342 miles south of Los Angeles.

Noon, September 17

CANADA, La Libertad for Los Angeles, 197 miles south southeast of Los Angeles.

MANCHURIA, New York for San Diego, 471 miles south southeast of Los Angeles.

8 p.m., September 17

POLJANA, San Francisco for Buena Ventura, 400 miles south southeast of San Francisco.

H. W. BAXTER, Los Angeles for Eagle Harbor, 1115 miles south southeast of Eagle Harbor.

HARVARD, Los Angeles for San Francisco, 70 miles northwest of Los Angeles.

CASCADE, Los Angeles for Columbia River, 810 miles south southeast of Columbia River.

WEST CACTUS, San Francisco for Los Angeles, 110 miles northwest of Los Angeles.

M. H. WHITTIER, Iquique for Los Angeles, 3895 miles northwest of Iquique.

NOYO, San Diego for Los Angeles, 12 miles northwest of San Diego.

WARWICK, Los Angeles for San Francisco, 340 miles south southeast of San Francisco.

COALINGA, Los Angeles for Taltal, 4260 miles northwest of Taltal.

PETER KERR, Savannah for Los Angeles, 950 miles southeast of Los Angeles.

SAN FRANCISCO STATION

8 p.m., September 16

WEST KADER, Davo for Portland, 1850 miles from Columbia River.

BOREN, Manila for San Francisco, 2095 miles from San Francisco.

THOMAS, San Francisco for Manila, 3580 miles from San Francisco.

LURRICO, Honolulu for Richmond, 1480 miles from Richmond.

VENTURA, San Francisco for Sydney, 2544 miles from San Francisco.

PRESIDENT LINCOLN, Yokohama for San Francisco, 2567 miles from San Francisco.

PRESIDENT TAFT, San Francisco for Yokohama, 1899 miles from Honolulu.

WEST FARALON, Hongkong for San Francisco, 325 miles from San Francisco.

ETHAN ALLEN, Honolulu for New York, 881 miles from Honolulu.

DRYDEN, Honolulu for New Orleans, 474 miles from Honolulu.

PRESIDENT CLEVELAND, Shanghai for Kobe, 145 miles from Shanghai.

8 p.m., September 17

STOCKTON, Los Angeles for Seattle, 242 miles from Los Angeles.

LIEBRE, Los Angeles for Portland, 410 miles from Portland.

LEWIS LUCKENBACH, San Francisco for Portland, 220 miles from Columbia River.

COOS BAY, Los Angeles for Coos Bay, 330 miles from Coos Bay.

LA PURISIMA, Portland for Oleum, 235 miles from Oleum.

CLAREMONT, San Francisco for Chemainus, 636 miles from Chemainus.

SOLANA, Port Costa for Pearl Harbor, 560 miles from San Francisco.

FRANK G. DRUM, San Francisco for Honolulu, 121 miles from San Francisco.

LOS ALAMOS, Los Angeles for San Francisco, 170 miles from San Francisco.

WAHKEENA, St. Helens for Los Angeles, 420 miles from Los Angeles.

OLYMPIC, Columbia River for Los Angeles, 400 miles from Los Angeles.

DOROTHY WINTERMOTE, Los Angeles for Tacoma, 470 miles from Los Angeles.

LOS ANGELES, Martinez for Los Angeles, 325 miles from Los Angeles.

CATHWOOD, Los Angeles for Vancouver, 878 miles from Vancouver.

CHATEAU THIERRY, Honolulu for San Francisco, 300 miles from Los Angeles.

CALAWAII, Honolulu for Los Angeles, 831 miles from Los Angeles.

YOSEMITE, San Francisco for Seattle, passed out 7 p.m.

ED KINGSLEY, Blubber Bay for Los Angeles, 191 miles from Los Angeles.

W. F. HERRIN, Port Costa for Seattle, 251 miles from Port Costa.

CARRISO, Portland for Honolulu, 1229 miles from Honolulu.

LEBEC, Seattle for Los Angeles, 830 miles from Los Angeles.

HAVRE MARU, Yokohama for San Francisco, 400 miles from San Francisco.

PORTLAND STATION

8:00 p.m., Sept. 16

ORINOCO, Portland for Port Angeles, 20 miles west of Port Angeles.

CARRISO, Portland for Honolulu, 1467 miles from Honolulu.

MINNIE DE LARRINAGA, Japan for Astoria, 228 miles from Astoria.

BEN MOHR, Japan for Seattle, 240 miles from Seattle.

CANADIAN OBSERVER, Astoria for San Diego, 936 miles from San Diego.

MILAN MARU, Japan for Port Townsend, 1258 miles from Port Townsend.

CALAWAII, Honolulu for Los Angeles, 832 miles from Los Angeles.

WEST KADER, Davao for Portland, 833 miles from Columbia River.

BOREN, Rombion for San Francisco, 2095 miles from San Francisco.

U.S.S. BEAR, Nome for Dutch Harbor, 200 miles from Nome.

TASCALUSA, Manila for San Francisco, 1676 miles from San Francisco.

TACOMA, Shanghai for San Francisco, 1471 miles from San Francisco.

TABCHEE, Shanghai for San Francisco, 2470 miles from San Francisco.

YANKEE ARROW, Shanghai for San Francisco, 2566 miles from San Francisco.

CROSS KEYS, Seattle for Yokohama, 2009 miles from Seattle.

ARABIA MARU, Seattle for Shanghai, lat. 49.06 north, long. 169.56 west.

WEST NOMENTUM, Otaru for San Francisco, 2201 miles from San Francisco.

WEST JESSUP, Portland for Yokohama, 2189 miles from Columbia River.

EMPRESS OF CANADA, Yokohama for Vancouver, 2017 miles from Victoria.

PRESIDENT JEFFERSON, Yokohama for Seattle, 3735 miles from Seattle.

Noon, Sept. 17

CHARLES H. CRAMP, San Francisco for Portland, 348 miles south of Columbia River.

8:00 p.m., Sept. 17

SHASTA, Santa Barbara for Gray's Harbor, 14 miles from Gray's Harbor.

BROOKDALE, San Francisco for Tacoma, 323 miles from Tacoma.

ADMIRAL PEARY, San Francisco for Astoria, 105 miles from Astoria.

SIERRA, San Francisco for Bellingham, 338 miles from Bellingham.

EVERETT, San Francisco for Columbia River, 242 miles north of San Francisco.

LOCH MONAR, San Francisco for Vancouver, B. C., 370 miles from Cape Flattery.

DAVID C. MEYER, San Francisco for Portland, 70 miles from Astoria.

POINT LOMA, Gray's Harbor for Los Angeles, 44 miles from Gray's Harbor.

GLYMONT, San Francisco for Seattle, 313 miles from Seattle.

RICHMOND, Portland for Los Angeles, 848 miles from Los Angeles.

EL SEGUNDO, Aberdeen for Los Angeles, 833 miles from Los Angeles.

News of Ships and Sailings at Pacific Ports

[BY A. P. NIGHT WIRE]

SAN FRANCISCO, Sept. 17.—Private dispatches to Japanese newspapers here say that the Toyo Kisen Kaisha Steamship Company is launching an expansion program calling for the construction of three new ships of 20,000 gross tons each. The announcement of the company's intention to construct new liners for service to the Orient out of Pacific Coast ports came as a surprise, as it was generally believed that the company had abandoned the plan to build additional tonnage in view of the recent cancellation of a proposed merger with other companies in the Orient.

R. Naka, former San Francisco manager for Suzuki and Company, on his return here from a company conference at Kobe, today declared that the Japanese government is fostering a movement to merge the various steamship lines flying the Japanese flag under one private head. "It may be years before it is brought about but I believe it is coming," said Naka.

On her maiden voyage to this coast, the Norwegian motorship Neptunian is due to arrive here tomorrow from Antwerp by way of Santa Barbara, where a large cargo of cement was discharged. The vessel has been chartered for the North Pacific-Australian trade.

SEATTLE, Sept. 17.—R. E. Boschgrevink, manager here for W. R. Grace & Co., Pacific Coast agents for the Johnson Line, announced today that two additional passenger and cargo ships of large capacity are to be placed in the Pacific Coast Scandanavian service by the Johnson Line. The Johnson Line has constructed a number of refrigerator motorships for the Pacific Coast trade, and the first of these, the Axel Johnson, is scheduled to arrive here October 5 on her maiden voyage. She is bringing Swedish and North European products. A sistership, the Anne Johnson, is expected here at the end of the year from Europe.

The Nippon-Yusen-Kaisha liner Yokohama Maru is to leave here tomorrow morning for the Orient with a capacity list of passengers and a full cargo of freight.

Under a new coastwise schedule now drawn up by the Pacific Steamship Company, the steamship Admiral Evans, which arrived here today from Alaska, is to sail Monday for San Francisco, and from that port is to enter the service between Portland and California ports. The steamship Curacao, now on the Alaska route, is to be withdrawn from that service after another trip and be put in the service between Portland and California.

PORTLAND (Or.) Sept. 17.—With lumber, flour, canned goods, paper and miscellaneous products, the steamer West Cayote left the Columbia River tonight for Dairen.

To assist in the movement of Oregon products to Europe, the Furness Line has chartered the Norwegian steamer Hallgyn as an extra carrier for late October loading. The British line will have four sailings from Portland during October. The London Shipper, a steamer of the Furness fleet, arrived here last night to load wheat for United Kingdom discharge. It will take canned goods, doors and miscellaneous cargo in addition to the grain.

The Norwegian steamer Rigi, to carry lumber from Portland and other North Pacific ports to Australia, is expected here late this month with a shipment of about 2000 tons of cement from European factories.

Fourteen thousand boxes of Oregon pears will be loaded here Monday by the Holland-American Line motorship Dinteldyk. The Pacific-European freighter also will take 6000 boxes of Oregon apples and 10,000 cases of miscellaneous canned and dried fruits to European ports.

TACOMA, Sept. 17.—To take 500,000 feet of lumber for delivery to the east coast, the steamship Chickasaw City, of the Isthmian Line, is listed to arrive from Lower Sound some time tonight.

With inward freight from the North Atlantic, the steamship Virginia of the Hawaiian-American Line, arrived last night. The vessel has approximately 2560 tons of freight for loading here, 500 tons of which is oriental freight in addition to 1,000,000 shingles, 15,000 doors and a large amount of lumber. The vessel is expected to clear for Seattle early tomorrow morning.

MARINE CORPS

[EXCLUSIVE DISPATCH]

WASHINGTON, Sept. 17.—Marine corps orders:
Maj. A. A. Cunningham to assistant adjutant and inspector.
First Lieut. F. W. Bennett to Quantico, Va.
First Lieut. H. E. Darr to Haiti.
First Lieut. J. Kaluf to Quantico.
First Lieut. H. A. Rickers to St. Thomas, V. I.
Maj. R. S. Geiger to Port Au Prince, Haiti.
Second Lieut. R. S. Bagnall, died.
Second Lieut. H. P. Stevens, resigned.
Maj. C. F. B. Price to Peking.
Capt. J. J. Haley to Quantico.
Capt. L. J. Hughes to Quantico.
Capt. F. J. Kelly, Jr., to Quantico.
Capt. J. P. McCann to New York.
Capt. J. L. Perkins to Edgewood, Md.
First Lieut. W. L. Bales to Quantico.
First Lieut. R. H. Schubert to Quantico.
Capt. J. Wood to Quantico.
Second Lieut. R. E. Simpson to New York.

GOOPS!

A Daily Lesson in Manners for Children

BY GELETT BURGESS

[Copyright: 1925: By The Chicago Tribune.]

LAUGHING AT ACCIDENTS.

I know a child who laughs, uproarious,
When some one falls—he thinks it's glorious!
He thinks it's funny. He's a Goop.
You ought to see him laugh and whoop!
But, when it is *himself* who falls,
You ought to see the way he bawls!

WHAT'S DOING TODAY

City Club luncheon program, clubhouse, 423 South Spring, noon.

Los Angeles Transportation Club luncheon meeting, 316 Commercial, noon.

Breakfast Club meeting, 3213 Riverside Drive, morning.

Exchange Club luncheon meeting, Biltmore, noon. Rev. Henry Cee Gilbertson will speak on "The Constitution."

Masonic Club luncheon program, Alexandria, noon.

Federation of State Societies luncheon meeting, Broadway Department Store Cafe, noon. Frank H. True will speak.

Pottenger's Association luncheon meeting, Pasiala, noon. Mrs. Marguerite O. Curley will speak.

Reserve officers of the United States Army in Southern California dinner meeting, City Club, 253 South Spring, evening. Col. Samuel G. Jones will speak.

Loyal Knights of the Round Table convention, Hotel Virginia, Long Beach, all day.

Lecture on Judaism, Temple Emanu-El, Wilshire and Manhattan, evening. Rabbi Ernest R. Trattner, lecturer.

California-Pacific Homestead No. 3134, American Yeoman dance, Disabled Veterans Hall, evening.

Loyal Women's Relief Corps of the Exposition Post, Women's Relief Corps meeting, Patriotic Hall, all day. Luncheon at noon.

Southwest Museum exhibit, Marmion Way and Avenue 43, afternoon.

Los Angeles Museum, exhibit, Exposition Park, 10 a.m. to 4 p.m.

Free permanent California exhibit, south section picture, State Exposition Building, Exposition Park, 10 a.m. to 5 p.m.

Illustrated lectures, sports motion pictures, Chamber of Commerce, 10 a.m. to 4:30 p.m.

Baseball, Washington Park, Seattle vs. Los Angeles.

Boxing, Hollywood Athletic Legion stadium, evening. Clover Eadie vs. Teddy Siler.

STATE SOCIETIES:

Michigan Society of Southern California program and dance, Ebell Club, 1710 South Figueroa, evening.

MOTION PICTURES:

Alhambra, 731 South Hill—"The Making of O'Malley."

Criterion, Grand at Seventh—"The Iron Horse."

Forum, Pico and Normandie—"The Golem Woman."

Grauman's Hollywood, 6708 Hollywood—"The Gold Rush."

Grauman's Metropolitan, Sixth and Hill—"Wild, Wild Susan."

Grauman's Million Dollar, Third and Broadway—"The Freshman."

Grauman's Rialto, Broadway near Eighth—"Sally of the Sawdust."

Lowe's State, Seventh and Broadway—"Big Town Ideas."

Tally's Broadway, 825 South Broadway—"Seven Days."

STAGE:

Egan Theater, Pico and Figueroa—"White Collars."

Majestic, 848 South Broadway—"The Guy."

Mason, 127 South Broadway—"Lady, Be Good."

Morosco Theater, 744 South Broadway—"Whirlpool of Wine."

Orange Grove, 730 South Grand—"White Cargo."

Playhouse—Ninth and Figueroa—"Little Nelly Kelly."

VARIETIES:

Burbank, Sixth and Main—Burbank Baby Dolls.

Hillstreet, Eighth and Hill—Miss Justine Johnstone.

Hippodrome, Main and Fourth—"The Good Bad Boy."

Orpheum, 839 South Broadway—Hal Skelly and Company.

Pantages, Seventh and Hill—Vaudeville.

INJUNCTION FOR PAVING PLAN ASKED

Suit Would Halt Election to Pass on Regulation of Patent Surfacing

Suit for an injunction to restrain the Board of Trustees of Signal Hill from calling a special election to pass on a proposed ordinance regulating the use of patented paving in the city's streets was begun yesterday in Superior Court by Roy B. Nelson.

The suit recited that a petition calling for the election or the passage of the ordinance by the Trustees had been circulated among the residents of the city with the result that the Trustees decided to put the matter to public vote.

The proposed ordinance prohibits the use of patented paving except in the event that patented paving is requested by 50 per cent or more of the property owners to be assessed for any street improvement. The special election to pass on the ordinance has been called for October 15.

Nelson attacked the resolution calling for the election on the ground the petition and ordinance proposed to be passed upon are illegal. The petition does not pertain to street work or improvements as provided in the general laws of the State governing such matters, it was stated, and for this reason Nelson asserted the election would be illegal and void.

ASSERTED FORGER HELD TO ANSWER

R. C. Babbitt, former employee of the Millsap Construction Company, yesterday was held to answer by Justice Scott on charges of forgery of checks of the company totaling several thousand dollars. Babbitt was said to have realized $9500 proceeds from the checks and to have gone to Tia Juana, where, according to officers who investigated the case, he spent $2035 of the money. The arresting officers declared Babbitt told them he was disconsolate at the time because of the illness of his wife and family.

BUSINESS BREVITIES

[Advertising]

The Times Branch office, 621 South Spring street. Advertisements and subscriptions taken. Telephone MEtropolitan 0700.

MUSIC CRUSADE IN EAST MAPPED

Los Angeles Philharmonic Will Tour Nation

Orchestra to Carry Banner of City's Culture

Expense Estimated to be in Excess of $100,000

A seven weeks' tour of the principal cities of the nation will be undertaken in December, 1926, by the Los Angeles Philharmonic Orchestra, it was announced yesterday.

WALTER HENRY ROTHWELL

The tour, it stated, will be in the nature of a musical crusade to convince the nation, and particularly the East, that Los Angeles, culturally as well as materially, has taken a place in the forefront of its sister cities.

CAROLINE E. SMITH.

"The East has been convinced of the city's ideal climate and material prosperity. The tour by the orchestra, which stands among the first four organizations of its kind in the nation, will show the East that Los Angeles likewise has advanced tremendously culturally," George W. MacLellan, representing the orchestra, stated.

FIRST TOUR OF KIND

It will be the first trip of such proportions ever undertaken by the orchestra, MacLellan said. In 1921 the orchestra made a brief tour of the West, but never has attempted a tour of the sort planned for December of 1926.

The cost of the trip, estimated at in excess of $100,000, will be borne entirely by William A. Clark, Jr., founder of the orchestra and the man who has made its existence possible since it was organized.

The full complement of 100 musicians of the orchestra will make the tour. They will travel in eight special cars. MacClellan stated that it will be the first time in history that a musical organization of such size has made an extended tour of the sort planned intact.

ROTHWELL TO DIRECT

Walter Henry Rothwell, conductor of the orchestra, will of course make the trip and lead the musicians at the various cities in which they will appear.

Some forty cities will be visited by the orchestra while on tour. Among those already designated are San Francisco, Minneapolis, St. Paul, Chicago, Cleveland, Cincinnati, St. Louis, Boston, New York, Philadelphia, Washington, Pittsburg and New Orleans.

Caroline E. Smith, manager of the orchestra, probably will accompany the orchestra.

Innocent Man Jailed by Error of Identifier

Mistaken by a clerk in a South Spring-street store for a check forger suspect, Ed Johnson, a carpenter of Inglewood, spent several days in jail, it developed in testimony given yesterday before Justice Scott, who dismissed a charge of forgery against Johnson.

Johnson had $100 in his pocket at the time of his arrest and was innocent of any wrongdoing, he said.

MINING PROPERTIES DAMAGED BY FLOODS

[EXCLUSIVE DISPATCH]

KINGMAN (Ariz.) Sept. 17.—Floods in the Cedar district, south of Kingman, have done great damage to a number of mining properties, tearing away dumps and filling tunnels and shafts with water and debris. East of this point damage was done the highway in the Hackberry section, holding up traffic for a while and necessitating expensive repair work.

YOU ARE INVITED TO MAKE A FREE TRIAL OF WILSHIRE'S I-ON-A-CO

Have you heard about the marvelous new scientific treatment that has been so amazingly successful in relieving pain and disease, requiring neither drugs, diet, baths, massage, sweating or any other discomfort?

Regardless of the failure of other forms of treatment to relieve you, you owe it to yourself to test the seemingly miraculous power of "Wilshire's I-on-a-co."

Lumbago

J. J. HENGEN, 733 N. Orange Drive, Los Angeles. (Sept. 9th) "Ionaco has produced astonishing results in restoring my strength. I can now work all day without tiring, whereas before I could hardly do any work without being immediately fatigued. My general health is much improved and lumbago in my back has been relieved."

Equally good results have been obtained by "Wilshire's I-on-a-co" in cases of arthritis, asthma, rheumatism, goitre, indigestion, blood disorders, etc.

The "I-on-a-co" is personally backed by Gaylord Wilshire, well-known as the originator of the Wilshire district.

Free Treatment

Bring a clipping of this advertisement to any of our offices and we will give you a free treatment of "Wilshire's I-on-a-co" without obligation. Or send for free booklet. To people unable to call at office, we will be glad to send a representative to give a home treatment—free.

The Iona Company

Two Los Angeles Offices:

521 Commercial Exchange Bldg., 8th and Olive. Tel. VAndike 5078.

16 Busch Bldg., Wilshire and Vermont. Tel. WAshington 3709.

IONACO AGENCIES

Pasadena, 321 Security Bldg.
Long Beach, 248 Locust Street.

Free Lecture

Mr. Gaylord Wilshire will lecture on the scientific theory of "Wilshire's I-on-co" treatments for disease every Tuesday, 8:30 P.M., at 521 Commercial Exchange Bldg.

Teeth as Low as $5. Best Set $7

Best set, none better, no matter how much you pay, including your choice of base plate material, (metal excepted). (Guaranteed 10 years) $7

MY EXTREMELY LOW PRICES

Teeth as low as $5.00
Best set of teeth (either set) ..$7.00
Gold Crowns (22 karat) $4.00
Bridge Work (22 karat) $4.00
Porcelain Crowns $4.00
Gold Fillings ..... $1.00 up
Gold Inlays ..... $1.00 up
Synthetic Porcelain ..... $1.00 up
Silver Fillings ..... 50c up
Cement Fillings ..... 50c up
Tooth Treated 50c
Nerve Removed (Painless) ..$1.00
Teeth Extracted (Painless) ..50c

No charge for painless extraction and cleaning when other work is contracted for.

Old gold is valuable. I pay cash or allow you full value for it on dental work.

NOT A DENTAL PARLOR. A PRIVATE high-class, up-to-date SANITARY dental office with sterilized instruments and positively operators, whom you will not be ashamed to recommend to your friends. X-Ray Service free With Other Dental Work

Dr. Fairfield EXAMINATIONS FREE

Entire third Floor 536 So. Broadway

Next to Arcade Building, Under 5236

Hours: 8:30 to 6; Sun., 9 to 12.

CONSTIPATION

QUICKLY RELIEVED

WHEN

BINGO

WATER

IS USED

ASK YOUR DRUGGIST ABOUT

THE KING OF THE MOVIES

CALIFORNIA JEWISH DIAMOND JUBILEE 1850 1925

See your photo and biography in the California Jewish Diamond Jubilee edition, just released.

De Luxe Copy
(limited number)

$5.00

Sunland Publishing Company

402 Bryson Building, Los Angeles
VAndike 9708

Postage 15c extra

Every Woman Knows

Myer Siegel & Co.

617-619 South Broadway

Very Special Today

$3.95

The Pearl Collarette

The choker of twisted strands of pearls, with larger colored pearls artistically interwoven to affect a striking contrast, are the newest and smartest jeweled novelty.

Jewelry Section, Street Floor.

REMOVAL SALE

PLANTS, TREES, SHRUBBERY

Lease expires on nursery grounds. On and after Nov. 1 we will be located in West Hollywood. All stock in our present location has been reduced 25% to 50%.

A FEW BARGAINS

Italian Cypress.
Beautiful evergreen trees. Popular through Calif., fine 5-ft. specimens,
$1.50 each.

BANANA TREES
A fine tropical plant. Strong thrifty plants in 5-gal. cans, 3 ft.
$1.50 each.

BLOOMING PANSY PLANTS
Giant blooms. Fine plants.
35c dozen.
100 for $2.25

WINTER FLOWERING PLANTS.
"STOCKS"
"SNAPDRAGONS"
"PENSTEMONS"
"CALENDULA"
35c doz., $1.75 per 100.

JAPANESE BOXWOOD
Trimmed ball-shaped plants, 16 to 18-inch diameter.
Regular $3.00
NOW $2.00 each.

GREEN ARBORVITAE
American Arborvitae, makes beautiful lawn specimens, as a tub plant they are durable and attractive. Fine 3-ft. plants.
$1.50 each.

EVERGREEN SHRUB COLLECTION

All are hardy, fast-growing evergreens potted in 1 gal. containers. Plants average 15 to 36 inches in height.

2 Italian Cypress.
2 Cotoneasters, red berry.
2 Cotoneasters, yellow berry.
1 Pittosporum, white flow.
1 Leptospermum, white flowers.
1 Veronica, lavender flowers.
1 Scotch Broom, yellow flowers.
1 Golden Privet.
1 Melaluca, red flowers.

The Collection of 12 for $3.50

OPEN SUNDAYS FREE DELIVERY

ALLEN'S NURSERY

S. W. Corner 87th and Moneta Ave.
Complete Landscape Service
Phone THornwall 1391

$15 DOWN

Puts any size Humphrey Automatic Gas Water Heater in your home. Balance in ten equal payments. Now is the time to take advantage of this special offer and have your home equipped with this modern convenience.

HUMPHREY

The World's Best Built Heater

Heater requires no attention—they are absolutely automatic. Just turn the faucet and you get hot water instantly.

Illustrated literature sent free upon request.

Phone, call or write, TODAY

Carl A. Boyce

AGENT

VA. 3830 930 S. Main TU. 1905

"BUSINESS OPPORTUNITIES"

—variety unlimited for large or small investments
—listed alphabetically every day in—
TIMES WANT ADS

TIMES WANT ADS

"First in Numbers"
"Fastest in Growth"

slick spreading cheese!

Bluhill

and for cooking

THE WEATHER

[Official Report]

LOCAL OFFICE, U. S. WEATHER BUREAU, Los Angeles, Sept. 17.—[Reported by H. B. Hersey, Meteorologist.] At 5 o'clock a.m. the barometer registered 29.83; at 5 p.m., 29.82. Thermometer for the corresponding hours showed 59 deg. and 71 deg. Relative humidity, 5 a.m., 68 per cent; 5 p.m., 50 per cent. Wind, 5 a.m., northeast, velocity 7 miles; 5 p.m., west, velocity 6 miles. Temperature, highest, 79 deg.; lowest, 58 deg. Rainfall for season, trace; normal to date, none; last season to date, none. Barometer reduced to sea level.

WEATHER CONDITIONS—Sept. 17: Showers have occurred during the past twenty-four hours at some stations in the North Atlantic States and in Arizona, Northern California, Oregon and Washington. The greatest rainfall reported was 1.43 inches at Washington, D. C., and the same amount at Flagstaff, Ariz. There has been a rapid rise of temperature in the lower Missouri and Middle and Upper Mississippi valleys during the past twenty-four hours and high temperatures are reported quite generally in that region this morning. In Southern California clear weather with moderate temperature was experienced yesterday and it was clear at most stations this morning. Fair weather may be expected to continue in this vicinity tonight and Friday with moderate temperature.

SUN, MOON AND TIDES—Los Angeles, Sept. 18: Sun rises 5:38 a.m., sets 5:56 p.m.; moon rises 6:01 a.m., sets 6:38 p.m. Los Angeles Harbor, Sept. 18: High tides, 9:20 a.m. and 9:37 p.m.; low tides, 3:32 a.m. and 3:36 p.m.

LOCAL TEMPERATURES—Sept. 17: Minimum and maximum temperatures from Southern California points, reported yesterday to the Los Angeles office of the United States Weather Bureau, were as follows:

Stations	Max.	Min.
Calexico	90	56
Los Angeles Harbor	74	57
Mt. Wilson	73	47
Newport Harbor	70	58
Pasadena	82	53
Pomona	93	45
Redlands	85	48
Riverside		45
San Bernardino	87	49
Santa Ana	81	49
Santa Barbara	77	49

LOCAL FORECAST

For Los Angeles and vicinity: Fair with moderate temperature.

STATE FORECAST

SAN FRANCISCO, Sept. 17.—Weather forecast: San Francisco and vicinity: Generally cloudy with moderate temperature; moderate southwest winds.

Northern California: Fair south, cloudy north; moderate temperature, gentle changeable winds.

Sacramento and Santa Clara valleys: Generally cloudy; moderate temperature; gentle changeable winds.

San Joaquin Valley: Fair south, cloudy north portion; moderate temperature; gentle variable winds.

Southern California: Partly cloudy; normal temperature; gentle west winds.

ARIZONA FORECAST

PHOENIX (Ariz.) Sept. 17.—Forecast for Arizona: Generally fair west, cloudy east portion. Friday, probably showers northeast portion, warmer except in extreme southwest portion; Saturday, fair.

COLORADO RIVER

YUMA (Ariz.) Sept. 17.—[Exclusive Dispatch from the United States Reclamation Service] Gauge height, Colorado River, 12.2 feet. Discharge: Thursday, 13,000 cubic feet. Discharge from stream of upper Colorado shed today 7500 second feet stop owing to heavy rains on middle drainage area during past twenty-four hours rapidly increasing flow indicated at Yuma by the 24th inst.

TEMPERATURES

Stations—Conditions, 5 p.m.	Tempera-tures Max.	Min.	Precip. 5 p.m.
Abilene—Clear	94	74	0
Amarillo—Clear	92	66	0
Boston—Raining	62	56	.76
Buffalo—Clear	68	58	0
Chicago—Partly cloudy	72	64	0
Denver—Cloudy	82	62	.72
Des Moines—Cloudy	90	72	0
Dodge City—Clear	94	70	0
El Paso	92	68	0
Eureka—Raining	58	54	.76
Flagstaff—Cloudy	76	54	.88
Fresno—Clear	92	58	0
Galveston—Clear	88		0
Havre—Clear	70	50	0
Helena—Clear	78	56	0
Huron—Partly cloudy	94	66	0
Independence—Clear	92	62	0
Kansas City—Clear	94	70	0
Knoxville—Clear	88	64	0
Los Angeles—Partly cloudy	82	65	0
Memphis—Clear	90	70	0
Modena—Clear	76	46	0
Needles—Cloudy	98	74	.72
New Orleans—Clear	92	78	0
New York—Cloudy	68	60	0
Northhead—Cloudy	62	54	0
Oklahoma—Cloudy	92	72	0
Phoenix—Cloudy	96	72	.30
Pittsburgh—Clear	76	58	0
Portland, Or.—Clear	74	52	0
Rapid City—Clear	74	52	0
Red Bluff—Partly cloudy	70	50	.10
Reno—Clear	84	48	0
Roswell—Clear	92	64	0
St. Louis—Partly cloudy	94	72	0
Minneapolis-St. Paul—Cloudy	72	58	0
Sacramento—Clear	74	50	0
Salt Lake City—Clear	82	58	0
San Diego—Partly cloudy	76	64	T.
San Francisco—Clear	70	60	T.
San Luis Obispo—Clear	78	54	0
Seattle—Cloudy	70	54	0
Spokane—Clear	76	44	0
Tampa—Clear	92	74	0
Tonopah—Clear	88	44	0
Tulsa—Cloudy	88	68	.34
Washington—Clear	78	64	0
Winnemucca—Clear	74	34	0
Winnipeg—Cloudy	66	48	0
Yuma—Partly cloudy	98	80	0

Auto Collision Causes Death of Passenger

What appeared to be merely a small jump behind the car yesterday was found to cover a skull fracture and caused the death at the General Hospital of L. A. Westcott, 42 years of age, of 932 West Fifty-eighth street.

Westcott was riding yesterday morning in the car of H. Penson of Hermosa Beach, which came into collision at Fifty-fourth and Western avenue with a car driven by B. F. Graves, 5733 Sixth avenue. Suffering, apparently, from bruises and concussion, Westcott was treated at the Receiving Hospital and transferred. He died last night.

Police of University Station are investigating.

Crippled Kiddies Will be Guests on Catalina Trip

Fifty crippled children of the Orthopedic Hospital of Los Angeles will be guests of Mr. and Mrs. William Wrigley, Jr., tomorrow when the little shut-ins will be taken to Catalina aboard the S.S. Catalina under the chaperonage of Mrs. Martha M. Baker, director of the Crippled Children's Guild.

A glass-bottom power boat, equipped with comfortable chairs, will wait at the dock and the children will be given a ride over the fairy sea. Through the courtesy of Boos Brothers' Cafeteria a luncheon will be served the children. They are also to be the guests of Mr. H. W. Eichbaum of the Catalina Jaunting Company on a sky-line drive trip over the mountains of Catalina.

UNIVERSITY TO GIVE GARDENING COURSES

Gardening is to be taught extensively at the University of California extension division this fall. An agricultural course of value to both home owners and teachers meets Mondays and Thursdays at 4:15, 945 East Forty-first street. A course in plants and their uses in gardens meets Thursdays from 4 to 6, Room 6, Woodbury Building, while one in home garden design meets Wednesdays at the same time and place. The class in plant materials in garden design starts the 25th inst., and one in home floriculture, the 28th. Registration for these courses is taken at 815 South Hill street.

VITAL RECORD

MARRIAGE LICENSES

The following marriage licenses were issued yesterday. Name and age given.

BILLS—TOWNSEND. Clifford Edgar Bills, 18; Violet H. Townsend, 18.

BELEW—CAIN. James K. Belew, 40; Alma Cain, 42.

BOYNS—REDINGER. John Boyns, 29; Alma M. Redinger, 29.

BURGE—TIMMS. William Charles Burge, 39; Hazel Veazey Timms, 28.

BURT—TITZEL. Wilfred L. Burt, 24; Helen M. Titzel, 19.

CAWLEY—CUMMINS. Bernard A. Cawley, 21; Mary C. Cummins, 23.

CONNOLLY—BYERS. Frank William Connolly, 30; Helen Byers, 24.

CORPSTEIN—RUSSUM. Felix W. Corpstein, 28; Jane Russum, 21.

COTE—KIRBY. Louis Philippe Cote, 22; Agnes Miller Kirby, 23.

COX—HILLWIG. Joe Nathan Cox, 21; Norine Vlasta Hillwig, 17.

CRAVEN—GORDON. Bessie Lee Craven, 23; Roberta Gordon, 21.

DAWSON—DAWSON. Rowland M. Dawson, 21; Audrey Dawson, 18.

DODDS—ROBERTSON. Leonard F. Dodds, 23; Dorothy A. Robertson, 23.

DOMENICI—CHAIX. Creed Domenici, 23; Irene L. Chaix, 24.

DREES—JENKE. Richard W. Drees, 24; Irma M. E. Jenke, 18.

ELIZARRAS—JOHNSON. Frank Elizarras, 27; Cindy Johnson, 22.

EVANS—COX. Phillip Evans, 32; Mary Louise Cox, 24.

GARCIA—HERRERA. Fidel Garcia, 23; Mary Herrera, 21.

HOUGH—TABER. Eugene Hough, 33; Allen N. Taber, 24.

JOHNSON—WILKERSON. Arthur H. Johnson, 26; Reenia Wilkerson, 25.

KOEHL—BUTLER. Albert William Koehl, 31; Wenona Adair Butler, 23.

LAVERTY—DOOLITTLE. Blair Burton Laverty, 47; Mary Irene Doolittle, 35.

LOPES—GRANTEEF. Miguel Lopes, 42; Rose Grantzef, 45.

LORING—GALLAHER. Sydney Loring, 21; Lela E. Gallaher, 23.

LOVGREN—RAPP. John W. Lovgren, 39; Agnes J. Rapp, 28.

LUXFORD—VANDEVIER. Ralph Thurman Luxford, 25; Gladys Martha Vandevier, 18.

MORRIS—DAVIS. Neil Morris, 31; Jane Davis, 28.

NEWFIELD—SMITH. John A. Newfield, 21; May Lillie Smith, 18.

PETE—FULLER. Lodus Pete, 21; Thelma T. Fuller, 20.

PETERS—BENSON. Francis William Peters, 25; Agnes Gunhild Benson, 22.

PHILLIPS—KROUSE. Bernard G. Phillips, 29; Minnie Krouse, 23.

PILTINGSRUD—KUENELI. Alf. N. Piltingsrud, 24; May Belle A. Kuenili, 20.

POWELL—HART. Thomas Robert Powell, 39; Vera Hart, 33.

ROGERS—WANN. Herbert T. Rogers, 23; Beulah Wann, 18.

ROUNDS—CARNEY. Clifford R. Rounds, 23; Bessie D. Carney, 23.

SCHMIDT—EDISON. Louis Schmidt, 51; Dellia F. Edison, 37.

SCHWARS—HEISENBERG. Walter Albert Schwars, 23; Helen Blanke Heisenberg, 23.

SMITH—ASHER. Walter R. Smith, 18; Ruby K. Asher, 17.

SWEARINGEN—BLOUGH. Charles Tobin Swearingen, 26; Ruth Rose Blough, 18.

TOTTEN—FLOSS. Clarence Eric Totten, 30; Margaret Louise Floss, 19.

WICKLIFFE—MONTGOMERY. Lewis H. Wickliffe, 27; Nancy G. Montgomery, 16.

WRIGHT—COX. Raymond W. Wright, 34; Alameda C. Cox, 34.

BIRTHS

Names, sex, place and date of birth.

BROWNE. Mr. and Mrs. William, Boy, 4425 Towne avenue, August 29.

CRAWLEY. Mr. and Mrs. Norman, Boy, Cunningham Hospital, September 8.

DU BELL. Mr. and Mrs. Ernest, Daughter, St. Vincent's Hospital, September 14.

FERRIER. Mr. and Mrs. William, Boy, White Memorial Hospital, September 12.

FREEMAN. Mr. and Mrs. Harry, Daughter, White Memorial Hospital, September 3.

HINER. Mr. and Mrs. Bert, Daughter, White Memorial Hospital, September 6.

MORRIS. Mr. and Mrs. Raymond, Daughter, 137 West Forty-fifth street, August 30.

MOORE. Mr. and Mrs. Robert, Daughter, Southwest Maternity Home, September 13.

NOLAN. Mr. and Mrs. Albert, Boy, Miles Maternity Home, September 14.

ORR. Mr. and Mrs. James, Boy, White Memorial Hospital, September 7.

OVERLY. Mr. and Mrs. Charles, Boy, White Memorial Hospital, September 4.

RHINEHART. Mr. and Mrs. George, Daughter, Osteopathic Hospital, September 8.

ERSTEDT. Mr. and Mrs. Peter, Boy, Maternity Home, September 5.

THOMSON. Mr. and Mrs. Cyril, Boy, White Memorial Hospital, September 10.

TODD. Mr. and Mrs. Stanley, Daughter, 1108 North Hoover, September 15.

WILSON. Mr. and Mrs. Leroy, Daughter, White Memorial Hospital, September 7.

DIVORCE SUITS FILED

CUSTER. Mabel against Harold M.

DRIES. Lucille against Harry W.

FORNO. Jules against Elizabeth.

GEORGE. Anna Elizabeth against Sidney John.

GILLARD. Inez J. against George William.

HUTCHISON. James R. against Algie B.

LAUNER. Carleton against Gladys Helen.

LONG. Calus against Gladys Marjorie.

MERKEL. Florence K. against Cyril D.

NELSON. Julia Elizabeth against Albert Rosa.

NOLAN. Neva against Edward Dana.

POSNER. David T. against Henr.ette.

RASHID. M. against Helen.

RODRIQUEZ. John against Lucy Madrana.

SNYDER. Anna Mae against Abraham.

WILSON. Winifred V. against Benjamin.

DIVORCE DECREES GRANTED

BRYANT. Lenora from R. W. D.

BUTTS. Beatrice from Joseph E.

CHANDLER. Anita from Jack.

CHRISTMAN. Effie Jane from William Harry.

CRINER. Elvin F. from George H.

DORMER. Robert from Margaret.

FILKAS. Vada M. from Joseph P.

FINLAY. William James from Agnes.

GIBBONS. Estella R. from Robert E.

HENDBY. Muriel C. from Wayland P.

JUDGE. Sue Elizabeth from W. Donald.

KARSUNARIS. Allen Mae from Constantinos.

KOEN. Essie D. from Hardy G.

LAMB. Nellie from William T.

LEMMON. Amelia Mae from Jacques.

MEEKER. Frank P. from Hazel L.

ROWOTH. Belle from Eugene E.

SCHRADER. Bessie from T. Marshall.

SEELEY. Marian from Albert H.

SHAW. Horace B. from Lovena.

SIMON. Jacob from Rachel.

SMITH. Leatha from Daniel L.

SNIDER. Nellie Marie from Frank Judd.

STURM. Art from Marie Bowman.

TEAL. Arriella from Charles.

VIVIAN. Alta Tomlinson from Alfred W.

WARNEKROS. Alfred U. from Rosalie B.

WEATHERS. Katherine A. from Alvin F.

WRIGHT. Hadie F. from Robert P.

YEAGER. Esther from Joseph.

NATURALIZATION PETITIONS

Petitions for naturalization, with name, nationality and residence given, were filed yesterday with the United States District Court, as follows:

Domenico Lacaselia, 927 Castelar street, Italy; George Dewey, Pasadena, Ireland; Mrs. Celia Katherine Osterhout, Alhambra, Canada; Norman William Osterhout, Alhambra, Canada; Alfred Wallace Harcombe, Long Beach, England; Mrs. Irene Musin, 3746 Eastern avenue, Jugoslavia; Mathaeus Musin, 3746 Eastern avenue, Jugoslavia; Raymond Saunders, 2067 South Rimondo Boulevard, England; Max Emanuel Keller, 940 East Thirty-third street, Sweden; Joseph Rodnick, 3430 Malabar street, Poland.

OFFICIAL DEATH LIST

Name and place of death	Age.	Date.
BRIGHAM, Lester, Los Angeles	30	Sept. 14
BURCH, Martha, Los Angeles	84	Sept. 13
CARLSON, Harald, Los Angeles	51	Sept. 13
CARSON, Harold, Los Angeles	22	Sept. 14
CARTER, Rose, Los Angeles	73	Sept. 15
CRAWFORD, Bertha, Los Angeles	54	Sept. 15
DUKES, Louis, Los Angeles	29	Sept. 15
DURDORF, David, Los Angeles	62	Sept. 13
FOSTER, Robert, Los Angeles	58	Sept. 16
HANSON, Mary, Los Angeles	64	Sept. 15
HOLLAND, Lucy, Los Angeles	56	Sept. 14
KENNEDY, Sterling, Los Angeles	64	Sept. 15
KOEHLER, Walter, Los Angeles	34	Sept. 16
MASON, James, Los Angeles	38	Sept. 14
MAYNARD, Mable, Los Angeles	15	Sept. 14
MILLER, Charles, Los Angeles	38	Sept. 14
PHILLIPS, Guy, Los Angeles	23	Sept. 14
PRICE, William, Los Angeles	73	Sept. 13
PULLAN, Joseph, Los Angeles	69	Sept. 13
TANNEHILL, Marion, Los Angeles	42	Sept. 16
THOMAS, Robert, Los Angeles	51	Sept. 15
WHITE, Bastiana, Los Angeles	64	Sept. 16
WHITTINGHAM, Charles L., Angeles	49	Sept. 13

DEATHS

With Funeral Announcements

BALFOUR. September 17, 1925, Helen Balfour, beloved mother of Harry and Walter E. Balfour.

Funeral services will be held at the Little Church of the Flowers, Forest Lawn Cemetery, Saturday, September 19, at 10 o'clock a.m., George A. Fitch, director.

BLACK. At 815 South Harvard Boulevard, George W. Black, Sr., aged 66 years, beloved father of Mrs. Mary A. Davis of this city, James L. Black of Otays, Cal.; Claude C. Black of Flagstaff, Ariz.

Funeral services Saturday, September 19, at 10 a.m. from the funeral parlors of W. A. Brown, 1335 South Flower street.

DODGE. At 5219 Budlong avenue, September 17, Mrs. Ann Jane Dodge.

Remains at Bresee Bros., 855 Figueroa.

EVANS. The funeral of W. V. Evans will be held at Bresee Bros.' chapel, 855 Figueroa, today, Friday, 10 a.m.

FISCHER. In this city, Charles R., aged 55 years, beloved husband of Clara S. Fisher.

Notice of funeral later. E. R. McCormick, funeral director in charge. San Diego Union please copy.

FOERSTER. At Huntington Park, Cal., Frederick Foerster, aged 66 years, beloved husband of Mrs. Frances Foerster and father of Clifford J. and Edward W. Foerster of Los Angeles.

Funeral services Saturday, September 19, at 2 p.m., from the Little Church of the Flowers, Forest Lawn Cemetery. W. A. Brown, funeral director.

FOSTER. In this city, September 16, 1925, Robert J. Foster, aged 59 years.

Funeral services will be held from the chapel of Robinson & Adair, 817 West Sixteenth street, 2 p.m., Saturday, September 19.

XLIV.

LAZA STATION ORDER SOUGHT

rminal Plan Again Before State Commission

mplaint on Roads Filed by Central Association

l Board Requested to Set Date for Hearing

Following up the recent decision of the Interstate Commerce Commission in favor of a union passenger station at the Plaza, the Central Development Association yesterday took the next step by filing with the State Railroad Commission a complaint against the Southern Pacific, Santa Fe and Union Pacific railroads. The complaint asks that the commission order the roads to join in a passenger station at the Plaza site, and set a date for a hearing in the matter.

The Plaza terminal case is thus before the Railroad Commission after four years of litigation and proceedings before the United States Courts and Interstate Commerce Commission, ending in victory last July when the latter commission held that public convenience and necessity requires the Plaza station and that the estimated cost is not a greater burden than the roads should bear.

CASE HISTORY GIVEN

After much agitation and lengthy hearings, the State Railroad Commission ordered in December, 1924, that the station be constructed. The three railroads immediately appealed to the courts and the case was finally brought into the United States Supreme Court, which decided that the order was beyond the powers of the State Railroad Commission, although all three roads are interstate carriers, and that the Interstate Commerce Commission alone has power in the case. This commission was then appealed to, decided in favor of the terminal and left the writing of the formal order for the construction of it to the California Railroad Commission. The petition filed yesterday, signed by S. Walter Blanchard, president of the Central Development Association, was drawn by Frank Gordon, attorney for the association. It asks that the Commission reopen its former proceedings in the terminal case and that such hearings as may be necessary, preliminary to issuing a new order.

"All proceedings that have been taken from the time of the commission's 1921 order to the present of the Interstate Commerce Commission in July, last, are noted in the complaint, which is a list of six reputable consultants submitted to the engineers by Engineer Regan.

SAFETY ASSURED

After analyzing the various problems confronted in the construction of the dam, considering the plans submitted by Regan and suggesting changes, comparatively minor, the report of the two engineers concludes, in part, as follows:

"We are of the opinion that the object of

DEATHS

With Funeral Announcements.

LLINS. At 117 North Avenue 56, Highland Park, Cal., September 16, Charles Gullins, a member of Magnolia Lodge No. 313, F. and A. M. and Champion Lodge, R. A. M., Columbus, O. Funeral services at the residence 1:30 p.m. Friday. Interment Columbus, O. Cremation.

ONDALE. September 17, Mary A. Gonsalez, beloved wife of C. L. Gondale and mother of Florence Gondale. Funeral services at Immanuel Presbyterian Church, Vermont and Pilgrimage streets, Friday, 2 p.m. Interment Inglewood Park Cemetery.

RHINE. September 17, Wilhelmina Rhine, beloved wife of Arthur E. Rhine, mother of Rhea Rhine. Remains at the parlors of W. A. Bowen, 1127 South Hope street. Funeral services at the residence 1:30 p.m. Friday. Interment Columbus, O. Cremation.

RSDALE. September 17, Mary A. Gonsalez, beloved wife of C. L. Gonsalez, 941 Blaine street, beloved mother of Florence Gonsalez and mother of Florence Gonsalez. Funeral services at Immanuel Presbyterian Church, Vermont and Pilgrimage streets, Friday, 2 p.m. Interment Inglewood Park Cemetery.

RSHINE. September 17, Wilhelmina Rhine, beloved wife of Arthur E. Rhine, mother of Rhea Rhine. Remains at the parlors of W. A. Bowen, 1127 South Hope street. Funeral services at the residence 1:30 p.m. Friday. Interment Columbus, O. Cremation.

ARNARD. Services for Mrs. Mabel Jane Barnard, late of 309 West 81st Place, will be held Saturday at 2:30 p.m., from the Ruppe Mortuary, 842 South Figueroa street, to Hillsborough, Cal., for interment.

CHARLS. September 16, Charles J. Bolin, son of Mr. and Mrs. Thomas A. Bolin, brother of Joseph, Matty, Margaret and Gertrude Michaels, aged 20 years. Funeral today at 1:15 p.m. from the Cunningham & O'Connor, 1401 South Figueroa avenue. Services at 2 o'clock at St. Francis of Assisi at 2 p.m. Calvary.

ELLER. In this city, Charles Miller, aged 59 years. Funeral from chapel of E. Clyde Stephens Co., 1126 South Grand, today, at 2:30 p.m. Interment private. Remains at the parlors of W. A. Bowen. Notice of funeral later.

ELLEN. Of San Diego, Mrs. Angela Pelleni. Funeral services at Crane's today at 1:30 p.m.

AMOS. The funeral of Fred, beloved husband of Frances Ramos, will be held Saturday, at 2 p.m., from 126 Ford street. Orr & Barnes & Moore, directors.

AWYER. In Monterey Park, September 17, Margaret Anne Sawyer, aged 17 years, beloved daughter of Mr. and Mrs. Rich Sawyer of 601 North Vista avenue. Funeral services will be held at parlors of F. A. Utter & Son, Wilmington, Saturday, at 2:30 p.m. Interment San Gabriel Cemetery.

SMITH. September 17, at his home, 1201 Eighty-eighth street, Lott J., beloved husband of Annie Smith, aged 71 years. Funeral announcement later by Gunn Bros.

SSICKLE. Of Monterey Park, September 17, 1925, Harley E. Tibble, aged 37 years, native of Texas, beloved husband of Ella L. Tibble. Funeral today at 2:30 o'clock from the chapel of Turner, Stevens & Turner, Alhambra.

WHITE. The funeral services of Mrs. L. A. White will be held today at 2:30 o'clock from the funeral parlors of W. A. Bowen, 1127 Belmont St. Louis, Mo.

OSNICK. September 17, Louis, aged 6 months. Remains at Edwards Bros.

LODGE NOTICE

SCOTTISH RITE CATHEDRAL. 6:30 o'clock South Hope street. At 8 o'clock this evening Ninth and Tenth Degrees. Visiting brethren cordially invited.

FUNERAL DIRECTORS

RUPPE MORTUARY
Most Developed, Oldest Established in Los Angeles
842 SOUTH FIGUEROA. Main 8484
2500 SOUTH WESTERN. 72161

E. CLAIR OVERHOLTZER
FORMERLY
E. E. OVERHOLTZER—8089
Trinity 5078. 1238 South Grand

ROBINSON & ADAIR, INC.
FORMERLY BOOTH & BOYLSON
WE 3454—3455. 317 WEST 10TH STREET

GARRETT BROTHERS
227 SOUTH FLOWER. 1375—Tucker 4

Robt. Sharp & Son. MAin 1

CEMETERIES

BEAUTIFUL HOLLYWOOD
Cemetery-Mausoleum-Crematory
Convenient and Permanent
6000 Santa Monica Boulevard
HOlly 8455. HEmpstead 3

FOREST LAWN MEMORIAL PARK
"The Cemetery Unusual"
Cemetery, Mausoleum, Crematory
Every form of burial under perpetual care
Glendale Ave. & San Fernando Rd.

INGLEWOOD PARK CEMETERY
COLUMBARIUM CREMATORY
Oldest in Los Angeles County
On Sixteenth Boulevard

VALHALLA MEMORIAL AND MAUSOLEUM PARKS
"THE MODERN CEMETERY"
FOREVER BEAUTIFUL
Hollywood, West and Vermont Avenue Boulevard Cars
Offices, 1st Floor Mutual Bldg. Phone 72 616

OAKWOOD CEMETERY
West Chatsworth
PERMANENT. PERPETUAL CARE
818-819 SECURITY BLDG. VA. 1196

ROSEDALE CEMETERY
Crematory Vault Columbarium
1233 West Washington. WE. 1525

SIZE of twelve-grave lot, Inglewood Park Cemetery, Big Bell, WE. 4321, 1238 S. Hope.

FLORISTS

THE ALEXANDRIA FLORIST
ALEXANDRIA FLORIST SERVICE, INC.
FOR EXQUISITE FLORAL PIECES
MA 6801

MARY KNITS TO HELP OUT WAR HEROES

Star Starts First of Los Angeles Quota for Disabled Veterans

[Illustration on Picture Page]

Mary Pickford, resting between scenes in "Scraps," her latest picture, yesterday started to work on a knitted sweater. Inauguration of a national American Red Cross campaign for knitted sweaters for disabled veterans of the World War in hospitals throughout the country.

Miss Pickford's first sweater is the initial contribution to the quota of 400 set for Los Angeles chapter by the national headquarters. Thirty thousand sweaters are needed in the emergency all over the country. The local quota has been accepted, according to Margaret S. Cornell, executive secretary, and the wool has been purchased.

Knitters are needed to reach the quota to completion, Miss Cornell said. The local knitting will be in charge of Mrs. Clinton Hosford, 2632 Ellendale Place, who handled the knitters here during the war.

MONTE BLUE CALLED EAST BY ILLNESS

Mrs. Monte Blue yesterday revealed that her husband is on his way to Indianapolis, where he was called by the illness of his mother, Mrs. Louisetta Blue. He will arrive in Chicago tomorrow and will make the remainder of the trip by airplane. He received a telegram concerning his mother's illness Monday, while at San Diego, and left by the first available train.

BUREAU CHAIRMAN NAMED

Announcement was made yesterday by the Advertising Club of the appointment of W. R. Morehouse as chairman of the better business bureau for the club for the year started. Mr. Morehouse succeeds president of the Security Trust and Savings Bank, and dean of financial advertising men of the city.

The active management of the better business bureau is in the hands of Ferris R. Miller.

Southern California Interests.

Editorials—News—Business—Society—The Drama.

The Los Angeles Times

VOL. XLIV. FRIDAY MORNING, SEPTEMBER 18, 1925.—PART II. 20 PAGES. POPULATION {By the Federal Census—(1920)— 576,673 By the City Directory—(1925)—1,195,544

PLAZA STATION ORDER SOUGHT

Final Plan Again Before State Commission

Protest on Roads Filed by Central Association

Board Requested to Set Date for Hearing

Following up the recent decision of the Interstate Commerce Commission in favor of a union passenger station at the Plaza, the Civic Development Association today took the next step by filing with the State Railroad Commission a complaint against the Southern Pacific, Santa Fe and Union Pacific railroads. The complaint asks that the commission order the roads to join in a passenger station at the Plaza site, and set a date for a hearing in the matter.

The Plaza terminal case in this city, before the Railroad Commission and the Interstate Commerce Commission, ending in victory for the latter commission July when the latter commission held that public convenience and necessity require the use of the station and that the increased cost is not a greater burden than the roads should bear.

ONE HISTORY GIVEN

After much agitation and lengthy hearings before the State Railroad Commission, ordered in December, 1923, that the station be constructed. The three railroads involved appealed to the Supreme Court, and the case was finally carried into the United States Supreme Court, which decided that the matter was beyond the powers of the State Railroad Commission, as the three roads are interstate carriers, and that the Interstate Commerce Commission alone has jurisdiction in the case. This commission was then appealed to, decided in favor of the terminal and left the matter of the formal order for the construction of it to the State Railroad Commission.

Hearings were held yesterday, before H. Walter Blanchard, chief engineer of the Central Development Association, was drawn by Frank Karr, attorney for the Civic Development Association. It asks that the Commission reopen its former proceedings in the terminal case and set such hearings as may be necessary or preliminary to issuing its order.

The proceedings that have been had from the time of the commission's 1921 order to the decision of the Interstate Commerce Commission in July, last, are made a part of the complaint, which is a document of considerable length. The decision of the United States Supreme Court, upholding the jurisdiction of the Railroad Commission in the Los Angeles crossings, is recited as is the subsequent proceedings before the Commission of the interstate body.

FIVE-YEAR BATTLE

The Civic Development Association's fight for grade separation and a union passenger station, which are bound up together, shortly after its organization in 1918. Many jurisdictional disputes followed until in 1923 the State Supreme Court ordered the Railroad Commission to conduct hearings in the matter, stating that the commission had the power to order the city had power to order alternative sites for the station discussed, but the experts that the Plaza site was far surpassing any other site, was accepted by the Railroad Commission and the Union Pacific through which by the Southern Pacific for the Arcade site, which now stands, and that the Union Pacific, leaving the Santa Fe by itself.

Most of the present points of the railroads in the matter were made. Counsel and representatives of the roads

Continued on Page 2, Column 1

CHOSEN LEADER AT VETERANS' SESSION

Allen Bixby

BIXBY NEW STATE HEAD FOR LEGION

Pasadenan Elected After Withdrawal of Angeleno; Convention Closes

BY KYLE D. PALMER
"Times" Staff Correspondent

AVALON (Catalina Island) Sept. 17.—Expressing thorough satisfaction with the accomplishments of their seventh annual convention, members of the American Legion of the Department of California concluded their State meeting here today with an election of officers. More than 400 Legionnaires and members of their families will be the guests tomorrow of the city officials and Legion post of Culver City. An extensive tour of motion-picture studios has been arranged.

Allen Bixby of Pasadena is the new State Commander of the Legion in California, succeeding Nathan Coombs of Napa. Mr. Bixby was elected on the fourth ballot following the withdrawal of Harold Ferguson of Los Angeles. Philip Dodson of South Pasadena, the third contender for commander, who was in the lead on three ballots, was cheered when he asked the convention to make the election of Bixby unanimous.

OFFICERS ELECTED

All other State officers were elected on the first ballot. They are: Dr. Wahl M. Billings, Cloverdale, First Vice-Commander; George Kindred, Ventura, Second Vice-Commander; Miss Margery Creigh, San Francisco, Third Vice-Commander; Rev. A. M. Wright, Modesto, Chapiain; Ronald French, Los Angeles, Sergeant-at-Arms, and William Kollender, Long Beach, Historian.

Mr. Bixby was accorded an ovation when he was escorted to the platform after his election. Renewed cheers greeted his announcement that he has made arrangements to give virtually all of his time to Legion affairs during his incumbency.

The Legionnaires prepared to leave Avalon in a spirit of complete harmony in which a determination to carry on the organization's welfare and civic activities seemed to predominate.

PROGRAM MAPPED

A comprehensive program for diversified service has been outlined by the convention.

All Legion posts will undertake energetic campaigning throughout the State in behalf of the proposed

Continued on Page 2, Column 4)

MEXICO WEEK PROGRAM SET

Details of Reception Given Out by Committee

Festivities to Crowd Period of Winners' Visit

Civic Bodies Unite to Make Welcome Cordial

Plans for the observance of Mexico Week in Los Angeles next week were announced by the Chamber of Commerce yesterday. The chamber committee in charge of the program, submitted its report at a luncheon meeting yesterday which included an outline of events for each day, beginning with Monday, the day of the arrival of the party of Mexican winners in the recent oratorical contest and representatives of the Mexican government, in whose honor Mexico Week is to be celebrated.

The Mexicans upon their arrival at the Southern Pacific station at 2:45 o'clock Monday afternoon will be greeted by a reception committee, composed of representatimes of the city government, the Chamber of Commerce, the city's educational institutions, the Mexican Consulate and prominent members of the local Mexican colony, the presidents of all the high school student bodies in the city, newspaper representatives and others.

GUESTS AT KHJ

The party will be escorted to the Biltmore where they will make their headquarters during their stay in Los Angeles. On Monday evening an announcement of their arrival will be made over KHJ, The Times' broadcasting station, and brief talks over the radio will be made by the orators. One or two of the boys who speak English, will speak in that tongue, and interpreters will translate the talks of the others.

After a sight-seeing trip about the city on Tuesday forenoon, the Mexicans will be the guests of the Advertising Club at a lunch at the Biltmore at noon.

On Tuesday evening the contest winners will deliver the orations with which they won first honors among the thousands of students who took part in the contest in the secondary schools of Mexico. The auditorium where the orators will appear has not as yet definitely been decided upon, but will be announced tomorrow. This meeting will be open to the public and no admission will be charged.

CHAMBER LUNCHEON

The principal feature of Wednesday's festivities will be a luncheon given at the Biltmore by the Chamber of Commerce in honor of the visitors. Invitations to attend this meeting have been extended to former President Obregon of Mexico, Gov. Richardson, Gov. Rodriguez of Lower California, Senator Shortridge, and a large number of prominent educators, city and county officials and others. On Wednesday evening The Times will give a dinner in honor of the Mexican party.

On the remaining three days of their stay here, the Mexicans will be variously entertained at the different high schools whose students will put on athletic stunts for their entertainment, take them to the studios and other points of interest in and about the city. They will be entertained at dinner by the Pan-Xenia Club Thursday evening, the Mexican Consul Friday evening, and on Saturday evening the Mexican colony will arrange a Mexican festival for their benefit. At noon on Thursday they will be the luncheon guests of the City Club.

CONTEST POPULAR

The contest in which the young men won their oratorical laurels began early in May. It was inspired by the oratorical contests on the Constitution that have been conducted nationally in the high schools of this country during the last two years. It was sponsored by El Universal, one of the leading daily newspapers in Mexico City, which supervised the contest with the co-operation of The Times.

The contest was received with as much enthusiasm in Mexico as were the contests of a similar nature conducted in the United States in 1924 and 1925. It had the support of all the government officials of Mexico, the Department of Education putting forth a special

(Continued on Page 2, Column 4)

"Hello, How's My Ex-Husband?"

A. M. Young and Ex-wife

Who notified him she has severed marital bonds and has new spouse.

EQUALIZING OF INCOME TAX URGED

Chamber of Commerce in Resolution Holds Present Levy Unequitable

A campaign to secure more equitable distribution of the income-tax burden in relation to earned and unearned incomes was started by the Los Angeles Chamber of Commerce yesterday. Congress will be petitioned to revise the provisions of the Federal income tax law and all chambers of commerce in the United States will be asked to join the movement.

Resolutions adopted by the Los Angeles chamber set forth that wide variations had been disclosed between taxes paid on incomes from investments as compared with earned incomes, and declared that high taxes on earned incomes are in reality a capital tax on salaried persons and wage-earners.

The resolutions follow:

Whereas, the recent publication of Federal income tax returns has disclosed the wide variation between the assessments paid by those enjoying incomes from investments compared with those whose income is personally earned, and

Whereas, high taxes on earned incomes is practically equivalent to a capital tax on salaried people and wage earners, and many a widow, without support, is faced with the tax on her husband's wages for the past year, adding one tragedy to another, and

Whereas, a more equitable distribution of the load of taxes upon the citizenry is highly desirable and urgent, therefore be it

Resolved, that the Los Angeles Chamber of Commerce memorialize Congress to revise the provisions of the Federal income tax laws to more scientifically equalize the levies on earned and unearned incomes, and be it further

Resolved, that this chamber instruct its officers to ask all other chambers of commerce in the United States to join in a movement to urge the Congress to take steps looking to the accomplishment of this much-needed reform.

Man Struck by Street Car Dies From Injuries

William B. Haskins, 58 years of age, of 1107 South Lorena Drive, was struck by a street-car at Seventh and Broadway yesterday noon. He was taken to the Receiving Hospital suffering from a fractured skull, and later removed to the Methodist Hospital, where he died last night. The body is at the W. A. Brown Undertaking Company.

GET SHENANDOAH RELICS

Winston and Weston Doty, who played the parts of first and second twin in "Peter Pan," have received from their grandfather, Dr. Naylor of Malta, O., small pieces of silk which were taken from the ill-fated Shenandoah. Two pieces are yellow and were taken from the inner side of the covering, and two silver pieces from the outer side.

RACE CHIEF'S WIFE REWEDS

Mrs. A. M. Young Gets Decree Below Border

Phones Former Mate She's Married Again

Elfego Riveroll Groom in Quick-Change Act

A. M. Young, president and general manager of the Speedway Corporation of Los Angeles, has seen many surprises pulled on the automobile race tracks, but he got the biggest surprise of his life the other day when his wife called him up on the telephone and told him that she is divorced, has remarried and is about to start to Honolulu on her honeymoon.

Elfego Riveroll, contractor, who had the cement contract on Young's Culver City speedway, a former business associate of Young's who on many occasions was a guest at the Young mansion on Harvard Boulevard, is the man whom Mrs. Young said she married in Mexico about the 1st inst.

The news of Mrs. Young's action in obtaining a divorce and her lightning-like re-marriage below the border comes not only as a surprise to the nationally known automobile racing man but to his wide circle of friends, both locally and among the auto racing fraternity from coast to coast.

For the placidity with which the Youngs's matrimonial craft has floated down the stream of life during the ten years of the married life has been proverbial.

"We never had a quarrel," said Mr. Young last night. "In fact we were the best of pals, socially and even in a business way. I shared my business secrets with her. We worked together. We were the best of friends. We are friends yet. She has many admirable qualities and it is for these that I shall cherish the many memories of our happy married life."

As to the history of the marital breach between him and his wife, Mr. Young would not speak. He was reluctant to speak about it in any way. He would not say what reasons Mrs. Young gave, if any, for leaving him. As to Riveroll, Young would make no comment either, except to say that his relations with him had been "strictly business" and that he had never discussed Mrs. Young with Riveroll.

A property settlement has been effected between the couple, the terms of which were not revealed. Mr. Young continues to maintain his residence at the $100,000 home at 2157 South Harvard Boulevard.

Just when the transference of Mrs. Young's affections began to manifest itself was not learned. It is known, however, that she left the Harvard Boulevard home the latter part of last May, going east to visit with relatives. She returned to Los Angeles about July 1. It was then that she is reported to have informed her husband of her intention to obtain a divorce.

But Young did not expect the lightning to hit so quickly. He had rather reconciled himself to a divorce action in the local courts. A year would have to elapse before the decree would become final. Mrs. Young told him over the telephone how soon it is between divorce and marriage below the border.

The Young's were married in Los Angeles ten years ago. Both had been divorced before. Mrs. Young's daughter by her former marriage, was married last June to Herbert Vanderburg. For six teen years oung has been connected with automobile racing, being first known in connection with the Santa Monica and Corona automobile

(Continued on Page 2, Column 3)

GOODYEAR WILL ADD TO PLANT

Directorate of Company Here Orders $1,000,000 Building for Factory

A $1,000,000 addition to the Goodyear Tire and Rubber Company's plant at Sixty-seventh street and Central avenue was authorized by the directorate at a meeting yesterday, according to A. F. Osterloh, vice-president and general manager.

Construction will start immediately, giving employment to hundreds during the period of building and when completed will provide work for 1000 persons in addition to the 3000 now engaged. The structure will give the plant a total of 1,000,000 square feet of floor space and is to adjoin the rear of the middle section of the present building. It will be of the same type of construction, brick and reinforced concrete, and will cover 100 by 200 feet of ground. In height it will be five stories and mezzanine.

The directorate's authorization came after Osterloh's report that the capacity of the present plant had been reached and that the increased demand for tires, tubes and other rubber goods manufactured by the company necessitated the addition. The company now is turning out 7000 tires and 10,000 inner tubes per day.

PORT HEAD WELCOMED AT BANQUET

C. H. Spear, Manager of Los Angeles Harbor, Gets Greeting of 600

Six hundred business men interested in the continued growth of Los Angeles Harbor last night honored and welcomed with a banquet at the Biltmore Charles Henry Spear, recently appointed general manager of the Port of Los Angeles, who formerly was president of the State Harbor Commission, with headquarters at San Francisco.

The banquet was one of the largest affairs of its kind ever conducted in Los Angeles and was attended by representatives from nearly every business connected with the harbor, including foreign and off-shore steamship lines, coastwise lines, harbor shipping, lumber industry, oil industry, contracting stevedores, railroads, harbor industries, harbor construction, custom-house brokers, cotton exchange, motor transportation, merchants, bankers and marine insurance and surveyors.

Mr. Spear was given an ovation when he was introduced by Fred A. Hooper, general chairman.

"I am overwhelmed by this mighty reception and when so much is expected of a man it is sometimes difficult to live up to the expectations," he said. "First I want to say that we must use the term Port of Los Angeles, and I do not say that with disrespect to San Pedro or Wilmington, but we must inform the world of Los Angeles' port.

"Los Angeles had the right vision in putting its money behind this port and the Port of Los Angeles is fortunate it has its oil fields to send its oil-laden vessels to the Atlantic. So it is perfectly proper you should develop a port.

"When I left San Francisco it was the sentiment I should carry a message—a California message—to Los Angeles that California should progress together, as there is no real rivalry between the north and the south.

"Los Angeles has one of the large tonnage ports of the world, and there are only three ports on the Pacific Coast, Los Angeles, San Francisco and Seattle. Ships follow tonnage, they don't follow ports, and within twenty-five years the great commerce of the world will be trans-Pacific."

The official welcome to Spear was extended by Boyle Workman, president of the City Council, in the absence of Mayor Cryer. Robert M. Clarke, member of the Harbor Commission, followed with a speech tracing the history and development of the harbor. The

(Continued on Page 2, Column 5)

The Lancer

by Harry Carr

NEW YORK, Sept. 17—No one knows what the coming theater season may bring forth, but the big successes now running in New York are the following: "Abie's Irish Rose," "Is Zat So," "Desire Under the Elms," "What Price Glory?" "Artists and Models" and "The Gold Rush."

ABIE GROWS HIGHBROW

"Abie's Irish Rose"—with a record of four years' run in New York—has licked the highbrows.

It used to be the fashionable thing to hold up to scorn the boob public who enjoyed it. Now the intelligentzia takes another tack entirely; and sees it as a great play—hokum raised to the nth degree.

I must say that the first two people brazenly to discover real merit in "Abie" were Alma Whitaker and Pola Negri.

They lustily and shamelessly declared they loved it when no one else would even confess having seen it.

In point of popularity it is the greatest drama ever produced in America. And the child was born in Los Angeles.

PRIZE FIGHT DRAMA

"Is Zat So" is a crude but delicious play about a weak and timid prize fighter and his bantam rooster manager who browbeats him and loves him. As a play it wouldn't get far with Prof. Baker of Harvard, but it is funny and human.

HIGHBROW BUNK

Although Eugene O'Neill is regarded as America's greatest dramatist, "Desire Under the Elms" is a sodden, dismal lot of rubbish. The intellectuals say with topiofty scorn that only the superior minds can appreciate it, as it is like the old Greek tragedys—marching with solemn tread of doom. Well, if this was the kind of play the Greeks had to see, I don't wonder they all turned bootblacks.

"WHAT PRICE GLORY?"

Two or three years ago Lawrence Stallings was writing little advertising jingles for a dealer in silverware. Maxwell Anderson was not much better off.

"What Price Glory?" has made them both rich. It is one of the best cast and best acted plays I ever saw. You hear much about Louis Wolheim and William Boyd, but you hear nothing about the little French girl named Leyla Georgie, who takes the one female role. She is wonderful.

She loves them all—whoever happens to be nearest. The cynical routine tone with which she says "Captain of my heart" to the drunken marine officer is a study in fine acting.

LEGS AND SUCH

When my mother was a little girl in New York—back in the sixties—all the society ladies left one of the theaters because an actress appeared in skirts coming only to her knees. Shameless huzzy!

In "Artists and Models" the young ladies wear literally nothing except a little rag no bigger than a handkerchief. It is, however, a very beautiful and lively show—not as objectionable as it sounds.

CHAPLIN'S HIT

Charlie Chaplin's "Gold Rush" is doing a terrific business in New York. Box-office sharpshooters say it will gross between $5,000,000 and $5,500,000—an unexampled record.

SEEK FLYING EVENT FOR LOS ANGELES

Three Airmen Leave Clover Field Tomorrow for Meet at Mineola, L. I.

In an effort to bring the next Pulitzer Prize air meet to Los Angeles, three flyers will leave Clover Field tomorrow morning in a new Douglas transport plane designed for eight passengers. They will fly to Mineola, L. I., where this year's meet will be conducted.

The trio who will make the trip are Lieut. Leonard Thomas, United States Air Reserve; Lieut. Dean Farran, president of the Reserve Officers' Association, and Lieut. J. C. Williams, U. S. A. They go as representatives of the newly formed Southern California Chapter, National Aeronautic Association, and will visit various flying fields en route.

DOD DAM PLAN APPROVED

...ing Engineers Indorse Specifications of Regan for San Gabriel Structure

...ment of the plans for the proposed $25,000,000 flood control ...the forks of the San Gabriel River as conceived and designed ...County Flood Control Engineer Regan was voiced in a report ...Board of Supervisors yesterday by two nationally-known engi...

...were approved with ...suggested minor ...when Mr. Regan and his ...engineers will study before ...whether they will be in... ...in the finished details. ...ment came to the Su... ...in the form of an ex... ...report by D. C. Henny, ...and J. D. Galloway, San ...consulting engineer. Both ...praised for their work. They ...by the Supervisors ...reputable consult... ...submitted to the ...County Regan.

...ITY ASSURED

...garding the various prob... ...delay in the construction ...Mr. Regan and suggest... ...that comparatively min... ...in the report of the two ...engineers, in part, as fol...

"It is the opinion that ...portion of the require... ...herein outlined is held ...engineers and their general ...concurred in the design and ...of the most intelligent inspec... ...during the progress of the work, ...that the dam will be ...to the needs of operation ...and that the spill... ...of necessity ...it is the belief that the ...measurements giv...

...Page 3, Column 5)

MARTIANS DECLARED BONE DRY

That is, in an Aquatic Sense; What They Drink Must Be Brewed, for Dr. St. John Finds the Place Teetotally Arid, and No Chance at All for Prohibition Law

By a "Times" Staff Correspondent

PASADENA, Sept. 17.—Prohibition would be less successful on Mars than it is on earth, for the Martians, if any such there be, would be hard put to find enough water to go around, according to observations made public today by Dr. Charles E. St. John, astronomer and physicist of the Mt. Wilson Observatory, who has completed the result of a series of spectroscopic experiments concerning conditions on the neighboring planet. The water supply there, he reports, is about one-twentieth that found on the tops of the semiarid mountains of Southern California.

Dr. St. John, who is chairman of the international committee on solar physics, and one of the two American members of the international scientific committee to organize investigation of the relationships between solar and terrestrial phenomena, has just returned from a three-months European trip, during which he attended the chief meetings of the international scientific societies.

At the Brussels meeting of the International Research Council, the highest scientific body in the world, the chief discussion centered about the readmission of the Central Powers to the council, from which they were excluded after the World War. France was the only nation to oppose the move, said Dr. St. John, and this objection is expected to be withdrawn this fall. The International Physics Union, the meeting of which Dr. St. John also attended at Brussels, voted against further meetings until the council could be made truly international by the readmission of the Central Powers.

The Mt. Wilson scientist attended the meeting of the British Astronomical Association at Cambridge, Eng., and took part in the celebration of the two hundred and fiftieth anniversary of the founding of the famous Royal Observatory at Greenwich, Eng.

Speaking of his recent Mars investigation, Dr. St. John stated that the planet is also deficient in oxygen, that the oxygen supply there

(Continued on Page 2, Column 2)

TODAYS BIBLE TEXT

THOU ART A GOD READY TO PARDON, gracious and merciful, slow to anger, and of great kindness. —Nehemiah ix:17

Program Ready for Dedication of '49 Statue

The full program of the dedication at 2:30 p.m. tomorrow of a statue dedicated to the pioneers of '49, at Carthay Center, was announced last night. The affair is under the auspices of the Native Sons' and Native Daughters' organizations.

Band music will be followed by the introduction of J. Harvey McCarthy, who planned the memorial, and Henry Lion, the sculptor, by Burrell D. Neighbours, president of Ramona Parlor, Native Sons. Mayor Cryer will speak and Helen Carvanjes will sing "Grizzly Bear." Dr. Rockwell D. Hunt, president of the Historical Society of Southern California, will follow. Lieut.-Gov. Young will talk; next comes a Spanish dance by Hortencia Herrera, and addresses by Collector Goodcell and Past-President Grace B. Stoerney of the Native Daughters.

After more band music will come the address of United States Senator Shortridge, to be followed by that of Grand President Fletcher A. Cutler of the Native Sons. The Native Sons' ritual and the unveiling of the statue will conclude the program. A pageant furnished by various motion-picture studios will be presented.

MISSION AIDED BY BENEFIT

Event Draws Crowd of 10,000 to Olympic Auditorium; Schumann-Heink Sings

More than 10,000 persons attended the artists' benefit performance in Olympic Auditorium last night for the Santa Barbara Mission fund. Every available seat was taken, many were seated in chairs in the aisles and numbers were turned away. The streets for several squares around were blocked or congested with the throng of persons and automobiles. Approximately $15,000, it was estimated, was raised for the restoration of the historic old "queen of the missions," which was partially destroyed by the earthquake.

Mme. Schumann-Heink received a great ovation when she appeared on the program. She sang a series of six songs and was encored repeatedly. L. E. Behymer, the impresario, introducer her. John Barrymore, presented by Warner Brothers' Studio, received an ovation. He offered a scene from Hamlet.

EXPRESSES THANKS

Father Superior Augustine of the Mission was presented by Joseph Scott, chairman of the fund's executive committee. Father Augustine was in the Mission at the time of the quake and was thrown to the floor and fell with it into the basement, but miraculously escaped serious injury. He expressed thanks to the artists and members of the committees raising money to restore the mission and also to the people of Los Angeles who gave general aid to Santa Barbara immediately following the catastrophe.

Norman Manning of Warner Brothers was master of ceremonies. Bert Lytell and Sid Chaplin who were to have appeared did not attend the meeting. Monte Blue who also was to have appeared was detained, it was explained, by illness of his mother.

The acts were presented on a temporary stage which Mr. Scott credited Warner Brothers with having erected in eighteen hours. The hall was decorated with American flags for the occasion.

PROGRAM VARIED

Among the numbers was the appearance of the California Grand Opera Chorus. Under the direc-

(Continued on Page 2, Column 3)

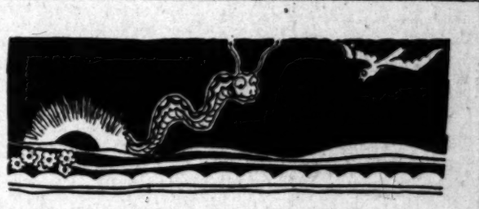

THE SINNER'S SONNET

BY E. D. CAHN

[Copyright, 1925]

When I went to school I had a writing book in which
I copied moral maxims such as, BE GOOD AND YOU'LL
BE HAPPY; PROCRASTINATION IS THE THIEF
OF TIME; EARLY TO BED AND EARLY TO RISE
WILL MAKE YOU HEALTHY, WEALTHY AND
WISE; LOOK BEFORE YOU LEAP and THE
EARLY BIRD CATCHES THE WORM.
Well, as far as I'm concerned I need never have learned
To spell out those fancies, for my experience has been that
To be good doesn't make me half as happy as to do as I
Please. I like my ease and early to bed and early to rise
Just rumples my temper and blears up my eyes. If I looked
I'd never leap at all. I find that procrastination may steal
Some time, but it saves a heap of trouble. And when it comes
To worms, now believe me, Folks, it would be one bird of a
Worm that I'd want.

FIRE LOSS FOR YEAR CUT DOWN

Chief Reports Damage Less by $1,312,000

Reduction From 1924 Made Despite Area Gain

Drop in Number of Alarms; Hill Region Guarded

Despite the increase in population and area of Los Angeles during the fiscal year which ended June 30, last, reduction in fire losses of $1,312,000 during that period under the preceding year was reported to the Board of Fire Commissioners yesterday by Fire Chief Scott in his annual report.

The Fire Chief said that another bond issue possibly of $3,500,000, should be submitted to the voters soon to provide additional fire houses and equipment to meet the needs of the growing city. The last bond issue for the fire department was for $2,500,000, authorized in November, 1922. Twenty new fire houses were built and equipped with this bond money and the $1,000,000 extensions to the fire alarm service provided for in the bond issue are rapidly being completed. The new $214,000 fire boat for the protection of the water front will be placed in commission about November 1, the Fire Chief reported.

FIGURES GIVEN

In his report the Fire Chief said:

"During the fiscal year ending June 30, 1925, the Los Angeles fire department received 5480 alarms of fire, including 387 false alarms, being a net number of 5093 fires. This figure includes alarms received in San Pedro and all annexed districts, and represents a net reduction of 536 alarms as compared with the previous year. The total property loss, both of buildings and contents, is $2,038,285. This represents a new reduction in fire loss of $1,313,960, a very gratifying decrease, this notwithstanding the fact that the area of the city has been increased by annexation by about six square miles, the total area now being 411.15 square miles, with a population estimated at about 1,200,000.

"These figures indicate more forcibly than words the effect of the addition of the numerous engine, truck and salvage companies made possible as a result of the bond issue of November 8, 1922. Practically all of the new companies provided thereby were in service at the beginning of the fiscal year covered by this report."

HILLS PROTECTED

Of the protection now afforded to prevent brush and forest fires in the Hollywood hills and other mountainous parts of the city, Fire Chief Scott in his report said:

"The mountainous districts of the city, comprising the area west of the San Fernando Valley for practically its entire length, is now patrolled by eight members of the department, selected for that duty on account of their responsibility and particular qualifications. Two fire patrol stations have been built along Mulholland Highway at strategic points, where are located trucks containing shovels, brush hooks, canteens and other fire-fighting equipment.

"Under the present salary ordinance, the Chief Engineer is allowed to employ civilians in the emergency of a fire in the mountains, and arrangements have been made with a leading motor transportation company whereby at a moment's notice all their available equipment can be thrown into the fire service for the transportation of fire fighters and supplies. Fire breaks have been cut through the mountains at various points, trails and roads built. A lookout station on Mt. San Vicente, the highest point in the range, is on duty every day in the year for the detection of fires in their incipiency."

MINNESOTANS TO PICNIC

Minnesotans will conduct their next picnic in Sycamore Grove Park all day of the 26th inst. There will be county registers and headquarters, silk souvenir badges, coffee and popular program of songs and addresses. Dr. and Mrs. Ed M. Hiner, cornetist and soloist, will aid in the program. Bring your basket dinners. For information call C. H. Parsons, TRinity 3511.

WOULD WIDEN STREET

The City Council has received a property owners' petition asking for the opening and widening of Arapahoe street from Washington street to Twentieth street.

Don't Let Foot Troubles "Get You"

ARE you a slave to the racking, burning pains of worn out feet? Free yourself! Fight back! . . in Ground Gripper Shoes. Don't wait 'til it's too late. Those shooting pains up your legs — headaches — backaches may all be caused by improper shoes.

Ground Gripper Shoes correct foot troubles the natural, permanent way. Three scientific, built-in features, the "straight-line inner edge"—"Rotor heel"—and "Flexible Arch" are the basis of "Ground Gripper" marvelous effectiveness. They assure immediate and lasting relief from corns, bunions, enlarged joints and fallen arches.

Make it a point now! . . . to come in to the Ground Gripper Store tomorrow for a free foot examination. We'll uncover the cause of your foot troubles and correct them.

C. H. Fontius

Ground Gripper Shoes

for Men *Women and Children*

On the Mezzanine of the Spreckels Bldg., at

714 So. Hill St., Los Angeles

In Long Beach at 407 Pine Ave.

Battery Denied in Courtroom Fray

Mrs. Henrietta Frary

Not guilty plea entered on charge brought following corridor encounter.

JURY TRIAL REQUESTED BY WOMAN

"Not Guilty" Plea Made by Mrs. Frary on Charge of Battery

Mrs. Henrietta Frary of 1506 Central avenue, Glendale, entered a plea of not guilty and asked for a jury trial in Police Judge Bullock's court yesterday when arraigned on a charge of battery brought by Mrs. Grace Kirkham of 5706 Virginia avenue. The case was adjourned until the morning of the 24th inst.

The battery charge grew out of an encounter between Mrs. Frary and Mrs. Kirkham in the corridor outside Judge Gates's court Wednesday following the hearing of a delinquent alimony complaint brought by Mrs. Kirkham against her divorced husband, Reuben Kirkham, a San Fernando Valley rancher.

Mrs. Frary was released yesterday on her own recognizance. She told friends in court that she had been called an insulting name by Mrs. Kirkham, had resented it, and the fight had followed. She said the only reason for her appearance at the Kirkham hearing was that Kirkham had rented a house from her. Kirkham's attorney had asked her to testify that Kirkham had been having difficulty in meeting the rent.

Mrs. Frary said she is the mother, by a former marriage, of 15-year-old Howard Chittenden, reported heir to a $500,000 estate in Maine, who disappeared about a week ago.

PLAZA STATION ORDER SOUGHT

(Continued from First Page)

refused unanimously, after the Interstate Commerce Commission's decision shifting the case back to the California commission, to comment on the decision, and the silence has been maintained to date.

Though the Central Development Association, which has been the principal instrument in the fight for the Plaza Terminal, began only in 1916, grade crossing elimination and terminal matters had been under rdiscussion since 1911.

MARS DECLARED TO BE BONE DRY

(Continued from First Page)

is only 60 per cent of that on Mt. Everest, in the Himalayas, where exploring expeditions have had to use oxygen tanks in order to keep alive.

The spectroscope used in the experiments concerning the amount of water on Mars is mounted on the 100-inch telescope at Mt. Wilson, the largest instrument of its kind in the world. When light passes through water, certain colors are absorbed, the scientist explained, and from the amount and nature of this absorption the density of the water or vapor through which the light passes can be determined. Catching the light flector, Dr. St. John was able to analyze it with the spectroscope and determine the amount of moisture in the Martian atmosphere.

Possible error which might have resulted from the absorbing effect of the earth's own atmosphere was eliminated by taking pictures of the sky and subtracting the absorbing effect registered in these from that of Mars.

Further investigations proved that although Mars is deficient in water and oxygen, it does possess an atmosphere. Mars is also found to be more thrifty than the earth of the radiation it receives from the sun. Mars' temperature may be very nearly the same as that of the earth, because it absorbs all but about 15 per cent of the light and heat reaching it from the sun, while the earth reflects nearly half of the sun's radiation.

COURSE ON JUVENILES

Miriam Van Waters, referee of the Juvenile Court in Los Angeles, is giving two courses at the University of California extension division. One in juvenile delinquency meets Fridays from 7 to 9 in Room 4, MacKay Building. The other is social diagnosis, which meets Wednesdays from 7 to 9, in Room 14, Woodbury Building. Registrations are taken at 815 South Hill street.

HUSBAND TOLD WIFE REWEDS

(Continued from First Page)

races. He was the promoter of the Beverley Hills and later the Culver City speedways. He was the builder of the world's first mile and one-quarter speedway.

Riveroll, himself, was an embryo "grass widower," at least for a time just recently, his wife having obtained a divorce from him in the local courts about two and one-half months ago. In testifying in court Mrs. Riveroll said Riveroll told her that he didn't love her or anyone else.

SANTA BARBARA MISSION AIDED

(Continued from First Page)

tion of Alexander Bevani it sang the choruses from several operas. Gilman Williams, the baritone, sang a number of songs. He was accompanied by Madeline Heineman. Miss Marjorie Dodge, soprano, sang several selections. Alma Deal and her Mexican orchestra provided entertainment with selections, which included Mexican folk-music.

Lena Basquette, Follies dancer provided a number as did Natalie Kingston, a dancer, and Valerie Berinoff, an acrobatic dancer. Frances White with Billy Joyce from the Orpheum Theater put on jazz songs.

The Ambassador provided its Cocoanut Grove Orchestra for the first number. The Alexandria sent Ted de Groen, xylophonist, Rin-Tin-Tin, the motion-picture dog, was put on by his master, Lee Duncan, through the courtesy of Warner Brothers.

J. M. Danziger donated the auditorium and staff and 10 per cent of the yield from concessions. Studio spotlights played on it from the outside, attracting attention for many blocks. The program was broadcast by radio.

Mr. Behymer was business manager for the performance. John Barton Browne had charge of general arrangements and artists. Warner Brothers provided the lighting effects. Harry Pollock, manager of the auditorium, gave his services.

RAPF GOING TO EUROPE ON VACATION

Associate Executive of Metro Taking Two Months' Rest on Doctor's Orders

Harry Rapf, associate producing executive at the Metro-Goldwyn-Mayer studios in Culver City, will go abroad November 1 for a two months' vacation, it was revealed yesterday by the film man.

The trip is being undertaken on the orders of his physicians, Rapf declared. A rest has been prescribed for him.

The film head declared that the advent of Hunt Stromberg as an associate executive at the studio has enabled him to turn loose his responsibilities for a few months.

He will be accompanied to Europe by his wife and two sons.

Rapf also revealed that Metro-Goldwyn-Mayer is dickering with Mae Murray to do another picture before she sails for Germany to carry out her contract with the U.F.A. film people there. If a suitable story can be obtained in time, the film executive stated, it is very possible Miss Murray may make the proposed film.

The star's contract lapsed following the completion of "The Masked Bride," which has just been completed by Christy Cabanne.

As it is known that Charles Rosher, formerly Mary Pickford's cameraman, has been engaged to photograph Miss Murray in her German picture, and that every preparation has been made by the star for an early departure, her stay here to do another picture was considered problematical by her friends yesterday.

MASONS TO LUNCH

The Masonic Club of Los Angeles will have a musical program at the noon-day luncheon today. The program, presented through the courtesy of Barker Brothers, will include A. de Haaf, operatic baritone, and Mort. Stuart, entertainer.

REABURN ISSUE DELAYED

Council Committee Asks Time on Plan to Abolish Job as Problem Branded "Dynamite"

Declaring that the problem of whether or not to reinstate D. L. Reaburn as construction engineer in charge of the widening of Cahuenga Pass and the extension of Beverly Boulevard or to abolish the positions held by the engineer, is a "piece of dynamite," Councilman Randall yesterday urged the City Council to permit the Public Works Committee at least two weeks to consider the ordinances abolishing the positions held by Engineer Reaburn.

Reaburn was ousted by the Board of Public Works, the action being followed by protests from all of the improvement associations and property owners in the districts which had bonded themselves to pay for the improvements of which Engineer Reaburn had charge. The projects now are in charge of Chief City Inspector Rook, who was assigned to the work by the Board of Public Works. Those property owners who paid Engineer Reaburn's salary as part of the expense of the bond district improvements of which he had charge and who are urging that Mayor Cryer direct the Board of Public Works to reinstate Engineer Reaburn, have asked the Council to delay action on the ordinances abolishing his position.

The Council yesterday referred the ordinances to the Public Works Committee, of which Councilman Randall is chairman, for hearings and investigation and report. The committee will meet next Tuesday afternoon at 1:30 in the City Council chamber.

The road-construction department of which Engineer Reaburn had charge has been in operation about two years, Engineer Reaburn receiving a salary of $10,000 a year as special construction engineer, and the work under his supervision being done by force account under the direction of the Board of Public Works.

The work done to date, as stated in the Board of Public Works' resolution, has been efficient and economical. The Mulholland High Way from Cahuenga Pass to Calabasas, a distance of twenty-four miles, under a bond issue of $1,000,000, was brought to a grade and surfaced with disintegrated granite for approximately $800,000, a saving of $200,000 as against any possible contract plan. All records were broken in the matter of time, economy and efficiency.

The Cahuenga Pass widening is approaching completion under this department on force account, and the work has been done with efficiency, economy and speed, the records show.

The survey of all cross canyon roads is in progress in the same department and is approaching completion. A survey of the east side road through Cahuenga Pass is in progress, under a $1,200,000 bond issue recently passed. It has been the understanding of the property owners that the eastern extension of Mulholland High Way would be built by the department. Under the appropriation of $140,000 made by the city and county, and under the order of the Council, it has been the understanding that the building of South Sherman Way is to start at once and is to be built under the department.

As to the eastern extension of Mulholland High Way from Cahuenga Pass to Vermont avenue, it was the understanding of the property owners and voters who authorized and approved the bonding plan, that this work would be done under the construction department, thus avoiding delays, making a great saving in the matter of economy and efficiency as against any other method or instrumentality.

The building of the bridge over Cahuenga Pass should be done by the special construction department on force account and it has been the understanding that this work probably will begin by November.

Engineer Reaburn is equipped, through training and experience, to direct the organization; property owners and engineers say. For years he has been a protege of William Mulholland and has been trained under his personal supervision and direction. Sixteen miles of the most difficult parts of the Los Angeles Aqueduct was constructed by Reaburn, under force account operations. This included many miles of Aqueduct construction, tunnel driving, roads and miscellaneous construction activities allied with major operations.

After the completion of the Los Angeles Aqueduct, Reaburn spent years in the service of the national government, as superintendent of the Grand Canyon National Park and the Mt. Rainier National Park, where many miles of scenic roads were constructed and maintained, all under force account operation.

Reaburn's entire construction experience has been an intensive training under force account work, with a view of obtaining a maximum economy with greatest operating speed, the property owners say.

MEXICO WEEK PROGRAM SET

(Continued from First Page)

effort to assist the contest director, Dr. Glenn Levin Swigget, in putting it over. The high school pupils of Mexico proved themselves as interested in the movement as had their American cousins, and the orations presented by the Mexican entrants revealed oratorical ability equal to that of the Americans.

MEXICAN EXHIBIT

Every effort will be made by the Chamber of Commerce and the city of Los Angeles generally to render the visit of the Mexican guests pleasant. As a special courtesy to the Mexicans, the Chamber of Commerce has made arrangements through B. A. Almada, commercial attache of the Mexican Consulate here, for an extensive exhibit of Mexican agricultural, mineral and manufactured products on the first floor of the chamber building, which will open Monday morning.

The Mexican government put forth extraordinary effort to have this exhibit here in time for the opening of Mexico Week, forwarding the bulk of the material, weighing nearly a ton, by express. The exhibit will furnish a graphic picture of the activities of Mexico, particularly as they relate to the trade between Los Angeles and that country.

The trade volume between this city and Mexico, including imports and exports, during the first six months of the present year averaged $13,667 daily, Mr. Almada said.

BIXBY HEADS STATE LEGION

(Continued from First Page)

bond issue of $20,000,000 to complete the home and farm purchase plans of the State Veterans' Welfare Board.

Another important project to be undertaken will be the establishment of California's Child Welfare Billet to be operated under the terms and provisions of the $5,000,000 endowment fund for orphan and relief work. The California Legion's quota in this fund drive was $400,000, which was exceeded by several thousand dollars.

It will be the purpose of the Child Welfare Billet to place children in suitable homes.

PLAN WELFARE WORK

The regular welfare and rehabilitation activities of the Legion will be carried on in co-operation with State and national American Legion posts. Although the time for holding the next State convention at Susanville has not been announced, it is believed that the State executive committee will decide to deviate from the usual custom of holding the State meeting in September and choose a date in August.

Commander Bixby is assistant cashier of the Central National Bank in Pasadena and is a past commander of the Pasadena Post, No. 13. He is the first United States naval man and noncommissioned officer to be placed at the head of the California Legion. He has been active in Legion affairs and has served as a member of the State executive committee.

HUSBAND AND WIFE BRING IN TWO BUCKS

Mr. and Mrs. M. Swyno of 555 North Arden Boulevard returned yesterday from a hunting trip in Kern county with two bucks, which they shot on the initial day of the deer season. The one shot by Mr. Swyno had six prongs and his wife's marksmanship brought down a fine four-prong buck.

FLOOD CONTROL PLAN APPROVED

(Continued from First Page)

en us will not be seriously overtaxed by floods."

The engineers pointed out that in their study and report they were not concerned with a comparison of the merits of the various damsites in the San Gabriel Canyon.

The Board of Supervisors called them in to study Regan's plans and to give their opinion as to whether a dam of the type and design he proposed can safely be built at the forks site. The step was taken, it was explained, for the satisfaction of all parties concerned, including Regan and his engineers, the board itself and the taxpayers, as a matter of prudence considering the gigantic nature of the project and the tremendous interests at stake.

The engineers' report makes a particular point of the fact that because of the great size of this dam they have been keenly aware of the need for conservatism in their conclusions and have acted accordingly, always with the public safety and common weal in mind. They point out that the proposed dam being larger than any dam now existent, there is no precedent to guide them and so again they have been particularly cautious in their procedure.

They cite as rivals of the San Gabriel dam, the Elephant Butte dam on the Rio Grande in New Mexico, height 304 feet; the Arrowrock dam at Boise, Idaho, height 351 feet, and the proposed Boulder Canyon dam on the Colorado with a height of 700 feet.

The report quotes from a former report of Prof. A. C. Lawson, geologist of the University of Southern California and an authority in his line, who studied the dam site from the point of the ability of the rock formation to carry the tremendous load. Prof. Lawson declared the rock entirely satisfactory in every way. Touching upon the possibility of earthquakes, he reported that the rock structure at and around the dam site is such as to eliminate danger. The hills around the dam site would first have to be leveled by an earthquake before the dam could be destroyed by an earth shock, he reported.

Supervisor McClellan, chairman of the board's flood control committee, expressed gratification that Regan's plans received the substantial indorsement of the consulting engineers.

"It shows that we are proceeding on the right track," he said. Henny and Galloway will make further studies and reports on other projects under the $35,000,000 flood control bond issue.

Mr. Regan announced that his staff will go to work immediately preparing plans and specifications for the railroad to be constructed from the mouth of San Gabriel Canyon to the dam site.

NEW PORT HEAD GIVEN BANQUET

(Continued from First Page)

other speakers were Henry M. Robinson and Maynard McFie.

Mr. Robinson touched on what the citizens expect of the harbor and what they expect the harbor to do for them, while Mr. McFie discussed the harbor from a business man's standpoint.

Mr. Spear's office was created by the new city charter at a salary of $12,000 a year. He took office on the first of this month.

FORESTER CHARLTON GOES TO NEW POST

R. H. Charlton, formerly Supervisor of the Angeles National Forest, left for Nashville yesterday to take charge of the Cherokee National Forest. Charlton has been in the forestry service for twenty-three years, having had his headquarters here for twenty years.

BISHOP'S COCOA

Many Recipes in your cook book call for Cocoa or Chocolate

And when the recipe calls for either—use BISHOP'S Cocoa—a cocoa of a pureness and richness that gives a true chocolate taste to anything you make.

Bishop's Cocoa is ready to use—saves the time grating chocolate. Use Bishop's Cocoa for puddings and cakes, for chocolate pie and ice cream, for cold drinks and cocoa syrup.

I drink it

Pound cartons at your dealers

BISHOP & COMPANY

In Los Angeles since 1887

Times-Mirror Stationery and Office Supply Store

120 South Broadway

Los Angeles, California

Every Day You Should Remember Someone

Every day is someone's birthday. Someone is going away. Someone is convalescing. Someone expresses sympathy. New Babies arrive.

We have a line of greeting cards that express every emotion created by human contacts.

Cards 5c to 35c

Jumbo Tablets

5c 200 Sheets A-1 Paper

The biggest nickel tablet made.

A Real Value in Stationery

Regent Lawn writing paper in the popular club size 7¼x10½ with envelopes to match. Twenty-four sheets of paper and twenty-four envelopes. A special value at 35c. Postage, 5c extra.

35c

Date Books for 1926 have arrived

Just what you need to keep track of future appointments, in all cases, etc. The large make excellent memo books which to record events and date on which they are to be called.

75c to $3

Value and Quality

Value is determined by "quality" plus "service." We are building our business on the policy of giving greater value and by making the customer's interest our paramount consideration.

Times-Mirror Stationery and Office Supply Store

120 South Broadway

Los Angeles, California

INDUSTRIAL SHOW

Conducted by the Manufacturers of Greater Los Angeles.

NOW OPEN TO THE PUBLIC FOR INSPECTION

THERE IS NO ADMISSION CHARGE

Open From 9 A.M. till 6 P.M.

Basement Chamber of Commerce

Broadway, Hill and Twelfth

PETS of all kinds can be bought at attractive prices by consulting— TIMES WANT ADS

AID FOR CHURCH RAZED IN QUAKE

Southland Methodists Will Help Santa Barbara

Pledge $80,000 to Build New House of Worship

Conference Heeds Appeal of Channel City Men

Pledging the Southern California Methodist Conference to raise $80,000 for the rebuilding of the Santa Barbara Methodist Church, destroyed by the earthquake, 500 delegates to the conference convening, in session at the Westlake Methodist Episcopal Church, yesterday put themselves on record as heartily in favor of general reconstruction work in the stricken city.

The resolution adopted by the pastors in the afternoon, guaranteeing the donation of $1 per member in the conference area, was duplicated by the Laymen's Association at the Westlake Presbyterian Church, the association unwilling for a joint commission of ministers and laymen to raise the required sum and to pay it to the treasurer of the Santa Barbara reconstruction fund not later than the date of the next annual conference.

Adoption of the plan to aid Methodism at Santa Barbara and thereby to assist generally the people of that city, followed addresses by Dr. Samuel Hughes, pastor of the Santa Barbara Methodist Church; Charles Tomlinson, County Assessor at Santa Barbara, and others.

CHURCHES IN NEED

"With eight Protestant churches in ruins at Santa Barbara, less than $40,000 so far has been subscribed throughout the State for their assistance," said Dr. Hughes, "our envy of the loyalty and affluence of the Catholics should be transformed into emulation. The Catholics are always prepared for disasters and they have taken much better care of their people in Santa Barbara than have the Protestants."

"I, too, am ready to take off my hat to the Catholics," said Rev. W. Coyne, pastor of the Baldwin Methodist Church. "If we are to do a great work at Santa Barbara, we must back up our prayers with cash."

"We have been wrecked at Santa Barbara, but we're still smiling," said Mr. Tomlinson. "There are suffering in ways of which you do not dream. The loss of our fine buildings we could bear, but the loss of business makes it a hard one. The Methodists of Santa Barbara are going to dig into their pockets to help in the reconstruction of the church and of the city generally, but there is no need or desire to deny that outside assistance will be welcomed."

LOCAL MEN FAVORED

Another resolution adopted by the ministerial delegates is to the effect that in future preference will be given Southern California men for important positions at the conference and that the policy of sending East for ministers will be discontinued.

At the morning session of the Laymen's Association, the chief address was Justice Scott, who discussed "Law Enforcement," declaring that there is great need for Christian men to accept responsible positions.

"A judge should discriminate between hardened criminals and first offenders, yet it does not become any citizen to request leniency of a judge when on trial for violation of a traffic ordinance," the speaker said. "A plumber or carpenter would not think of asking for leniency at the hands of the court, and I cannot see that the violation of one law is any better or more entitled to consideration than any other man who violates any other law."

The association pledged its members to do all in their power to assist the courts and the officers to enforce and to bring about respect for all laws.

MEXICANS AIDED

W. T. Gilliland, superintendent and dean of the Plaza Christian Sunday School, told of the development of religious and social work in the Plaza community and of that progress in constructing a modern unit of the new Plaza Community Center is going forward rapidly. The church will be ready next month.

Speakers at the Woman's Home Missionary Society meeting yesterday afternoon included Mrs. Marion L. Coates, president of the conference; Bishop Charles Mead and Mrs. A. L. Baker, Mrs. A. G. Spry, Mrs. G. M. Pierson and Mrs. W. Ware.

The meeting last night was presided over by Rev. Harry Shepherd and among those speaking were Dr. L. G. Reynolds and W. H. Jordan and Messrs. E. A. Hulse and A. W. McAllister.

TODAY'S PROGRAM

At the conference church today services will start at 8 a.m., with Rev. Fred Trotter of Ventura, presiding. Following the reports of the district superintendents, an address will be made by Bishop Moore. Another session will be conducted at 2:30 p.m., and at 8 p.m., a missionary play called "Out Yon," will be presented by members of the faculty of the School of Religion of the Southern California.

At 6 p.m., a banquet at the Westlake Presbyterian Church will be given to all preachers who are graduates of universities.

The evening session today will be conducted at the Westlake Methodist Church, and among the speakers will be Dr. Rufus B. Von Kleinsmid, president of the University of Southern California, and Rev. Harry C. Barker and Jesse L. Bray.

LADIES' DRILL TEAM TO ATTEND MEETING

The ladies' drill team of the Spanish War Veterans will leave Monday for the twenty-third annual encampment of the Department Spanish War Veterans at Jacksonville, Fla. F. J. Gunther, manager and manager, will accompany the party. Two years ago the team took the bonus at the encampment conducted at Chattanooga. There will be a banquet for the party at the Alexandria Hotel Thursday night.

Bullock's Closes at One o'Clock Saturdays

300 Imported Beaded Bags, Saturday (Not Today) Impelling Values, $2.95

You will have difficulty associating these fascinating beaded bags with their extremely low price. Their intricate designs and subtle combinations of coloring distinguish them from so many of this type.

Some are large, others medium in size. Many are the interesting and unusual styles with deep bead fringe trimming and silk draw cord ornamented with bead tassels. All are silk lined throughout. Nile green and lavender, blue and pale yellow and gray and rose are among the lovely color combinations. Several of these attractive bags purchased now will help to solve your holiday gift problem.

—Leather Goods Section, Bullock's Street Floor.

The monthly pre-view! New Fashions—from Barbara Lee

Saturday, from nine 'til one, the monthly fashionable pre-view of fashions from Barbara Lee.

A varied, colorful group of many silhouettes. Sizes and types for women (sizes 34 to 44) and for misses (sizes 14, 16 and 18.)

The dresses sketched above are featured in the October issue of Vogue. These dresses, signed Barbara Lee, are internationally famous. In Los Angeles, they are exclusively at Bullock's. And always $39.50.

The Fashion Sections—BULLOCK'S—*Third Floor*

Men and Young Men!

The Hyde Park New Fall Hats Saturday, $5!

The first Saturday morning special from Bullock's New Store for Men.

And it's a timely one, too, when men and young men are especially interested in new hats.

The well-known "Hyde Park" Hats in a variety of new fall shapes and in all these fall shades: Pearl, pecan, fawn, seal, beige, gull gray, clover, cadet blue. Bound and welt edges.

Silk lined. A wide range of sizes. Saturday morning (not today), $5.00.

—Bullock's Store for Men, Entrance on Hill Street.

For Saturday 250 Silk Umbrellas Priced $4.45

You should prepare for the rainy season to come by purchasing one of these smart stubby Umbrellas for rain or shine. Really splendid values, of an excellent quality of shimmering silk made over 10-rib frames. Attractive wood handles finished with leather or silk cords. All desirable colors and black. $4.45.

—Umbrella Section—Bullock's Street Floor.

For Saturday Rubber Tea Aprons, 50c

You will want to replenish your supply of these indispensable aprons when you see these in two-tone color combinations. They have ruffled edgings, rubber bandings and pockets and come in a number of attractive colors.

Specially priced at 50c each.

—Notions Section, Bullock's Street Floor.

Saturday Morning, Girls' Frocks of Balbriggan and Flannel, $6.95

The Balbriggan Dresses that girls have been asking for have arrived at last, in Bullock's Junior Section, where they will go on sale Saturday morning at $6.95. Clever one-piece styles, smartly tailored for school and finished with interesting colored embroidery in little touches.

Green, rust, blue and brown—the favored fall shades, in sizes 6 to 14 years.

And in addition to these new Balbriggan Dresses, a new selection of striped flannel frocks also $6.95, Saturday Morning (not today.)

—Junior Girls' Section, Bullock's Fifth Floor.

Girls' New Brushed Wool Coat Sweaters, Saturday at $4.95!

For High School and College Girls, Sizes 32 to 36.

In the style sketched, brushed wool coat sweaters in good-looking color combinations. So cosy and warm for brisk school days—for sports.

Saturday morning (not today) at $4.95.

—Girls' Sweater Section, Bullock's Fifth Floor.

Saturday, Corsettes for College Girls, at $2.95

Bullock's own Formold corsettes designed after a study of the requirements of high school and college girls. Fashioned of batiste, slightly boned across the front, with elastic over the sides. Soft, silky, knitted top and elastic shoulder straps.

In sizes 32 to 38, Saturday Morning, $2.95.

—Corset Section, Bullock's Fourth Floor.

Friday and Saturday Boys' 4-piece Suits For School, at $14.75

Sturdy, serviceable tweeds and fancy mixtures, so well tailored into suits cut on English lines—the type of suit in which Bullock's Store for Boys specializes.

Each with 2 pairs of knickers—golf and regulation, easy-fitting coat and vest.

For boys 7 to 18 years, at Bullock's Store for Boys, $14.75.

New Caps to go with suits—$2.00

Choice of one-piece or eight-piece top. In tan, brown, biscuit—plaid and overplaids

—Store for Boys, Bullock's Fifth Floor.

Saturday Morning—not today—Fine Linen Satin Damask, $1.65 Yard

Featuring 68 in. width of firm, bleached linen. Particularly good—fine, close-together weave.

Linen Room, Bullock's Second Floor.

For Saturday Morning Fireside Benches of Solid Mahogany, $10.75

Top covered with attractive tapestry. 40 in. long, 15 in. wide, 18 in. in height. Think ahead for the coming gift season.

—Section of Finer Furniture, Bullock's Seventh Floor.

For Saturday Morning 100 Sea Grass Chairs and Rockers at $7.25.

The high back sort of a quality rarely found at $7.25. Firm, strong weave and comfortable lines associated with higher priced merchandise.

—Reed Furniture Section, Bullock's Sixth Floor.

For Saturday Ironing Board Pads, 95c ea.

Pads made in a combination pad and cover. Adjustable to any board. Low priced, 95c.

—Bedding Section, Bullock's Sixth Floor.

For Saturday Fine Assorted Chocolates—12 oz. Box 50c

Buy several boxes for the week-end. Each piece of candy is neatly wrapped in waxed paper. 12-ounce boxes containing rich assorted chocolates (hard and soft centers with milk or dark coatings.)

—Candy Section, Bullock's Street Floor.

For Saturday Morning Junior Girls' Pumps of Patent, $5.50 Pair

A low-heel pump with interesting cut-out at the strap. Smartly short of vamp. Of black patent leather. Introduced Saturday morning at Bullock's Boys' and Girls' Shoe Store, Fifth Floor. In sizes 2½ to 5½ at $5.50 a pair.

—Boys' and Girls' Shoe Store, Bullock's Fifth Floor.

Saturday—2-to-6 Frocks Here, $1.95!

Bloomer Dresses in gay stripes, tiny checks or plain bright colors—pinks, blues, tans, greens, reds or browns.

A Saturday morning special from Bullock's Two-to-Six Shop to emphasize the savings possible in four hours of shopping at Bullock's. Sizes 2 to 6 years at $1.95.

—Two-to-Six Shop, Bullock's Fifth Floor.

PUBLISHERS:
THE TIMES-MIRROR COMPANY
OFFICERS:
HARRY CHANDLER, Pres. and Gen. Mgr.
MARIAN OTIS CHANDLER, Vice-Pres. and Secy.
FRANK X. PFAFFINGER, Treasurer.
HARRY E. ANDREWS, Assistant General Manager and Managing Editor.
DIRECTORS:
Harry Chandler, Marian Otis Chandler, Frank X. Pfaffinger, Mabel Otis Booth, Harry E. Andrews.

Los Angeles Times
EVERY MORNING IN THE YEAR.
DAILY FOUNDED DEC. 4, 1881—44TH YEAR

Average for every day of August, 1925.....141,821
Sunday only average for August, 1925.....194,562
Average every day gain over August, 1924.. 6,359
Sunday only gain over August, 1924..... 13,865

OFFICES:
New Times Building, First and Broadway.
Branch Office No. 1, 631 South Spring Street.
Washington Bureau, 501 Hibbs Building.
Chicago Office, 360 North Michigan Avenue.
New York Office, 285 Fifth Avenue.
San Francisco Office, 742 Market Street.
Paris Office, 130 Rue Saint Honore.
In addition to the above offices, The Times is on file and may be found by European travelers at the following places:
420 Rue St. Honore, Paris.
120 Fleet St., E. C. 4, London.
Hotel Excelsior, Rome.

LOS ANGELES (Loce Ahng-hayl-sis)

MEMBER OF THE ASSOCIATED PRESS
The Associated Press is exclusively entitled to the use for republication of all news credited to it or not otherwise credited in this paper and also published here within.

The Times aims at all times to be accurate in every published statement of fact. Readers who discover any important inaccuracy of statement will confer a favor by calling attention of the Editorial Department to the error.

TOO RANK

That Tennessee ranks forty-fourth in education among the States may be a bit of pertinent information at this time.

OF COURSE

A California girl won the national beauty contest at Atlantic City. Ah, yes, California girls are just as much noted for their winning ways as for their beauty.

FAVORITE INSTRUMENT

Vice-President Dawes preferred to talk about music rather than politics to KHJ fans. The Vice-President, you know, is himself famous for performing on the pipe.

RAISING A RACKET

The Americhas continue to hold the world championships in the game of tennis. They may be relied upon to lead in any sport that has a racket in it. Maybe this also can be blamed upon the jazz.

OWLISH WISDOM

Can anything exceed the look of profound owlish wisdom with which a man examines a new or unusual motor car at the sidewalk when all his engineering ability wouldn't run a peanut roaster?

LONG WORTH WHILE

Both Congressmen Longworth and Madden agree that a substantial reduction in taxes can be made. This has been long worth while and it is maddening that it has not heretofore been accomplished.

STRENGTHENS IT, MAYBE

America has again won the Davis cup, emblematic of the world's tennis championship. Our ban on the stuff that goes in 'em doesn't in the least seem to weaken our habit of collecting international cups.

RUNNING DEBTS

In California alone there are more than 1,300,000 licensed motor vehicles. It is often said that this country owes a great deal to the automobile, but it is staggering to think of how much it also owes the automobile dealers.

HARD TO REALIZE

We don't want to seem heartless, but the East simply cannot expect Southern California to take the coal strike to heart. Right now, in San Diego county, truck gardeners are setting out tomato plants, expecting to reap their harvest in December.

WHAT'S THE USE?

One of those delvers into the past has discovered that the Roman poet Horace severely criticized the unbecoming behavior of the "flappers" of his time. That isn't going back far enough. We can all remember distinctly that Noah could not make his daughters behave and Adam himself had trouble with his children. So what's the use?

TURNED BACK

From Rome there is continued report that thousands of women have been refused admission to St. Peter's on account of having bobbed their hair. If St. Peter is going to turn back all the shorn dames at the golden gate there is likely to be quite a riot out in front. Likewise Hades is going to be an even more desirable winter resort than Southern California.

THE POINT OF VIEW

It seems that a well-dressed man cannot possibly worry along on less than eight suits of clothes. If it takes nine tailors to make a man it would be represented by about one suit apiece. It appears that every citizen is expected to have a dinner suit, a dress suit, a sport suit, a frock suit and four business suits. He can only wear one of them at a time, but a judicious blend will bring them all into service. Without this outfit one may hardly hope to enter the richly upholstered circle. The idea of the tailor is that a gent should have enough apparel to keep a valet busy.

FETTERS OF FATE

The public lottery in Prague is responsible for a strange tragedy. The wife of a resident of Bratislava bitterly arraigned her husband for wasting $3 in a ticket in the lottery. The quarrel was so fiery that in the finals the husband, in a moment of frenzy, shot and killed the wife. He was arrested for murder, tried at once, convicted and sentenced to death. Three hours after the judge had passed sentence upon the murderer the lottery drawing was held and it was found that the prisoner had drawn the capital prize of more than $100,000. Now the courts are arranging a trust fund for the benefit of the 5-year-old son, who is like to be the only survivor. In this country if the husband could get his hands on the money he might use it to obtain a new trial and possible freedom. The moral, however, seems to be that wives should never grumble when the husband blows in his roll on a mess of lottery tickets. Here is a case wherein the wife might be alive and rich today had she refrained from blowing up her spouse.

COSTLY PATERNALISM

Beautifully altruistic, but very expensive, are the experiments carried on by various countries in helping poor people to become farmers. Visionary economists in England managed to put into operation in that land of meager agricultural opportunity a plan by which 10,645 acres of large estates were divided into small holdings under the Land Settlement Act of 1919, to be sold or rented to persons of small means or no means whatever. This land was largely used for raising sugar beets, an industry that was heavily subsidized in order to encourage home production. Large sums of money were advanced from time to time to carry on the work of tillage and harvest. But nobody seemed to be very much perturbed by the enormous outlay and comparatively small returns, so the scheme was extended to other large tracts and was made to include the payment by the state of wages, marketing, seeds, drainage and other farming factors.

The other day the cost of all this was figured up, along with the revenue, and the shocking fact was made clear that the taxpayers of the nation, already groaning under excessive burdens, had sustained a total loss for the six years of operation of no less than $47,000,000! This is at the rate of about $190 an acre, or about $2750 per farmer. A large amount of this went for salaries and expenses of the staff of the Central Board consisting of sixty-three persons, assisted by forty-one district committees, their secretaries and other employees. The attention of the Ministry of Agriculture was called to the extravagance of these officials when they applied for an appropriation of $725 for research work which should show crop returns and prices in the thirteenth, fourteenth and fifteenth centuries. While not questioning the antiquarian interest of such researches, the minister held that the government could hardly be expected to pay for them and so the application was denied.

The state as a farmer is not a howling success and never will be as long as human nature is human nature and politicians are politicians. California has had a taste of this subsidized land-settlement business. The Delhi experiment has cost the taxpayers over $1,000,000 and will cost them more before they are done with it. Misled by just such a visionary as induced the British government to part with its good money, our State Legislature passed a Land Settlement Act in 1917 and started colonies at Delhi and Durham. Payments on the land were to extend for thirty-six and a half years, at 5 per cent interest. Settlers were loaned money to buy equipment and live stock and for other purposes. No capital was required to buy one to five acres and only $2500 cash was needed to buy twenty acres or more.

Ex-service men and others moved with their families to these lands, for which they had agreed to pay far more than they were worth. At Delhi the settlers had a hard struggle and would have had to give up their land had not the State appropriated a relief fund of $250,000 and given the impoverished farmers a rebate of $350,000 on interest accounts. When the cost was all counted up it was found that the taxpayers had been mulcted in the sum of $1,000,000 and more.

Politics, favoritism and loose management were largely responsible for the Delhi failure. At the time when he was most needed to straighten out affairs the manager was making a tour of the Holy Land and when he returned most unholy imprecations were launched upon his head.

California has learned its lesson in agricultural paternalism, and so has England. It has been pretty well established that in farming, as in other industries, every tub must stand on its own bottom.

A FAMILY AFFAIR

Canada has concluded a trade agreement with the British West Indies and other British colonial possessions in Central and South America and is at present negotiating a similar agreement with Australia.

By the terms of the agreement just concluded Canada allows tropical fruits, bananas, cocoa, sugar and other products of the various respective colonies to enter the Dominion either free of duty or at a greatly reduced tariff.

The West Indies and the other colonies make reciprocal tariff reductions with respect to various natural products such as butter, cheese, lard, apples, potatoes, meats, confectionery, cement, lumber, boots and shoes, flour and cordage.

Hitherto the United States has acted as middleman between Canada and the West Indies and other British colonies in Central and South America because of the lack of steamship lines between their respective ports. In addition, they have all been consumers of large quantities of American goods. The agreement, however, besides the lowering of duties, aims a further blow at United States control of this trade through the provision for the creation of steamship services subsidized, if necessary, by the interested governments.

Where tariff reductions are not considered sufficient to offset the advantage accruing to the United States through its established transportation lines discriminatory duties will be imposed. Thus, while bananas are admitted free into Canada from the various signatory colonies, a duty of 50 cents per stem will be imposed by Canada on bananas from any other source.

Another provision designed to confine intercolonial commerce to British channels is the condition that these preferential duties shall apply only to goods conveyed direct from one colonial port to the other without transshipment.

This move on the part of these British-American colonies is in line with a concerted effort being made throughout the British Empire to encourage intraempire trade. So far the unwillingness of the British voter to place a customs tax on food and natural products entering Great Britain has interfered with the dream of those who would like to see the British Empire a self-sufficient trade unit with free trade or reciprocal tariffs between the different empire members and high discriminatory duties against the products of all other countries. The supporters of the present British government hold strongly to this view; but the government itself is pledged to make no sweeping change in the fiscal policy of the country. Nevertheless, the government may find itself forced to fall in line eventually in order to retain for Great Britain that share of the colonies' trade which she has enjoyed in the past.

This is a matter of considerable importance to American exporters. Trade is said to follow the flag, but not always. The United States is better situated in many respects than Great Britain to secure the trade not only of the British-American colonies, but the Australasian as well. The failure of Canada to accept the reciprocity offer made during the Taft administration may not deter this government from considering the possibility of similar overtures in the future. The Canada-West Indies agreement reflects less the existence of fraternal feeling than seeking new markets.

BILL NYE

A memorial has been dedicated to Edgar Wilson Nye in North Carolina and all lovers of literature rejoice. In an era of universal literary four-flush this tiny ray of light from the clouded but immortal sun of good judgment comes to cheer us on our dreary way through the printed waste we now call books.

Artemus Ward, Mark Twain and Bill Nye are a group of great American humorists. All are genuine, entire, enduring. The gleam of great sense shines through them all and all are kindly. Perhaps it is because Artemus Ward and Bill Nye did not hurt enough people that they are so nearly forgotten by the multitude.

Yet any one of the group is worth a million of the shallow literary hacks now pouring words into an ocean of mock literature. The reader can call instantly to mind a host of drawling and dawdling moderns. Bill Nye had an idea for every sentence. Therein is the difference. One of his lines would last an author of today a whole lifetime of hard writing. Sometimes it seems that substance has been absolutely lost sight of by the modern school of literary affectation.

There is a growing disgust for writers of filth. But the moderns who are conspicuous enough to demand consideration on the ground that they are all we have are sufficiently discouraging. They are thin, poverty-stricken in their ideas. Their only innovation is the use of a row of periods at the end of a paragraph to indicate that the reader is supposed to fill out the thought. Plainly the author could not.

The credit side of our literary ledger shows the normal output of an occasional serious biography or historical commentary and some humor. The last is probably due to the fact that humorists must perforce do without the sham and miserable pretense that afflict the hollow literature of today.

Bill Nye was genuine, and his essays sparkle like the deep, pure, crystal waters of a woodland spring. He was not always showing off like the dull and muddy wordsmiths of today. And when we Americans get a little more self-possession and learn that it may be fashionable, but is not necessary nor always creditable, to follow the critics, we will turn with ever-increasing delight to his clean and brilliant pages. Everyone should rejoice in a community that has enough literary honesty to honor Bill Nye.

SUCKERS

"Stock swindles took $1,000,000,000 from a gullible public last year. This is a 75 per cent increase over figures for 1914." Such is the report of a New York banking institution.

According to the New York University questionnaire sent out to 500 investors who held worthless stocks, 54 per cent were caught by promises of huge returns.

Evidently there are four times as many suckers as there were ten years ago. This shows a prolific increase of the species.

Suckers are gullible because their gullets accept everything that is dangled before them. A bare hook baited with a little smell of crude oil will catch suckers by the basketful.

Whirl a spoon of brass polished so that it looks like gold and suckers will snap at it hungrily. Suckers will bite at everything from liver to nails. A little dirt on a hook called real estate is effective.

Nor does it require much of a sportsman to angle for them. They seem to lie in shoals waiting for invitations to be yanked out of their homes. The fisherman does not even have to hide himself. Nor does the game fight when being landed. It seems to help the crook to make his catch.

Some professions seem especially susceptible. Doctors and teachers and preachers and widows are the favorite varieties which have been landed with impunity. Possibly they are given more to trusting humanity than others. However, these have no monopoly.

Certain concerns have sucker lists which they sell to each other. They go on the theory: once a sucker always a sucker. And they are not far afield. It seems to be a matter of temperament.

The child with burned fingers is said to fear the flame. It can hardly be said of suckers that they become wise. The hook and the crook—and the larger the hook and the more hooks on the line—the better the sport.

THE JAZZ BUSINESS

Any man who undertakes the job of standardizing the dancing steps of the American people has a hero's job before him. Roughly speaking, we should say that it could not be done. It will certainly take more than a few gestures from Henry Ford to accomplish the task.

Shearing Time

[Protected by George Matthew Adams.]

Just About It
by James J. Montague

THE KING PASSES

What's the matter with these surly lords of baseball
That they discipline a mighty king of swat,
Who, the willow briskly swinging, can send leather pellets winging
To the far and utmost confines of the lot?
Shall an athlete who has been proclaimed a hero
To the shores that many distant oceans lave,
Who's been hailed with acclamations by a score of different nations
Be informed that he's expected to behave?

What's the use of driving liners through the bleachers,
What's the use of clouting flies across the fence
And to be the team's sole savior if a kink in one's behavior
May result in such a shameful consequence?
Queen Elizabeth dared not fine William Shakespeare
When he now and then kicked up his heels a bit,
Every great illustrious writer, every brave distinguished fighter
Broke the rules and smashed the laws when he saw fit.

Will the people give their patronage to baseball
If this master of the game is taken out?
Will they pack the grand stands daily shrieking like a naked Malay
If they cannot see the noble king of clout?
Will they fill the magnate's coffers high with dollars
When another man is cuffing at the pill,
With the same wild animation in their strident ululation?
Yes, my friends, I have to say it, but they will!

For as soon as one great actor leaves the limelight
And another basks before it in his stead,
Fresh applause and new-waked laughter ring from rafter unto rafter
And forgotten is the fellow who has fled.
And in this case it was safe to strafe the hero
Who still bears the scars of many a hard-won war,
For the game of rule-infraction is a dangerous distraction
For a clouter who's not clouting any more.

(Copyright, 1925, by the Bell Syndicate, Inc.)

Old Mystery Solved

"Number 10 Downing Street" figures much in the discussion of English politics and as one looks at the house it is hard to believe that it is so old that its origin is lost in the remote past. For whom was this house built? Curious that the answer to this question concerning one of the most famous houses in the world should have been lost to the knowledge of the London historian until quite recently, when Mr. John Beresford supplied it in his book, "The Godfather of Downing Street; Sir George Downing, 1623-1684." It is well known, of course, that George Downing, after eight years in New England, partly as a graduate of Harvard University and partly as an instructor of seamen, returned to England, became a prominent politician under Cromwell, and bought the site on which Downing street stands. But it was not known that one of the four great houses built by Downing there, which is enclosed in the present No. 10, was intended for the Earl of Lichfield and his wife, leased to them by Royal Warrant because the Countess was the natural daughter of Charles II. and Barbara Villiers, Duchess of Cleveland.

Whatcha Mean?

There is nothing to the claim of the wets made five years ago that prohibition would kill the hotel business in Florida.—[Arkansaw Thomas Cat.

The experience we buy at bargain sales doesn't amount to much.

LETTERS TO The Times

Hold Fast!

GLENDALE, Sept. 14.—[To the Editor of The Times:] May I express my satisfaction and appreciation of your prohibition and law-enforcement features of Sunday and your editorial, "The Road to Anarchy," tonight.

To my opinion the newspapers of the country have the power to make or break the great offensive against crime and lawlessness which our country is now beginning.

The slighting remarks that many papers have made or allowed in their news items, editorials and cartoons for the past five years regarding the Eighteenth Amendment have brought their fruit in blood and tears of the innocent—particularly of those trying to enforce the law.

Please do not be deceived by the "clamor of the loud-mouthed" that the people are against prohibition. Propaganda is more powerful than force of arms and you have the great responsibility for the right use of that power.

The great "silent majority" will command you as I do for your support of our government.

R. C. LOGAN, D.D.S.

Something Wrong!

LOS ANGELES, Sept. 12.—[To the Editor of The Times:] How long can a dissatisfied nation of people endure? We are the richest nation of people in the world. Why are we becoming more and more dissatisfied every year. God intended we should be satisfied and contented. We are gradually going mad.

You mentioned in your editorial this morning that the facts in the yearly coal strike have not been published. It is enough to know that there is something wrong. Any organization or combination that is formed to fix or raise prices and control the necessities of this life that are due the majority of the people of this nation is a rebellion against the principles of this government and an insult to our flag.

No matter what the cause, the condition exists. There is no use appointing an investigating committee. The government should take charge of the mines and pay the mine owners a royalty of 25 cents on the ton and run the mines a couple of years with some honest business men at the head of them.

When 158,000 men can bring a hardship on 100,000,000 people, can cause all the poor and innocent people of this nation to suffer every winter, it is time for this government to take a hand.

B. M. LEADY.

"A Nose Dive"

LOS ANGELES, Sept. 12.—[To the Editor of The Times:] Your editorial in today's Times entitled "A Nose Dive" has the right ring to it. The city fathers have every chance to give the streets attractive names, but instead of doing so they revert to the old rut of putting in commonplace names.

Lets have something original in the way of attractive street names. As a Los Angeles resident I thank you for bringing the subject up for discussion.

EDWARD M. FORBES.

Street Names

PASADENA, Sept. 12.—[To the Editor of The Times:] Your editorial anent street names in this country is most appropriate and you will gain the hearty approval of many Pasadenans if you continue your efforts along the same lines.

I may mention that Green street in this city derived its name from the late Col. G. G. Green (from New Jersey) who built the hotel here which bore his name; the street was at first short, but has lately been made a fine thoroughfare, the name remaining unchanged. F. G. LYMAN.

A FEW ADMISSIONS

BY THE SUBURBANITE

The official Admission Day is a thing of the past, but I still feel like makin' a few admissions.

For one thing, I want to admit that for a town as rich as it is, Ourville shows the meanest, most selfish spirit I ever met when it comes to matters like the Santa Barbara fund drive. Why, our folks are so unresponsive, considerin' their means, that when relatives from back in the Middle West are visitin' at our house we try to keep the papers out of their sight when Southern California is asked to give till it hurts to any worthy cause.

I want to admit that I can't help feelin' ashamed of the amount of coarseness and vulgarity we tolerate from our vaudeville entertainers. Even at some of the best houses I frequently hear so-called comedians make cracks I don't believe would get by at houses on the same circuits back East.

I want to admit that the amount of politeness you don't see on our street cars is unexcelled anywhere in the world, so far as I know.

I want to admit that our men are gettin' so chivalrous that I doubt if there's any girl workin' in any public office along with men who doesn't fully understand the nature of an oath.

I want to admit that the wild stories a lot of eastern papers publish about the orgies of Hollywood are directly inspired by the exaggerated gossip and gabble of us people who live close to Hollywood and oughta know it better. The folks back East don't manufacture their false ideas—they get 'em direct from some of us.

I want to admit that mighty few of us are good enough citizens, judged from all points of view, to deserve to live in a place like Southern California. And I'm forced to admit I fall as far short as anybody. L. S.

PEN POINTS

Americanism: A parade in Washington.

Description: He's the kind feels at ease at a style show.

All that is needed to make ships safe is to adjust seas.

Night is when the stars and the teeth of the come out.

A kick town is a place people never kill unless mad at one another.

Land is rising in the Pacific Hawaii, but Florida seems to nothing to do with it.

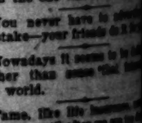

Another aid to longevity: realisation that the other may be a fool.

You can't tell. What is ing now may be called traffic in another

There may be a method but there's no way to describe genius of a Missouri mule.

A man isn't old until he carry cigars in his vest without breaking them.

Every once in a while cover another section of that hasn't been covered.

At 6 years of age for 12 cents a day in Ohio here they work for that.

One reason why the got over it was because no atheists in those days.

What a long way the come since good folk were fied by "September Morn."

Heaven bless There should be a bride's family able in

There's always town big enough to opera supports rival

Perhaps modern wilder than the because the parents.

Every used to like a chap who against him except he's too numerous.

Correct this for school now, small boy: "please are clean."

There is more hope fool than an old one.

The man who knows dom the one who

You never have mistake—your rather than the world.

Nowadays fame, like matures until to enjoy it.

About the world is a happy when he

There are two those who deerful and those

Primitive tage. He lettuce sandwich onnaise.

Middle age, corset might ure.

Darned good the home team, several thousand a few visitors.

RIPPLING RHYME
ON THE WATER

If bread is some day who wish then have ly action if you'd no frost. high the strives down a tramp sick your no more. path to ask prunes idence she will kindness reward. you'll change grate desire. seen do the and barks drive have ate the payment jail, gave, The man yelp is when he

COUNTY FAIR IN RADIO OFFERING

Santa Ana Band in Concert Forecaste of Exposition

Artists Excel in Orange's Program on KHJ

Health and Patriotic Talks Feature Evening

BY PAUL SHEEDY

The Orange County Fair, one of the fine horticultural exhibits of the great Southwest, was exemplified in the splendid program last evening from the tower studio of KHJ, giving a forecast of the beautiful array of products of the land when this exposition opens next week at Santa Ana.

The special fair program was broadcast from 9 until 10 o'clock, following an hour of brilliant music given through the courtesy of the J. Fitzgerald Music Company, presenting a stellar group of artists known to every lover of music in this part of the country.

The big feature of the fair program was the presence of the Santa Ana Municipal Band, led by Conrad, who has achieved many awards for the outstanding excellence of his musical mastery and talented leadership. The group of bandmen sent out their numbers from the outdoor microphone placed on the roof of The Times building. This outside device for broadcasting band music has been found superior to the studio microphone because of the intense tone.

So many excellent individuals and groups of artists were present during the short hour of the fair program that patrons were given but a taste of their offerings. The well established Colombian Trio, featuring the tiple, lira and guitar, in an arrangement rarely heard, was followed by sincere applause, as did the singing of Edward Delavan, baritone; Norma Lovering, soprano, and Jose Arias and his Mexican entertainers. The latter group made their third appearance in as many days at the tower studio, with each broadcast being more highly praised than the previous one.

MUSICAL FEAST

Features of the station on the evening program of the Fitzgerald Music Company were given an added insight into the hidden beauties of the compositions of the world's greatest composers through the exceptional musical talents of Mrs. Barstow, recognized as one of the world's leading Women violinists; Claire Mellonino, premier pianist, and Margaret Lennox, contralto. The even flow of Miss Monson's voice was given spontaneous reception and highly lauded.

Immediately preceding the evening's de luxe concerts, followers of the station heard two exceptionally fine talks, one being the timely appearance of Dr. Phillip Lovell, widely known authority on the care of the body, who spoke on "The Mental Side of Good Health." John J. Queen, attorney at law, appeared before the microphone in a brief address on the "Constitution" in keeping with the observance of "Constitution Week" in the schools. Earlier in the evening, Dr. Mayer Winkler, prominent rabbi, called the faithful of his creed to the observance of the Jewish New Year, which opened at sundown last evening. His talk was an enlightening treatise on the ancient rites of his faith.

One of the stars of the children's hour was not present last evening for his weekly appearance before the microphone. This was Dickie Brandon, who became ill yesterday, but reports received at the studio were that his condition was not serious and that he is fully expected to be present next week. "Sunny Jane" Hughes also was unable to attend, but the hour was replete even without the remarkable talents of these youngsters.

JUVENILE ARTISTS

Starting with another one of the especially helpful and educating hours on history by Prof. Walter Dexter Hertzog, the group of juvenile artists included Blanche Bouillet, 9-year-old reader, and Miss Jane Glassbrook, both pupils of Mildred Pollard; little Jack Francis V. Earnest, Jr., and Willie Lewis Jones, both pupils of Grace Weaver; Elinore Webber, 7-year-old pianist; Amy Sureau, 7-year-old reader, and Mary Pat McGillivray and his fine soprano voice were again pleasant features of the matinee program of the Pacific States Electric Company as were the folk songs with guitar accompaniment of Melba Lee and the fine ensemble work of the Arion Trio. These three young ladies have made themselves one of the fixtures of the station by their consistent rendition of excellent compositions.

The orchestral music of the day was opened on the noon hour by the appearance of Kenneth Morse and his Sir Friars, appearing through the courtesy of the Friars Club. Orchestra, led by Jack Fulton, who again entertained with a group of solos. The Biltmore Concert Orchestra, directed by Edward Meredith, gave its usual fine interpretation at the dinner hour, with what is ever lost: we hope you'll be with us if you'd taste the joy of the Biltmore Dance Orchestra of Abe Lyman and Ben Bickman entertaining later in the evening direct from the supper room of the Biltmore Hotel.

The roster of widely known radio folk who have made The Times broadcasting rendezvous on the Pacific Coast was increased yesterday by the visit of Paul A. Greene, director of the splendid radio department of station WSAI, of the Union Light Playing Card Company of Cincinnati, O., who is on the latter portion of a continental tour, visiting all of the leading broadcasting stations of the tower studio

SAY BOYS!
Many Makes of Parts Radio Show in Stock.
Have to Find Try The
Notch Radio Stores
Main St. MAin 3961
Main St. MAin 8627
Main St. MAin 5085

Silver Marshall
Super Heterodyne
.....$45.00
.....$60.00
.....$12.50
RADIO BUG HOUSE
Phone MAin 8371

...18, 1925.—[PART II.]

...PEN POINTS

...Americanism: A yearning to pu... in Washington.

...Description: He's the kind that ...ls at ease at a style show.

...ll that is needed to make sh... ...ps safe is to adjust nature.

...Night is when the moon and ...rs and the teeth of the law come

...A hick town is a place where ...ople never kill unless they're ...d at one another.

...and is rising in the Pacific ... ...swail, but Florida realtors have ...thing to do with it.

...Another aid to longevity is the ...alization that the other driver ...y be a fool.

...You can't tell. What is speed ...g now may be called bicycling ...affic in another 100 years.

...There may be a mechanical eye, ...t there's no way to duplicate the ...nius of a Missouri mule.

...A man isn't old until he ca... ...rry cigars in his vest pocket ...thout breaking them.

...Every once in a while man d... ...ver another section of the ... ...at hasn't been conquered.

...At 6 years of age children ... ...r 12 cents a day in China. Ov... ...re they work dad for more than ...at.

...One reason why the Wild We... ...t over it was because there was ...aliens in those days.

...What a long way the world ha... ...me since good folk were hea... ...ed by "September Morn."

...Heaven bless mother-in-law. ...here should be somebody in ... ...ride's family able to cook.

...There's always something ... ...own big enough to support gr... ...pera supports rival gangsters.

...Perhaps modern youngsters ... ...lder than the old-timers were ...ecause the old-timers had ... ...arents.

...Every once in a while you fi... ...ke a chap who really has noth... ...gainst him except the fact that ...e's too numerous.

...Correct this sentence: "Ma... ...r school now, mother," said the ...mall boy; "please see if my ear... ...re clean."

...There is more hope for a you... ...ol than an old one.

...The man who knows it all is ... ...om the one who wins the bo...

...You never have to advertise ... ...istake—your friends do it for you.

...Nowadays it seems to be diffi... ...rather than sense that interest... ...he world.

...Fame, like life insurance, ...natures until after we are too dea... ...o enjoy it.

...About the rarest thing in ... ...world is a small boy who beh... ...appy when he is dressed up.

...There are two classes of wom... —those who think men are ter... ...derful and those who are married.

...Primitive man had one advan... ...age. He never came home to ... ...ettuce sandwich spread with ma... ...nnaise.

...Middle age, for a woman, is the ...period when she thinks the ri... ...corset might give her a girlish fi...

...Darned good game: One is whi... ...the home team, two umpires and ...several thousand spectators behi... ...a few visitors.

RIPPLING RHYMES

ON THE WATERS

If bread is on the water now,
Some day it will return, and you
Who wish to break your fast will
Then have loaves to burn. No kind
Ly action goes to waste, no good
Is ever lost; so help your neighbor
If you'd taste the joy that waits
No frost. It is a joy that knows
High the human being knows,
Strives to help the other guy as
Down the world he goes. You give
A tramp a coddish ball when he is
Sick and sore; and when he hears
Your stately hall you may see him
No more. He may not cross your
Path again in all the years to come
To ask you for some iron men, for
Prunes or chewing gum. But your
Idence will note the debt and
she will accord; you never did a
kindness yet that brought you no
reward. Some friend to help you
you'll need a friend to help you
change a tire, and, lo, some day
gate will lend the aid you most
desire. Some man you've never
seen before will cheerily arrive and
do the work that makes you
and barks your fingers fire. You
have given aid; that tramp you
ate the coddish ball has now
payment made. He may be dead
and in his grave or badly hurt in
jail, but he returns the help you
gave, his friendly thoughts protect
The man who comforts those in
yelp in grief and pain and cold
will never lack a helping hand
when he is in the hole.

WALT MASON

[Copyright, 1925, Gene...]

...UNTY FAIR IN ...DIO OFFERING

...Band in Concert ...ds of Exposition

...Excel in Orange's Program on KHJ

...ol and Patriotic Talks Feature Evening

BY PAUL SHEEDY

...e Orange County Fair, one of ...e horticultural exhibits of ...est Southwest, was exemplifi... ...e splendid program last ...ng from the tower studio of ...ving a forecast of the ...e array of products of the ...ion this exposition opens ...ext at Santa Ana.

...special fair program was ...ed from 4 until 10 o'clock, ...ring an hour of brilliant mu... ...given through the courtesy of ...Fitzgerald Music Company, ...ring a stellar group of art... ...known to every lover of mu... ...his part of the country.

...he feature of the fair pro... ...ram the presence of the San... ...Municipal Band, led by ..., who has achieved many ...s for the outstanding excel... ...of its musical mastery and ...leadership. The group ...ians sent out their num... ...from the outdoor microphone ...ed on the roof of The Times ...ing. This outside device for ...casting band music has been ...d superior to the studio mi... ...ome because of the intense ...

...excellent individuals ...ps of artists were present ...e short hour of the fair pro... ...at patrons were given but ...of their offerings. The ...Colombian Trio, ...the tipa, lira and guitar, ...ments rarely heard, was ...by sincere applause, as ...e singing of Edward Del... ...baritone; Norma Lovering, ...and Jose Arias and his ...entertainers. The latter ...made their third appear... ...in many days at the tower ...with each broadcast being ...ly praised than the pre...

...USICAL FEAST

...ons of the station on the ...ram of the Fitzgerald ...Company were given an... ...into the hidden beau... ...compositions of the ...composers through ...musical talents of a ...e, recognized as one ...world's leading women vio... ...Celso Mallonino, premier ...pianist, and Margaret ...contralto. The even flow ...Hinman's voice was given ...ensive reception and high...

...preceding the eve... ...home concerts, followers ...radio heard two excep... ...talks, one being the ...appearance of Dr. Phillip ..., widely known authority ...ene of the body, who spoke ...Mental Side of Good ...by John J. Queen, attorney ...appeared before the micro... ...a brief address on "the ..." in keeping with the ...ervance of "Constitution ...in the schools. Earlier in ..., Dr. Mayer Winkler, ...rabbi, called the faith... ...ward to the observance ...Jewish New Year, which ...at sundown last evening. ...was an enlightening trea... ...the ancient rites of his ...

...of the stars of the chil... ...who was not present last ...for his weekly appearance ...the microphone. This was ...Brandon, who became ..., but reports received ...radio were that his con... ...not serious and that he ...expected to be present ..., "Sunny Jane" Hughes ...unable to attend, but the ...replete even without the ...talents of these young...

...VENILE ARTISTS

...with another one of the ...delightful and educating ...history by Prof. Walter ...Hartung, the group of ...artists included Blanche ..., 4-year-old reader, and ...Glasbrook, both pupils ...Mrs. Oliver Pollard; little Jack ..., V. Earnest, Jr., and ... Jones, both pupils ...Mrs. Elinore Webber, ...vocal reader, and Mary Pat ..., "Goldilocks of KHJ." ...Gilmurray and his fine ...were again pleasant ...the matinee program of ...Gates Electric Corp. ...was the talk songs with ...entertainment of Melba ...and the fine ensemble ...the Adrian Trio. These ...today have made ...one of the fixtures of ...by their consistent ren... ...excellent compositions. ...musical music of the day ...heard on the noon hour by ...of Kenneth Morse ...the Friars, appearing ...courtesy of the Friars ...by Leighton's Arcade ...orchestra, led by Jack ..., who again entertained ...the Biltmore Con... ...directed by Edward ..., in his usual fine in... ...dinner hour, with ...Dance Orchestra of ...entertaining later in ...direct from the sup... ...the Biltmore Hotel.

...of widely known ra... ...have made The Times ...famous on the ...has increased yester... ...that of Paul A. Greene, ...talented radio depart... ...WAH of the Unit... ...Playing Card Company ...O, who is on the ...a continental tour, ...of the leading broad...

...at the Lower studio

...AY BOYS!
...Waters of Paris ...Stock. ...Try The ...Radio Stores
...Main 9021 ...Main 9022 ...Main 9023
...Marshall ...Heterodyne
...$14.00 ...$60.00 ...$12.50
...BUG HOUSE ...Main 6021.

Western Auto Supply Company On Air

WESTERN GIANT CORD ORCHESTRA, JACK CRONSHAW, NELL MITCHELL.

Romance of Santa Fe Trail, Tonight

were all pleased yesterday with the return of E. K. Barnes, assistant to Uncle John, who rules before the microphone for the daylight programs. "E. K." has been confined with an attack of grippe, and Duke Hancock, chief operator of the studio, has been handling the microphone on the day programs during his absence.

Two of the well-known figures of the tower are now absent on their vacations. Gladys Myers, who presides over the program arranging, is in the mountains, and Walter Biddick is at Catalina.

KJU is a new Southern California station. Cecil B. De Mille has just received this designation for the receiving and sending station at his motion-picture studio in Culver City, following the approval of his application by District Radio Inspector John F. Dillon of San Francisco. De Mille, however, will not broadcast entertainment programs, but will use his radio solely for business communication. While on his frequent yachting trips De Mille is able to keep in touch with the studio through KFEH on board his schooner, the Seaward. De Mille's new station has a wave length of 146, while that on his yacht is authorized for 600.

K-H-J The Times

TODAY'S PROGRAM

7 to 7:15 a.m. Setting-Up Exercises, by Prof. Barclay L. Severns.

12 to 12:30 p.m. Leighton's Arcade Cafeteria Orchestra under the leadership of Jack Cronshaw.

12:30 to 1:30 p.m. Program presenting Norman Harvey and his orchestra.

2:30 to 3:30 p.m. Matinee program through the courtesy of the Pacific States Electric Company presenting the Titian Trio, Karl Brandenburg, tenor and Grace Currey, harpiste.

6:45 to 7:30 p.m. The Children's Hour will present Prof. Walter Sylvester Hertzog, radio historian; Richard Headrick, screen juvenile, and Enid Elser, 5-year-old reader, pupil of Winifred Pollard; Adeline Jaffe, 8-year-old reader, pupil of Leroy Lane; Jane Smith, 8-year-old pianist and pianologues; Piggly Wiggly Hawaiian Trio, and Harold Marshall.

7:30 p.m. Miss Gladys De Witt will speak on "The Romance of the Santa Fe Trail," appearing through the courtesy of the Santa Fe Railway.

8 to 10 p.m. Program through the courtesy of the Western Auto Supply Company, presenting the Western Giant Cord Orchestra under the direction of Jack Cronshaw; Gladys Burch Dale, violinist; Neil Mitchell, soprano, and Raymond McFeeters, pianist.

10 p.m. Piggly Wiggly Girls, presented by the Piggly Wiggly Stores.

10:30 to 11 p.m. Art Hickman and his orchestra, from the Biltmore.

LOCAL SCHEDULE

TIMES	7:00 to 7:15 a.m.
Express	12:00 a.m. to 2:00 p.m.
Angelus Temple	12:30 a.m. to 12:30 p.m.
TIMES	12:00 noon to 1:30 p.m.
TIMES	2:30 to 3:30 p.m.
Angelus Temple	3:30 to 4:30 p.m.
TIMES	8:30 to 11:30 p.m.
Examiner	8:30 to 9:00 p.m.
Anthony	9:00 to 11:00 p.m.
Mott Station	7:30 to 10:00 p.m.
Angelus Temple	7:30 to 9:30 p.m.
Warner Brothers	8:00 to 11:00 p.m.
Express	11:00 p.m. to 2:00 a.m.

Coroner's Jury to Inquire into Ax-Wound Death

A Coroner's jury Saturday will investigate the unusual story of Ng Hing, who died yesterday at the General Hospital.

Hing was found early last week in the barn of his ranch near Lynwood, suffering from a gaping hole in his head, inflicted by an ax that lay near by. When he regained consciousness at the hospital he set theories of foul play at rest by saying he suddenly went crazy and his himself on the head.

As suicides with axes are rare, according to the Coroner's records, an inquest will be conducted at the Button mortuary at 9 a.m.

Action Against Writer in Love Theft Dropped

On motion of attorney for the plaintiff, the $250,000 alienation-of-affections suit brought by Fred C. Beers against Victor Schertzinger, film director and song writer, was taken off the calendar yesterday in Judge Walton J. Wood's court.

Beers filed the suit last November, asserting that the director and composer enticed his wife, Mary O. Beers, from him. Mr. Schertzinger vigorously denied the accusation.

GRAND JURY INDICTS TWO

Pasadena Lawyer Held on Embezzlement Charges; Bad Checks Laid to Lankershim Man

Two grand jury indictments were returned before Judge Hahn yesterday, one against Daniel Riordan, Pasadena attorney, charged with four counts of embezzlement and one of grand larceny; the other against C. D. Callahan of Lankershim, carrying two counts alleging the passing of checks with insufficient funds.

Riordan, who is in the County Jail, professed to represent Miss Clara Burg in a doubtful claim against a man for $1000, according to information given Dep. Dist.-Atty. Richardson. Saying he needed the money to prosecute the suit, it is charged, he secured possession of two notes owned by her, one for $1500 and the other for $5500, after getting power of attorney, and appropriated them for his own use. He filed suit for $50,000 in a matter involving $1000, it is said. Bail was set at $10,000.

Callahan, according to Dep. Dist.-Atty. Hill, passed twenty or thirty checks, including one for $130 for a car payment, and another for $66.60 for a repair bill on another car. He is being held at Missoula, Mont. Bail was set at $7500.

'WEST POINT OF WEST' IS IN NEW TERM

San Diego Army and Navy Academy Has Approximately 300 Students

The fifteenth year of the San Diego Army and Navy Academy at Pacific Beach opened yesterday with approximately 300 students enrolled, it was announced by Col. Thomas A. Davis, president.

To accommodate the increased enrollment of the academy, known as the coming West Point of the West, seventeen new bungalows are nearing completion and will be ready for occupancy soon.

The San Diego Army and Navy Academy was founded in November, 1910, with thirteen day students in attendance. It was the first private school on the Pacific Coast to become accredited at West Point, and enjoys "Division A" rating at the University of California.

Reserve Army Officers Will Meet Tonight

Reserve officers of the United States Army in Southern California, with regular, National Guard and retired officers, will assemble tonight at the City Club, Spring street near Eighth, in what is heralded as one of the most important military meetings of the year. Col. Samuel G. Jones, of the staff of Maj.-Gen. Charles T. Menoher, commanding general of army forces in the West, will be guest of honor, with United States Senator Shortridge and Congressman Lineberger.

The dinner will be the opening fall meeting of the Los Angeles sector, Association of the Army of the United States. Col. Perry W. Weidner, president of the sector, will preside. Col. Jones, who is adjutant-general of the Ninth Corps Area, will be the principal speaker, talking on "The Reserve Corps." Other speakers will include Lieut.-Col. Leroy F. Smith and Maj. Reynold E. Blight, reserve officers of this city.

STREET LIGHTS ASKED

The Gardena Valley Lions Club has asked the City Council to suspend street lights over the intersection at One Hundred and Sixty-fifth and Figueroa streets.

Two Paralysis Cases Reported as Week Total

Two new cases of infantile paralysis were reported in Los Angeles yesterday, according to a statement issued by City Health Officer Parrish. The official record at the city health department shows that the two cases reported yesterday form the total for the week to date.

The official total number of cases since January 1, last, is 179 cases, and the total for the month to date twelve cases. The total for last month was fifty-one cases, and the total for last week was two.

COUNCIL GAINS TIME BY SHIFTING ROUTINE

President Workman and other members of the City Council yesterday expressed their approval of the results obtained by the first day's operation of the new Council rule to reduce the amount of routine business transacted by that body. The Council was able to find time to discuss the major traffic plan at its session yesterday, and then to adjourn one hour earlier than usual to take part in important conferences, as a result of the president having sent to committees a large number of routine communications which otherwise would have been read to the Council.

DAMAGES DENIED

Mrs. Fanny Rubenstein lost her suit for $7000 damages against the Los Angeles Railway Company yesterday when a jury in Judge Walton J. Wood's court brought in a verdict for the defendant. She alleged a conductor had struck her, but the company contended she had simply fallen down.

Schools and Colleges

Information About Schools

The Times' School and College Bureau will help you secure complete information about any kind of School or Education Training. Carefully compiled data are on file, from which source suggestions may be made which will be helpful to you. THE SERVICE IS FREE. Address, write or call the TIMES' Information Bureau, First street and Broadway—telephone MEtropolitan 0700—or leave your name and address with the TIMES' Branch Office Information Bureau, 621 South Spring street and the desired school data will be mailed to you.

CERTIFIED BUSINESS TRAINING
Prepares for Promotion. Guarantees Positions. All Business Courses, Secretarial, Stenographic, Bookkeeping, Mechanical Bookkeeping, Comptometry. Filing and Indexing. Day and Evening Classes. Enroll now.
Commercial Experts' Training Institute
909 South Hill St. MEtro. 0251.

EFFICIENCY BUSINESS COLLEGE
"The School of Thorough Instruction. Day and Night. 747 S. Hill St.
We have more positions than we can fill—Good Positions. TU. 2580

L. A. COLLEGE OF LAW
Usual Degrees. Small classes. Special preparation for the BAR. 747 S. Hill St. TU. 2161.

BOYS—Boarding and Day Schools

California Preparatory School For Boys. Non-Military. Accredited. Formerly Pasadena Military Academy. Opens next September (same location) as High Grade Academic School, comparing favorably with best eastern schools, and fitting for all Universities, East or West. Will continue Lower School Grades One to eight. Catalogue. Address Mr. C. M. Wood, Supt., R. D. 2, Box 81-T, Pasadena. Pasadena, Tel. Fair Oaks 390.

PAGE A Big School for Little Boys. The largest school of its class in America. Send for catalog. 1235 Cochran Ave. WHitney 1198.
MILITARY ACADEMY ROBERT A. GIBBS, Headmaster.
Not best because largest, but largest because best.

Main Store Seventh Street at Olive — Coulter Dry Goods Co. — Founded in 1878 — Branch Store 215 South Broadway

THIS STORE OPEN ALL DAY SATURDAYS FROM 9 TO 5:30

Interesting Fall Woolens Arrive Daily

HIGHEST QUALITY Worumbo MADE IN U.S.A. ALL WOOL FABRICS

AT Coulter's you may obtain the genuine Worumbo novelty coatings, in camel's hair effect; tan and brown combinations, very new this season; 54 inches wide, at, yard ..... $7.50 to $8.50

Novelty Tweeds
54 inches wide; for outing and golf costumes; mixed effects of beautiful design, yard $4.50, $5, $6

Novelty Cheviots
For coating purposes; 54 inches wide; very new colors and designs for Fall wearing, yard $5.00

Plaid Woolens
A special value in a good assortment of colors, all new this season, yd. $3.25

New Coatings
Of all fashionable weaves and colors for Autumn, 54 inches wide, in great diversity.

(Second Floor—Coulter's)

50 and 54-in. Printed Border Crepes About Half Value at, Yard $3.95

THEIR extra width makes them easy to work with, and they are extremely effective when made up. If you have any doubts of your ability, a Pictorial Review or McCall Printed Pattern will make home sewing easy.

Crepes and Radiums in broken assortment in this underpriced group for Friday and Saturday.

Plain Flat Crepes $3.95
54 inches wide; in light and dark shades; these are in sharp demand for Fall, and are specially priced.

Crepe Faille $4.95
40 inches wide—in fifty shades and black; one of the most popular of Autumn silks, specially featured.

Crepe Back Satin $5.95
Heavy quality, 40 inches wide, and unquestionably the season's favorite fabric—one you would not expect to find reduced.

Corded Silks $6.75
Silk and wool mixtures in new Fall shades. Women utilize these for smart suits or lighter weight coats; 44 inches wide.

(Second Floor—Coulter's)

Clasp-Around Girdles Take a Special Price of . . . $3.95

FROM regular stocks of these popular girdles we have selected a good assortment of the best-selling lengths, which are 13 and 14 inches.

Some of these sold for as much as $7.50, but because there are not all sizes in every style, although the size range is very comprehensive, we are featuring them at the reduction.

Materials are fancy brocades combined with firm elastic.

You will be glad to save upon a garment so essential.

(Fourth Floor—Coulter's)

Eiderdowns for Bathrobes

BUY them now, even if you do not intend to make them immediately, while patterns and color ranges are complete; 27-inch width, 75c yard.

The 36-inch width, yard, 95c and $1.25.

Viyella Flannels—31 inches wide, are much asked for for school dresses, men's shirts and pajamas; checks, stripes and plain colors, yard... ..... $1.75 and $1.95

Figured Wool Challis—30 inches wide—imported materials in strikingly new figures; yard $1.25

(Second Floor—Coulter's)

Woodbury BUSINESS COLLEGE FOREMOST for FORTY YEARS
One of America's greatest business institutions, giving unequaled training for high-salaried positions. Exclusive methods develop greater efficiency and shorten time. All courses. Expert teachers. Finest quarters; largest enrolment. Begin any time. Best positions secured. Satisfaction guaranteed. Wonderfully fine spirit; you'll like it here. Get interesting free catalog. MEtro. 0133, TUcker 6816.
Woodbury Bldg., 727 So. Figueroa St.
BUSINESS ADMINISTRATION and HIGHER ACCOUNTANCY Advanced department with university-grade courses for young men and women of executive caliber, who aspire to positions of leadership. Investigate!

Sawyer Secretarial SCHOOL OF BUSINESS Rapid advancement through SAWYER BUSINESS TRAINING
All Commercial Subjects—Day and Night Classes. TRAIN FOR BUSINESS THE "SAWYER WAY"
Write for Our Free Book of Facts.
905 SOUTH FLOWER. TUcker 2360 for information.

PREPARE FOR LARGER EARNINGS
Learn an Electrical or Automotive trade. Expert instructors. Special summer rates. Foremost school in America. We teach Electrical and Automotive Engineering, Armature Winding, Welding; Radio, Powerhouse and Substation Work; Illumination, Auto-Mechanical Work, Automotive Electricity Drafting, Battery Work, Machine Shop Practice, Vulcanizing. Day and night classes. Call today or write for free book.
National Automotive and Electrical School
4012 S. Figueroa Street

ACCOUNTANCY! "Adapted University Plan" of instruction, combining Home Study and individual assistance. C. P. A. faculty. Placement Service.
Accountants Educational Institute
630 Black Bldg., 4th and Hill. VA. 6134.

MACKAY BUSINESS COLLEGE—612 So. Figueroa
Call, write or 'phone for free catalog. Bachelor Degree Credits. C. P. A. Credits. Earn While You Learn. Half Day Office Positions for Advanced Students. Day and Night Classes. TUcker 5193; MAin 4996.

Wolfe School — COSTUME DESIGNING, 948 W. 7th St.
Distinguished for the success of its graduates.
Highest standards in designing profession. DESIGNING and CUTTING, FRENCH DRAPING, MILLINERY, FASHION SKETCHING and CREATION OF FASHIONS. Complete and guaranteed. Enroll now. Day or evening. Established 1928.

GIRLS—Boarding and Day Schools

NEWLY LOCATED IN THE COUNTRY
GIRLS' COLLEGIATE SCHOOL
DAY AND BOARDING SCHOOL
Thirty-fourth year. Accredited East and West. Seventh Grade to College Entrance; Post-Graduate Work. Re-opens October 1st in Glendora Foothills overlooking beautiful San Gabriel Valley.
OUTDOOR LIFE A REALITY.
Fifty-acre estate; all sports; saddle horses. New buildings, Italian type. Catalogue and view-book on application. Until Sept. 1st, address 1008 West Adams Street, Los Angeles. Tel. BEacon 4567 or 4568. Miss Parsons and Miss Dennen, Principals. Special transportation for day pupils.

Marlborough School for Girls
Boarding and Day School Accredited to Eastern and Western Colleges.
36th Year begins September 17th. Ada S. Blake, Principal.

URBAN SEMINARY FALL TERM SEPT. 15TH
Day and Boarding, Primary, Grammar, High School. School open entire year.
727 Ocean Ave., phone S. M. 23669

MISS FULMER'S SCHOOL Telephone 71104
1550 WEST ADAMS ST.
Resident and Day School. From Kindergarten Through Eighth Grade. French Daily—Native Teacher. Music Emphasized in All Grades. Handwork for Each Pupil. Automobile Service. Fall Term Opens September 23. Kindergarten Training School September 9. College Entrance Requirements.

HOLLYWOOD SCHOOL FOR GIRLS
Fall Term Opens Sept. 21. Only Accredited Private School in Hollywood. Boarding and Day School. Louise K. Woollett, Principal; Ines Payton, Vice Principal.
1749 La Brea Avenue. Phone GRanite 4881.

BROADOAKS A Kindergarten — Primary Teacher Training School (State Accredited). A two years' and one Summer Session course and a three years' course.
Also a Kindergarten—Primary School. Fall Session opened Sept. 10th. Directors: Imelda N. Brooks, Ada Mae Brooks. 714 West California St., Pasadena, Cal.

ORTON Boarding and Day Schools, Accredited
Los Angeles, 3300 Wilshire Blvd. After Sept. 1 at 1245 Manhattan Place. EMpire 0488
Pasadena, 184 S. Euclid Ave. Opens Sept. 24. Fair Oaks 896.

Military

HARVARD SCHOOL
AN ACCREDITED SCHOOL FOR BOYS
26th year, R. O. T. C. unit. Pupils received in any grade from the sixth through high school. Rt. Rev. Joseph H. Johnson, D. D., Bishop of the Episcopal Diocese of Los Angeles, President.
Fall Term Opened Sept. 15th.
Limited number accepted. For information address the Rev. R. B. Gooden, D. D., Headmaster, 1601 S. Western Avenue, Los Angeles, Cal.

(MILITARY) **Urban Academy** The Great Out-door School.
FALL TERM NOW OPEN. Preparing for manhood. Primary through college preparatory. Enroll now. Write for illustrated booklet. Swimming pool. Horsemanship. 637 Willcox Ave. HE. 7042.

THE COMING WEST POINT OF THE WEST
SAN DIEGO ARMY & NAVY ACADEMY
Prepares for colleges, West Point and Annapolis. Univ. of California's highest scholastic rating. Christian influence. Land and water sports all year. Regular session began Sept. 17th. For catalogue address, COL. THOS. A. DAVIS, Pacific Beach, San Diego, California.

MIRAMAR MILITARY ACADEMY All Grades, Day and Boarding School Open Entire Year.
4317 Ocean Front.
Phone Santa Monica 829824.
The Only Military Academy and Summer Camp by the Seashore.

Southwestern Military Academy
(Dedicated to the young manhood of America—for the most good)
Respectfully invites your consideration when choosing a school for your boy.
Lieut. Maurice Yeronda (U. S. Army) (A.B., Univ. of Illinois)
1898 So. El Molino Ave. (Oak Knoll, San Marino), Pasadena, Cal.

CALIFORNIA MILITARY ACADEMY Boys from 6 to 13. Primary, Grammar and Junior High grades. Manual training. Piano, Band, Violin. We teach boys how to study. Fine gymnasium and well-equipped playground. Day pupils may remain until six and on Saturdays. Twelfth year. N. William Eckel, M.A., Principal. 4001 West 10th St. Phone 7-3072.

Boys' and Girls' Schools

THE GLENDORA FOOTHILLS SCHOOL
BISHOPS SCHOOL FOR YOUNG CHILDREN.
Boarding and day school for both boys and girls from six to fourteen years of age. A simple healthy life in the country under competent instructors and supervision. Swimming, riding, etc. Open all the year around. Fall term begins September 21. D. S. Downes, Headmaster. Address, Glendora, California.

Gardner Coaching School
Opening Date, Sept. 14th. 689 South Catalina (near Ambassador.)
Adjustment classes. Private tutoring. Grammar and High School subjects.
Call WAshington 7152. GEORGE HOLMAN GARDNER, Principal.

CARL CURTIS — School of Physical Education with Elementary Academic Department. 3008 Beverly Blvd. (2 blocks west of Fairfax). Write to 3008 Beverly Blvd. for booklet. WHitney 7213.

MONOLITH

PLASTIC WATERPROOF PORTLAND CEMENT

—walls that defy time and weather are permanent economy in building

The labor cost of building is the same whether the material is good—or otherwise. Therefore, *durability* is an important factor. The longer your material lasts, the more it *reduces* the total or *final cost.*

Extreme durability is one of the strongest claims made for Monolith Plastic Waterproof Portland Cement. It makes walls and foundations that defy time, wear and weather—it cuts down repair bills and upkeep costs—its use means PERMANENT economy.

For Sale by All Building Material Dealers

We manufacture two cements—one is Monolith Portland Cement, a high grade uniform Portland. The other is Monolith Plastic Waterproof Portland Cement. Both are guaranteed to pass specifications. In ordering from your dealer be sure to specify which cement you desire.

MONOLITH PORTLAND CEMENT CO.

[illegible] Floor A. G. Bartlett Bldg. Los Angeles, California — Write for Booklet — Phones: TRinity 7036 Plant at Monolith, Cal.

WATERPROOF

early copy for Sunday Times Want Ads

Work of compiling the two big Sunday Times want ad sections starts today.

Advertisers will greatly facilitate this enormous task by forwarding copy on FRIDAY—or as early as possible Saturday.

For convenience to advertisers want ads may be phoned to The Times without previous credit arrangement. Collection will be made after ad has appeared.

phone

0700 METROPOLITAN

TIMES COLLECTION BOXES

are located in lobbies of 44 principal downtown office buildings. Want-ad copy may be deposited in them up to 6:30 p.m. for publication the following morning in the world's largest want-ad medium.

Clubs Society — Of Interest to Women. — Society Fashions

DRIVE AGAINST BATHTUBS ON

Club Women Declare Modern Plunge Inadequate

Outlet Low, Back and Sides Wrong, They Say

Nation-wide Survey Begun on House Equipment

BY MYRA NYE

A campaign against the modern bathtub is on.

The modern flapper, the modern hair cut, the modern dance, this modern generation have all come in for their share of condemnation by club women. Now comes Dr. Mariana Bertola of San Francisco to visit for the first time, officially, the Los Angeles district assembled yesterday in presidents' council from five counties to the number of 1000 in the Friday Morning clubhouse. And she concurred in the campaign. Mrs. James Birney Lorbeer, president of the district, presided.

But it was not Dr. Bertola who instigated the campaign. Mrs. Robert J. Burdette in her address on "Leadership" made it clear that no real leadership could be obtained among women unless the modern bathtub is revamped after another pattern. Dr. Bertola agreed with her. She spoke on her favorite theme: "Child Welfare."

TUBS UNSHAPELY

"The home keepers of the United States last year earned $19,000,000 and saved four times that amount by their energy and resourcefulness," said Mrs. Burdette. "And yet they received no official recognition. We will have to compel the census taker to take notice of us next time. But we can't do it unless we have different kinds of bathtubs. Unless we have different bathtubs we can not be clean and unless we are clean we can't be healthy and unless we are healthy we can't be spiritual. Without all these we can accomplish little.

"I've just built a house," continued Mrs. Burdette "and when I saw the kind of bathtub they were going to put in I knew all was off with me. The bottom is the shape of an egg shell, the sides are too rounded to grasp, the back is too sloping for safety, the outlet is too low to allow sufficient immersion. You have to take a bath on the installment plan or go without. There are no other kind on the market. Now I am going to have one made to order.

A nation-wide survey of house equipment has just been concluded and a survey started by the president of the General Federation, Mrs. John D. Sherman, and indorsed by President Coolidge as related by Mrs. Burdette. "It was a wonderful plan and of great value. But none of the club women of California paid any attention to it. They thought they had everything modern enough. But look at their bath tubs."

SPONSORS HOSPITALS

The result is that club women of California will answer the questionnaire and return to Washington answers to such questions as: Have you running water in your house, how many bathtubs, what kind? Have you electricity? What labor saving devices have you?

Dr. Bertola, who is a doer and not a poser, a dynamic personality of great accomplishment, won the large representative body of club women as she appeared before them for the first time. She added to the need of better and more bathtubs, better and more hospitals for children.

"Twenty-two counties in the State are utterly inadequate in their provisions for sick children," she said, "and no one of the counties is sufficiently provided with them.

Co-operation with those who wage a campaign to fight fire both of the city and the State will be another activity of the club women, particularly this month, and during fire-prevention week from October 5 to 15.

The entire day's program was replete with interest and enthusiasm. At the luncheon table as one of many speakers, Mrs. O. P. Clark, president of the hostess club, was given a small ovation.

"Can I hear myself talk?" she asked laughingly referring to one old man, who would not come to a meeting because the answer was "no" to that question. Mrs. Clark approved of many talking at meetings, and said that the great secret in both the work of the federation and talking about it is to learn to discriminate between essentials and nonessentials.

CHAIRMEN REPORT

"As a conservative thoughtful body of women, we must be able to bring our conservative view up to the point of the radical woman, rejecting the valueless and saving that worth while. But service and not so much talk is the great thing for us all," she added.

Among the other speakers were: Mrs. Lillian Burkhart Goldsmith, "The Religion of Civic Beauty;" Prof. Frederick P. Woelner, "Community Service;" Prof. H. J. Stonier, "Government by Proxy;" Mrs. Lyman E. Stookey, "American Citizenship;" Mrs. Henry T. Wright, "The Child of the Ex-Service Man and Children's Lodges." In addition to charming addresses of amenities by Mrs. Lorbeer and Mrs. Josiah Evans Cowles in the morning, there were reports by the following chairmen of committees: Mrs. Burney Starkson, "General Federation Activities;" Federation, Mrs. W. W. Slayden, who reported two new clubs added during the summer; Mrs. E. C. Keeling, circulation; Mrs. W. J. Richardson, emblem; Mrs. F. H. Letteney, endowment.

The number in attendance was the more remarkable since only a limited number are qualified to attend. Forty-five presidents from five counties were present with their full quota of members in attendance.

RABBI TO CONDUCT NEW YEAR SERVICES

Jewish New Year services will be conducted this evening at the Hollywood Temple Beth-El. Rabbi M. R. Teshnor will speak on "Remembering and Forgetting" and traditional Hebrew music will be rendered by Cantor L. Weinstock and his choir. The services tomorrow will begin at 9 a. m. and the subject for Dr. Teshnor's address is "Is Life a Privilege or a Burden?" Services also will be conducted tomorrow evening and Sunday at 9 a. m.

SANTA BARBARA FUND

The Times will receive, acknowledge by publication and deliver to the authorized agents of the California Development Association any sums sent to this paper as contributions to the $1,100,000 fund to be raised by the association for emergency and charitable work in stricken Santa Barbara.

The Times itself started the fund with a donation of $10,000 and takes this occasion to urge all loyal Californians, individuals, organizations, companies, etc., to give to the extent of their abilities. The need is urgent. Santa Barbara has pluckily refused eastern help in the belief that California will take care of her own. Let her be not disappointed.

Contributions may be made through any bank or newspaper, the Chamber of Commerce or the California Development Association, Garland Building, Los Angeles. If sent to The Times, checks should be made payable to the Santa Barbara Fund.

Up to 4 p.m. yesterday contributions received by The Times were as follows:

Previously acknowledged	$50,180.09
J. Ross Clark	100.00
The Tuesday Noon Club	100.00
Clem S. Glass	25.00
Robert L. McCourt	25.00
O. S. Lair	25.00
Ohio Match Co.	25.00
C. O. Valentine	10.00
Mrs. J. Edward Chaves	10.00
William C. Martin	10.00
M. E. R.	5.00
A Friend	5.00
Gertrude E. Scoles	5.00
Albert Marsden	5.00
Richard N. Corey	5.00
Dr. Charles Shickle	5.00
A Friend	2.00
Total to date	$50,542.09

COUNCIL LIKES HIGH FLYERS

Rutless Streets, With Perfect Traffic and Police Conditions Having Brought Millenium to City (?) Attention Now Is Turned to Aerial Situation

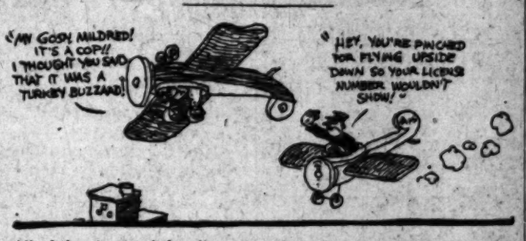

All of the streets of the city now being paved or placed in excellent condition, the police force working at top-notch efficiency, great speed being made in building the new City Hall, all traffic congestion having been eliminated, the City Council, having nothing more to do to improve conditions in Los Angeles, is now planning to devote next week to regulating airplanes.

The Councilmen have worried a great deal about the manner in which airplanes have been flying about in various parts of the city, and so is now drafting some regulations.

It seems that the airplane thoughts have been able to fly at will without having visited the City Hall, police deparament, building department, City Engineer, Health Department and Playground Commission to obtain the usual permits and licenses.

LICENSE PLATES

The City Planning Committee of the Council is preparing to correct this oversight by recommending to the Council next week that airplanes shall be required to carry license plates three feet in height, the license number to be painted on the bottom of the plane in figures three feet high so that every policeman can see them. The theory is that if a policeman sees an unlicensed plane flying around, the officer will shout, "Hey, there!" and the chauffeur will immediately make a landing with plane and, if necessary, drive it to the nearest police station.

The regulations propose that planes shall not fly lower than 2000 feet over the Los Angeles business districts and 1500 feet shall be the minimum height over residential districts. There shall be no night flying except for mail planes or when a special permit has been given for the night flight and no "stunt" flying at all.

NEW OFFICIAL

Now all of this will require, of course, a new position to be created, a new place on the city pay roll to which some one will be appointed at a suitable salary to the appointee. The Los Angeles city official airplane inspector presumably will be equipped with a small, light, speed plane to pursue citizen airplanes, run them to earth and compel the drivers to show licenses, permits and birth certificates, and answer questions relating to the age of the airplane and the condition of its engine and propeller.

The committee expects to submit to the Council next week its proposed airplane regulations.

DAYLIGHT LIMITED

daily to

San Francisco

7:45 a.m. to 7:45 p.m.

A delightful day of California scenery along Southern Pacific Coast Line. Ever-changing vistas of mountains, fertile valleys, the seashore.

Club car, coaches, observation car with extra large open platform, Southern Pacific dining car and all-day lunch car.

8—other trains daily.

Ask Agent

$25.00 roundtrip week-end fare, for use Friday, Saturday or Sunday. 16-day limit.

Southern Pacific Lines

Los Angeles Ticket Offices: 1147 South Broadway. 212 West Seventh Street and Main floor Pacific Electric Bldg. Sixth and Main Streets. Central Station, Fifth and Central. Telephone MEtropolitan 2000.

Hollywood Ticket Office 6768 Hollywood Blvd. Telephone Granite 1801-1802.

The Coffee Chorus

"Too bad we didn't try Ben Hur before!"

BEN-HUR COFFEE

Roasted and Packed in Los Angeles by Joannes Corporation

Worry Moves Young Man to End Existence

Edgar N. Stehman, who is said to have worried for fear he would become insane, yesterday was found hanging to a bedpost in his room in the home of B. G. Pettive, 508 Lyford street, Huntington Park, according to a report by deputy sheriffs. He had used his belt for a noose, the officers said.

Stehman, who was 28 years of age, is said to have told friends that his mother had been committed to an asylum, and he feared that he also was losing his mind. Stehman was in the lawn-sprinkler business.

HAIR TONIC FATAL USED AS BEVERAGE

Louis Wozniok, 59 years of age, a barber owning a shop at 1734½ West Seventh street, was found dead yesterday in a bed behind his shop. According to Detective Lieutenant Craig, a bottle that had contained hair tonic that was 50 per cent alcohol was found empty beside the bed.

Cleans and Shines

A little kerosene in the water when washing linoleum or oil cloth will act as a finer cleaner and give a splendid gloss to the material.

"Call Mdl. 8700 for Name of Sealy Dealers."

CHANGE IN RUM-SYRUP COMPLAINT

Volstead-Act Charge Filed Against Four After Jury Ignores Plot Count

After the Federal grand jury had voted a "no bill" in the case of Dr. W. A. Shafer, physician, with offices in the Loew's State Building, and B. A. Dargo, president of the C. C. Laboratory, South Pasadena, accused of conspiracy to violate the prohibition law by making a so-called cough syrup said to be used in making "bonded whisky," Asst. U. S. Atty. Armstrong asked for dismissal of charges before United States Commissioner Turney.

In place of the conspiracy charge, Mr. Armstrong said, he had filed informations in Federal Court against the pair and H. W. Oswald and M. D. Watson, charging them with violation of the section of the Volstead Act prohibiting the manufacture of compounds that may be used to make liquor. This charge carries a lesser penalty than the conspiracy charge.

The charges against the quartet followed the arrest of Oswald and Watson by an agent to whom they are said to have sold five gallons of alcohol and told him to mix the alcohol with the "C. C. Cough Syrup" made at Dargo's laboratory.

The quartet are at liberty in bail of $2500 each.

WIDTH OF AVENUE UNDER DISCUSSION

The widening of Fremont avenue from Sunset Boulevard to Exposition Boulevard was brought to the attention of the City Council yesterday by Councilman Barnes, who said that hearings should be held to secure the views of the property owners as to the needed width of the street. This was one of the street-widenings recommended in the Major Traffic Plan. Councilman Barnes said that while the widening of the street was generally approved by property owners, many of them were opposed to the width being made 100 feet, as proposed.

TOWNS NEAR RELIEF QUO

Santa Barbara Hears Good

Many Communities Rapid Progress

Total State Reaches Wednesday

Reports submitted at a meeting of the Los Angeles committee in charge of the campaign for the $1,100,000 emergency relief fund raised at the Chamber of Commerce yesterday revealed that a number of communities outside Los Angeles are nearing their quotas.

The representative from Pasadena presented a check for additional $500 from that city, stating that only $700 now remains to be raised of Pasadena's quota of $18,700.

GOOD REPORT

The Van Nuys committee member reported that a total of $1000 had now been raised in that city, while the representative from Glendale said the total there was $7000, with good progress being made in winding up the campaign in that city. Burbank, Alhambra, Monrovia, Azusa, Covina, San Fernando, Whittier and Pomona reported totals raised in those towns. All expressed confidence in their ability to reach their quotas at an early date. The Glendale representative stated that the city, on October 1, will give a benefit performance in behalf of the fund.

TOTAL REACHED

Dr. Pritchett, chairman of the Santa Barbara committee, reported to Campaign Manager Seaver that the receipts there had reached $50,542.09 up to Wednesday night, leaving $49,457.91 to be raised.

Yesterday's receipts at the Chamber of Commerce brought the total of the contributions from Los Angeles up to $18,000. The total of contributions from Los Angeles county, outside Los Angeles, was $21,747 up to yesterday. The total of the State of California's contributions, including Los Angeles county, was $50,039.

EAGLE ROCK TO GIVE RELIEF FUND DANCE

(Local Correspondence)

EAGLE ROCK, Sept. 17.—The Eagle Rock Chamber of Commerce has planned a dance to be held next Saturday evening to raise money for the Santa Barbara relief fund. The affair is being given by all civic organizations. The Women's Twentieth Century Club has donated the use of its clubhouse for the dance, the usual members of Chairman Armstrong's eight-piece orchestra donate their services for the affair, the police have assured granting an emergency permit, and the dance to be held under the auspices of the municipal body is being in full swing. Rapidly rotating time and effort is being spent on the event, a spokesman said, and many hundreds of dollars are expected to be raised for the Santa Barbara fund. Mrs. Ethel Asters in all the pastel shades with sprays of maidenhair fern will be combined in the table decorations, covers being arranged for twenty-six guests.

Opera Supper

Following the performance of "Aida" Thursday evening, Commissioner and Mrs. E. Avery McPherson are giving a supper party at their home in South Norton Avenue, the honor guests being Mr. and Mrs. Richard Hageman, Mme. Graziella Giacoma Rimini and Mr. and Mrs. Charles Hackett.

Engagement Announcement

Formal announcement is made this morning of the marriage to take place Sunday at high noon of Miss Dorothy Starling to Walter A. Munson, son of formerly of Toronto, Can., the ceremony being performed in the presence of Miss Harmon at Clark Memorial Home in Loma Drive, Rev. Elmer D. Helms officiating. Pink decorations were carried out in chrysanthemums and foliage, the bride wore a becoming gown of apricot colored georgette and carried Ophelia roses. Mr. and Mrs. Munson left after a wedding breakfast for San Diego and La Jolla, where they will pass their honeymoon, and after their return will make their home in Walnut Park.

Returns From Abroad

Mr. and Mrs. E. C. Joannes of 1700 Occidental Boulevard have returned home after a six months' trip to Europe. Mr. and Mrs. Joannes (Theresa Joannes) went to meet them in Quebec on their arrival, and returned home with them.

Wedding Here

At the home of Mr. and Mrs. T. W. Lawrence was the scene of a pretty unpublished wedding the 12th inst. when their daughter, Miss Ruth Melrose, became the bride of Mr. Lyman F. Martin, Rev. Bob Shuman officiating at 5:30 p.m. Little Miss Shirley was the dainty ring bearer and Miss Gwendolyn Lawrence was maid of honor, while W. Ralph Melrose served as best man, and the wedding music was played by Miss Mildred St. Peter. After the ceremony a wedding dinner was served, the house being a bower of pink and white sweet peas and ferns, combined with ferns and Billy Rapp, among the guests.

Rapp, something over a year ago, was a conscientious objector, and was a conscientious objector, and said a Pasadena paper two pints of liquor in front of his North Broadway.

"The district in the vicinity of North Broadway and Temple street," stated Attorney Rapp, "is the worst in the city. There are more bootleggers to the square inch in that part of the city than in any other part of the city. It is a paradise for bootlegger's heaven."

Even the district attorney's office, Thompson, admitted that Rapp's reputation is not good.

If the assertions of Rapp and Thompson are true, the enforcement of the prohibition law in this district is a mockery, Rapp says. He is going to clean up the district, he says.

Rapp ninety days in jail on the charge of violating the Volstead act.

PAYING PENALTY

The meeting of Gamma Phi sorority sisters returned from several days at Catalina, where they kept open house from Friday to the 1st inst., much time was enjoyed during the stay on the island, yachting, swimming and aquaplaning and deep sea fishing. Members of the sorority who enjoyed the outing were Misses Dorothy Ruth Chase, Lois Cleveland Eddy, Eleanor Friend, Margaret Hampton, Louise Hollenbeck, Klamroth, Hilda Lawson, Margaret Kendall, Eileen Gibson, Margaret Money, Helen Bennett, Georgie Smith and Katherine Smith.

Visitors

Honoring Miss Lucy Smith, sister of Col. Clarke Stull Smith and Mrs. Robert London of this city, who has been their guest for an extended sojourn in the Southland, Mrs. Richard Hagemer of New York City, a charmingly appointed luncheon will be given this afternoon by Mme. Elizabeth Quinn at the Ambassador. The affair promises a surprise feature for the guests the nature of which, however, is kept secret until the event. Asters in all the pastel shades with sprays of maidenhair fern will be combined in the table decorations, covers being arranged for twenty-six guests.

Opera Supper

Following the performance of "Aida" Thursday evening, Commissioner and Mrs. E. Avery McPherson are giving a supper party at their home in South Norton Avenue, the honor guests being Mr. and Mrs. Richard Hageman, Mme. Graziella Giacoma Rimini and Mr. and Mrs. Charles Hackett.

Engagement Announcement

Formal announcement is made this morning of the marriage to take place Sunday at high noon of Miss Dorothy Starling to Walter A. Munson, son of formerly of Toronto, Can., the ceremony being performed in the presence of Miss Harmon at Clark Memorial Home in Loma Drive, Rev. Elmer D. Helms officiating. Pink decorations were carried out in chrysanthemums and foliage, the bride wore a becoming gown of apricot colored georgette and carried Ophelia roses. Mr. and Mrs. Munson left after a wedding breakfast for San Diego and La Jolla, where they will pass their honeymoon, and after their return will make their home in Walnut Park.

Returns From Abroad

Mr. and Mrs. E. C. Joannes of 1700 Occidental Boulevard have returned home after a six months' trip to Europe. Mr. and Mrs. Joannes (Theresa Joannes) went to meet them in Quebec on their arrival, and returned home with them.

Wedding Here

At the home of Mr. and Mrs. T. W. Lawrence was the scene of a pretty unpublished wedding the 12th inst. when their daughter, Miss Ruth Melrose, became the bride of Mr. Lyman F. Martin, Rev. Bob Shuman officiating at 5:30 p.m. Little Miss Shirley was the dainty ring bearer and Miss Gwendolyn Lawrence was maid of honor, while W. Ralph Melrose served as best man, and the wedding music was played by Miss Mildred St. Peter. After the ceremony a wedding dinner was served, the house being a bower of pink and white sweet peas and ferns, combined with ferns and Billy Rapp, among the guests.

Rapp, something over a year ago, was a conscientious objector, and was a conscientious objector, and said a Pasadena paper two pints of liquor in front of his North Broadway.

"The district in the vicinity of North Broadway and Temple street," stated Attorney Rapp, "is the worst in the city. There are more bootleggers to the square inch in that part of the city than in any other part of the city. It is a paradise for bootlegger's heaven."

Even the district attorney's office, Thompson, admitted that Rapp's reputation is not good.

If the assertions of Rapp and Thompson are true, the enforcement of the prohibition law in this district is a mockery, Rapp says. He is going to clean up the district, he says.

Rapp ninety days in jail on the charge of violating the Volstead act.

PAYING PENALTY

The meeting of Gamma Phi sorority sisters returned from several days at Catalina, where they kept open house from Friday to the 1st inst., much time was enjoyed during the stay on the island, yachting, swimming and aquaplaning and deep sea fishing. Members of the sorority who enjoyed the outing were Misses Dorothy Ruth Chase, Lois Cleveland Eddy, Eleanor Friend, Margaret Hampton, Louise Hollenbeck, Klamroth, Hilda Lawson, Margaret Kendall, Eileen Gibson, Margaret Money, Helen Bennett, Georgie Smith and Katherine Smith.

HEAVEN OF BOOTLEGG DISCOVER

Attorney Tells Centers at Colle North Broadway

At last "heaven" has been found and its bounds made a matter of record.

The discovery was made by Asst. U. S. Atty. [illegible] United States District Attorney's court yesterday in closing [illegible] Rapp, among the guests.

Rapp, something over a year ago, was a conscientious objector, and was a conscientious objector, and said a Pasadena paper two pints of liquor in front of his North Broadway.

"The district in the vicinity of North Broadway and Temple street," stated Attorney Rapp, "is the worst in the city. There are more bootleggers to the square inch in that part of the city than in any other part of the city. It is a paradise for bootlegger's heaven."

Even the district attorney's office, Thompson, admitted that Rapp's reputation is not good.

If the assertions of Rapp and Thompson are true, the enforcement of the prohibition law in this district is a mockery, Rapp says. He is going to clean up the district, he says.

Rapp ninety days in jail on the charge of violating the Volstead act.

PAYING PENALTY

The meeting of Gamma Phi sorority sisters returned from several days at Catalina, where they kept open house from Friday to the 1st inst., much time was enjoyed during the stay on the island, yachting, swimming and aquaplaning and deep sea fishing. Members of the sorority who enjoyed the outing were Misses Dorothy Ruth Chase, Lois Cleveland Eddy, Eleanor Friend, Margaret Hampton, Louise Hollenbeck, Klamroth, Hilda Lawson, Margaret Kendall, Eileen Gibson, Margaret Money, Helen Bennett, Georgie Smith and Katherine Smith.

Health Fashions

...TOWNS NEARING RELIEF QUOTA

...anta Barbara Committee Hears Good Reports

...lany Communities Make Rapid Progress

...Total State Receipts Up to Wednesday $378,136

Reports, submitted at the ... meeting of the Los Angeles ... committee in charge of the ... campaign for the Santa ... Barbara emergency relief fund ... at the Chamber of Commerce ... yesterday revealed that a number ... communities outside Los Angeles ... are nearing their quotas. ... The representative from ... Buena presented a check for ... additional $500 from that city, ... leaving that only $700 now remains ... to be raised of Pasadena's quota, $16,700.

GOOD REPORTS

The Van Nuys committee ... reported that a total of $... had now been raised in that ... while the representative ... Glendale said the total there ... $7000, with good prospects ... of winding up the campaign in ... Glendale within the next few ... days. Santa Monica's representative ... handed in a check for an ... additional $2175, stating that the ... city has now raised 60 per cent of ... its quota.

Redondo reported $... Monrovia $1791, Venice $1755 and ... Fernando $400, representing ... totals raised in these ... towns. All expressed confidence ... in their ability to complete ... quotas at an early date. The Glendale representative stated that the ... city, on October 2, will put on a ... benefit performance in behalf of ... the fund.

TOTAL RECEIPTS

Dr. Pritchett, chairman of the Santa Barbara committee, reported to Campaign Manager ... that the receipts in that city ... to Wednesday night totaled $... 136.

Yesterday's receipts at the Chamber of Commerce brought the total of the contributions from Los Angeles up to $143,661, the total of contributions through Los Angeles county, outside of Los Angeles, was $37,742 up to yesterday. The total of South California's contributions, including Los Angeles county, was $... 039.

EAGLE ROCK TO GIVE RELIEF FUND DANCE

[LOCAL CORRESPONDENCE]

EAGLE ROCK, Sept. 17.—The Eagle Rock Chamber of Commerce has planned a dance to be given next Saturday evening to raise money for the Santa Barbara relief fund. The affair is sponsored by all civic organizations. The Women's Twentieth Century Club has donated the use of its clubhouse for the dance; the individual members of Charley Armstrong's eight-piece orchestra will donate their services for the music; the police have assisted in granting an emergency permit for the dance to be held and each municipal body is doing its share in donating time and effort to make the event a success and raise a large amount of money for the Santa Barbara relief fund. Mrs. C. L. Ritchey is chairman of the committee in Eagle Rock and Mrs. E. A. Retter is secretary.

REDLANDS COLLECTS EARTHQUAKE QUOTA

[EXCLUSIVE DISPATCH]

REDLANDS, Sept. 17.—Redlands has gone over the top in the collection of funds for the relief of Santa Barbara, for the entire sum of $4200 has been subscribed here. The county as a whole is short $13,000 short of the quota, but it is believed that it will be subscribed within a very short time. Allen Wheaton, chairman of the committee in charge, presided at the meeting of the Chamber of Commerce directors that reported over $4150 had been subscribed with several districts to be heard from in a final report.

HEAVEN OF BOOTLEGGER DISCOVERED

Attorney Tells Court Centers at College and North Broadway

At last "bootlegger's heaven" has been found and its metes and bounds made a matter of court record.

The discovery was revealed in the Asst. U. S. Atty. Channell, in United States District Judge Paul J. McCormick's court yesterday at the sentencing of Billy Rappo, asserted bootlegger.

Rappo, according to testimony, was a curbstone broker in liquor goods and sold a Federal agent two pints of liquor in front of 1... North Broadway.

"The district in the vicinity of North Broadway and ... street," stated Attorney Channell, "is the wettest in the city. There are more bootleggers to the square foot than in any part of the city. It is virtually a bootlegger's heaven."

Even the defense attorney, Thompson, admitted the district's reputation is not to be envied.

If the assertions of the government are true, the district's percentage of bootleggers will be cut down, as Judge ... sentenced Rappo ninety days in the county jail and a fine of $200.

PAVING PETITIONED

The paving of Second street in the vicinity of Coronado and Rampart Boulevard and Crocker street has been petitioned for by property owners in a resolution sent to the City Council.

SOCIETY

BY JUANA NEAL LEVY

One of the loveliest affairs of today was the luncheon with which Miss Emily White entertained at the Mary Louise in honor of her sister-in-law-to-be, Miss Juana Darling, fiancee of Dan White whose wedding will be one of the events of October 3. The tables were beautifully decorated with a profusion of autumn flowers in the pastel shades and the luncheon bridge was the afternoon diversion. Those included Miss Juana Darling, Miss Virginia Geraldine Herron, Mrs. Carroll Baldwin, Mrs. Nichols Jr., Miss Mary Frances Dorr, Miss Polly Hampton, Miss Dorr, Mrs. Donald McGaffey, Miss Marjorie Hamlin, Mrs. Edward Letts, Mrs. Edwin Watling, Mrs. Frederick H. Miss Marjorie" Rankine, Heyler, Miss Rowena Miss Marie Marlow, Miss Kennedy, Miss Lucy Chase, Warner Loveland, Mrs. Gray Jeffras, and the Mrs. Herman S. Darling, Mrs. William Moore White one of the hostess and honor guest.

Miss Juana Neal Levy, bride-elect who is being entertained before the wedding by Miss Rose Skinker, daughter of Mrs. Benjamin Harrison. The wedding will take place in October. Yesterday afternoon Miss Carmen Pantages who is one of the bridesmaids at the party gave a beautifully appointed luncheon at the Ambassador in honor of Miss Skinker, the guests carrying out the fall motif in pastel shaded blossoms and at each place were hand-sketched place cards for each guest from the artist. Those included were Miss Juana Neal Levy, Miss Frances Harrison, Miss McEvilly, Miss Mary Barker, Miss Adele Jane Stredthoff, Miss Dorothy Cook, Miss Marjorie Reynolds, Miss Corinne Dorothy Williams, Miss Verylene Hall and the hostess.

Miss Lucy Smith, sister of Charles Scott Smith and Robert London, of this city, has been their guest for an extended visit in the Southland. Mrs. Edward Hagemann of New York City, a charmingly appointed affair will be given this afternoon by Mme. Elizabeth Ambassador. The luncheon a surprise feature of the nature of which, is kept secret until the guests assemble in all the pastel shades of maidenhair fern is combined in the table decorations, covers being arranged for twenty-six guests.

Mrs. Hopper

...ing the performance of the Thursday evening, October ... and Mrs. E. Avery McNeil, are giving a supper party ... the home in South Norton ... honor guests being Mr. and Mrs. Richard Hageman; Mme. Gioma Rimini and Mrs. Charles Hackett.

...announcement is made ... coming of the marriage ... at high noon of Miss ... to Walter A. Munsterman of Toronto, Can., ... being performed in the home of Miss Harmon at Clark ... Dr. D. Helms officiating. ... were carried out in pink and foliage, ... wore a becoming ... picture colored georgette ... Orchids roses. Mr. and Mrs. left after a wedding ... for San Diego and La Jolla, where they will pass their ... and after their return ... their home in Walnut ...

Miss Ahead

Mrs. E. C. Joannes of ... Boulevard have returned after a six months' ... Europe. Mr. and Mrs. Joannes (Therese Joannes) ... met them in Quebec ... and returned home ...

Mr. and Mrs. T. W. ... the scene of a pretty ... wedding the 12th ... their daughter, Miss ... became the bride of ... Rev. Bob Shuler, ... at 1:30 p.m. Little ... the dainty ring ... Gwendolyn Lawson of honor, while W. ... best man, and ... was played by ... After the ... wedding dinner was ... being a bower ... sweet peas and ... with ferns ... wedding bells in ... and suspended ...

Mrs. Ross and her attendant, Miss Corinne ... are passing ... October at their ... Venice. Mrs. ... are planning to ... for a year's so...

...ters of Gamma Phi ... have returned ... Catalina, where ... house from ... last. much ... during the ... yachting, ... and ... of the sorority ... were Misses ... Chase, Lois Cle... Friend, ... Margaret Hamp... Hollen... Hilda ... Eileen ... Helen ... and Kath...

ENTERTAINS FOR BRIDE-ELECT

Bridge Tea for Charlotte Darling

[William F. Snyder for National Illustrated News Syndicate]

Mrs. John Carroll Baldwin

AMONG the attractive affairs of tomorrow afternoon will be the informal bridge tea with which Mrs. John Carroll Baldwin is entertaining at her home on Harcourt avenue for Miss Charlotte Darling, bride-elect of October 3.

The guests will include only intimate friends of the popular bride-elect, for whom many delightful prenuptial affairs are being given this fall. Mrs. Baldwin will be remembered as Miss Merle Kennedy, a bride of last year.

Diet and Health

By Lulu Hunt Peters, M.D.

ANSWERS TO MOTHERS

God could not be everywhere, therefore He made mothers.—[Jewish proverb.

Mrs. P.—There is usually a flow called the lochial discharge for two weeks or so after the baby is born. If this continues much longer than this, it may be an indication that the uterus (womb) is not contracting and getting back to its normal size rapidly enough.

Very large hot douches, as hot as you can stand, with a teaspoonful of lysol or one tablespoonful of boric acid crystals to the two quarts of water may help you.

Massage of the uterus through the abdominal wall will help this condition, but you had better see your physician to have him see what is the trouble and show you how to do this, and ask him if the douches are advisable in your case.

Yes, taking castor oil yourself will affect the baby. You should correct your constipation by diet (include lots of vegetables and fruits) and if necessary take two tablespoonfuls of agar (or some bran) in two glasses of water in the morning before breakfast. (Send for our article on Constipation.)

Your large abdomen will disappear after a while, if you do not become overweight. Continue to wear the snug abdominal binder.

REDUCING DURING PREGNANCY

Mrs. F.—The second bith is usually much less severe than the first so we won't give full credit to your dieting for your good result. However, there is no doubt that your correct diet had a lot to do with it.

In reducing during pregnancy, it is highly important, of course, not to cut down on the foods needed for the mother and baby; only the sweets and excesses in meat and breads and the fats can safely be omitted. The prospective mother must have each day some of the whole grain cereals and some fresh vegetables and fruits, some nuts, two or three glasses of milk, eggs, et cetera.

If I had a whole sheet of the paper, Mrs. F., I could not possibly accomplish as much as I do in the short article, for thousands will read the short article to one who reads the longer article. And I have as my motto: "It is better to present a single idea and get it into the minds of many than it is to present many ideas and get them into the minds of a few."

Thank you, Mrs. F., for letting me know of your good results. (We have an article on Diet during Pregnancy and Nursing, which will be of help to prospective mothers. Send self-addressed, stamped envelope with request.)

TONSILS AND ADENOIDS

Mrs. F.—Physicians do not remove tonsils simply because they are enlarged, unless they are enlarged sufficiently to obstruct the breathing. If they are continuously being infected and causing acute sore throats, this is also considered an indication for removal.

All children have larger tonsils and adenoids than adults. They grow smaller as the throat enlarges and as the child grows older. Sometimes tonsils that seem to be enlarged or chronically inflamed enough to warrant their being taken out, will return to normal under the improvement of the general hygiene; and that means long hours of rest and sleep, rest periods during the day, plenty of out-of-door life, and the correct diet. But if they don't improve, they should be removed for they may do great harm.

(Our article on the subject will help you. Send for it and inclose a self-addressed, stamped envelope.)

If a child complains that he is tired all the time and really is tired (not complaining simply because he heard somebody else making the same complaint—children are great mimics,) there will be some cause for this feeling. Have your child thoroughly examined to find the cause, Mrs. F.

(Tomorrow — Answers to Correspondents.)

[Copyright, 1925, by The George Matthews Adams Service]

THE LAST WORD.

BY ALMA WHITTAKER.

AN EMOTIONAL PERIOD

"I am married and expect to be a mother soon. Are all husbands thoughtless and indifferent to their wives' nervous strain at that time? My husband does not seem to have any sympathy or patience with my nervous spells."

So writes one little lady, who gives me numerous details of her husband's impatience with her, some of which she assures me she will "never forget."

No, dear, I should say that the vast majority of husbands are very tender and considerate at those times. But we also have to remember that we women can also be very emotional, exacting and decidedly difficult through that period, too.

Somehow we can't help feeling rather important—and dreadfully sensitive. Especially when it is our first baby. Quite naturally it seems the most tremendous event in the world.

MIRACLE NOT UNCOMMON

We can never quite realise that this same miracle is quite ordinary, common, usual, normal, and by no means peculiar to ourselves. No matter how much they love us, no matter how enthusiastic they are about paternity, we can't expect the men to suffer and understand all the emotional complexes that are ours during those wondrous nine months.

You see, they know that for every one of the millions of the population of the world, some woman has had this self-same experience. They can also accept so much more serenely than we can, and that it is woman's part to bear the children—so ordained by nature—and that therefore there is no specially remarkable significance in the fact that another woman is about to to have another baby.

Do not imagine that I am trying to belittle the most vital and tremendous experience that can come to a woman. I am only trying to see the thing from the man's point of view.

So that when an expectant mother becomes nervous, hypersensitive, unreasonable, exacting—occasioned as it may be through genuine suffering—it is very difficult for her husband perpetually to exercise tender consideration and patience. Which is the very reason why every woman craves another woman, a mother or a close friend, to see her through this crisis in her life.

MUST CURB TEMPERS

And, oh, my dear, it is so essential, for the sake of that child to come, that expectant mothers should discipline their tempers, guard their emotions, sweeten their dispositions, guide their thoughts into channels of sweetness, love self-sacrifice. I am a firm believer in prenatal influence.

The woman who is pettish, touchy, whining, self-pitying at such times is certainly going to pass those attributes on to her child. Every woman wants to be petted, spoiled, indulged, favored, treated with unusual toleration at such times—but it isn't always good for us.

And a whisper in your ear—some men feel so much more than they can express. Some husbands, actually suffering with sympathy, can yet seem gauch, cold, unkind, from the very confusion of their emotions. That occasion that you tell me you "can never forget," could so easily be interpreted that way.

They must feel so helpless in such a crisis. There is so little they can do. Many a man, I will wager, whose wife is fractious, nervous, self-pitying, exacting, would gladly bear the baby himself if that were possible.

So, you see, I am preferring to believe that your husband is not unsympathetic, not intentionally unkind—but just bewildered, embarrassed, as emotional in his way as you in yours.

Bring your new developing mother-spirit to bear upon him. You exercise the gentleness, the consideration, the understanding.

I heard an old colored preacher tell his congregation recently that "when we think we are doing too much we are not doing enough." Wonderful—and disturbing—thought.

[Copyright, 1925, McClure Newspaper Syndicate]

City Playground Board Asked to Report on Land

The City Council yesterday asked the Playground Commission to report why the fact that there was an unpaid street assessment of $16,000 on the land to be purchased for $105,000 for a playground in the southwestern part of the city was kept a secret from the Council.

At the request of the commission the Council agreed to contribute $25,000 toward the purchase of the land and to loan the commission a second $25,000 to consummate the transaction. When the unpaid street assessment on the property bobbed up the Councilmen were wroth.

The price of $105,000 for the land was secured by negotiation, and unless the Council is convinced that the price is a fair one the Council may order the land bought by condemnation proceedings.

Vegetable Preparation

Spread a newspaper over your kitchen table before beginning to prepare fruit, husk corn, etc., for a meal. This will save you a lot of time when cleaning up as the refuse can be rolled into a clean neat bundle for the garbage can.

LONG BEACH WILL GREET PORTS BODY

Entertainment Planned for Congressmen Due on Inspection Trip

By a "Times" Staff Correspondent

LONG BEACH, Sept. 17.—Plans for the entertainment in Long Beach of the Congressional Rivers and Harbors Committee, due to arrive here on the 25th inst., have been completed, it was announced today by James F. Collins, chairman of the Chamber of Commerce committee. Arriving Monday morning, the Congressional party, headed by Congressman S. Wallace Dempsey, will be met at the train and escorted to the Hotel Virginia. On that evening an informal dinner will be tendered the visitors by the Chamber of Commerce and the City Council, to be followed by a theater party.

Tuesday will be devoted to an automobile trip around Los Angeles-Long Beach Harbor, to be followed by a boat ride through the channels. Luncheon will be served aboard the boat. The party will leave in the afternoon for Newport, to inspect harbor work there. On their return they will be given an automobile ride through the Signal Hill oil field, and will go to Santa Catalina Island Wednesday, remaining over night. Thursday will be spent in Los Angeles.

Better Stitching

If you will pull six or seven yards of sewing silk off the new spool and rewind it again before putting it on the sewing machine it will prevent it from raveling off in a great quantity, causing the thread to break.

LOS ANGELES INFLUENCING SUIT STYLES

Tailor Returns from East With Latest Word on What Men Will Wear

That the suggested cut in train time between Los Angeles and Chicago will be of inestimable value to California industries is the opinion of Sam G. Levy, Los Angeles tailor, who recently returned from an extensive tour of eastern cities. "A gain of six hours' running time between Chicago and Los Angeles will result in millions of dollars annually to this city," said Mr. Levy.

"We in California need great industries, it is true, but we must not lose sight of the important fact that this is America's playground; that this is the logical place for people to spend their vacations," he said.

Mr. Levy found that Los Angeles and Hollywood are more and more influencing the trend of men's fashions. New fashions indicate a moderately broad shoulder, with a new style of sleeve-head, extremely shaped coat, moderately easy at the shoulders and fitted over the hips. Two styles of trousers will be worn—one which will taper slightly at the bottom. Also the wide, straight English trouser. Correct dressers will wear the unfinished worsteds for business, together with tweeds and flannels.

GOLDEN STATE BAND CONCERTS ARRANGED

The Roberts Golden State Band will give concerts tomorrow and Sunday, the former at Carthay Center at 2:30 p. m. at an affair of the Native Sons of the Golden West. There will be two Sunday concerts, one opening the radio program at Westlake Park at 2 p. m., the other following at Lincoln Park. The radio concert will be broadcast in all the other parks by the city park public-address system. Solo features of the Sunday concerts will include Miss Polly Boyette, soprano, John Boudreau, xylophone and Harry Severin, boy harpist. Ten numbers will be given on the Lincoln Park program, including both popular and classical.

PUBLIC LAND HEARING FOR LOS ANGELES

Development Association Will Aid Senate Body in Session 24th Inst.

Public land problems will be the subject of a hearing by the Senate Committee on Public Lands and Surveys in Los Angeles, the 24th inst., it was announced yesterday by Paul Shoup, chairman of the conservation committee of the California Development Association. The committee will hear testimony on all questions relating to public lands, special attention being given to the administration of national parks and Indian reservations and to the control of the public domain and grazing in national forests.

United States Senator Robert N. Stanfield, chairman of the committee, has requested the California Development Association to assist, Mr. Shoup said, in furnishing witnesses to appear before the committee. In order to correlate this testimony the association will hold a meeting the 23rd inst., at 10 a.m., in the Chamber of Commerce Building.

The committee will hold a hearing in San Francisco the 22nd inst.

Times Want Ads

"First in Numbers"

"Fastest in Growth"

Put Tillamook in school lunches

PUT a generous slab of full-cream Tillamook cheese in school lunches between slices of buttered bread. Youngsters like its flavor as much as grown-ups. Cut it from the handy-size loaf.

Tillamook, you know, is made from rich whole milk with every bit of the cream left in. No other food contains such concentrated energy. Five quarts of milk go into every pound of Tillamook. Twenty-five per cent tissue-building proteins, thirty-three per cent butterfat, and the important Vitamin B.

Tillamook is the original branded cheese, too. The name is on every slice and handy-size loaf. Make the mark on the rind your cheese-buying guide.

TILLAMOOK COUNTY CREAMERY ASSOCIATION
TILLAMOOK, OREGON

Twenty-four cheese kitchens owned and operated co-operatively by the dairymen of Tillamook County.

TILLAMOOK CHEESE

By the slice or handy size loaf.

CHEF WYMAN'S Suggestions for TOMORROW'S MENU

Breakfast
Sliced Oranges
Poached Eggs
Toast Marmalade

Luncheon
Cottage Meat Pie
Poppy Seed Rolls
Tomato and Lettuce Salad
Apple Pie with Cream Cheese
Milk Tea

Dinner
French Rice Soup
Young Onions
Roast Veal, Bread Dressing
Zucchini
Potatoes Hashed in Cream
Imperial Salad
Sunkist Pudding
Cacaroons

COTTAGE MEAT PIE

Chop four cupfuls of boiled lean beef very fine and mix with one teaspoonful of finely chopped parsley, two tablespoonfuls of finely chopped onion, two finely chopped pimientos, two teaspoonfuls of Worcestershire sauce, and a seasoning of salt, pepper and nutmeg. Butter an earthenware baking dish, fill with the meat mixture and cover with mashed potatoes seasoned with salt and pepper, rub smooth with a knife dipped in milk and mark with cross lines with a fork. Brush with melted butter and bake in a moderate oven forty-five minutes.

BREAD DRESSING

Cover four cupfuls of stale bread crumbs with four cupfuls of milk and let stand fifteen minutes; squeeze dry and mix with two finely chopped onions that have been fried brown in four tablespoonfuls of poultry seasoning, one tablespoonful of finely chopped parsley, two beaten eggs, and seasoning of salt and paprika.

FRENCH RICE SOUP

Place four cupfuls of beef stock in a kettle, add one cupful of rice, one slice of onion, one sprig of parsley, and one stalk of celery. Boil for thirty minutes, and press through a sieve into a clean saucepan; add one and a half cupfuls of boiling milk and a seasoning of salt and pepper. Just before serving, add two tablespoonfuls of butter.

IMPERIAL SALAD

Arrange six cupfuls of lettuce leaves on cold salad plates and fill with a mixture of equal parts of peeled and sliced grapefruit, peeled and seeded grapes and broken walnut meats; mix with French dressing and garnish with strips of pimientos and sweet green peppers.

SUNKIST PUDDING

Mix three tablespoonfuls of granulated gelatine with half a cupful of cold water and let stand ten minutes; add three-quarters of a cupful of boiling water and stir until the gelatine is dissolved, stir in half a cupful of sugar, one and a half cupfuls of strained orange juice, and five tablespoonfuls of lemon juice. Let stand until the mixture starts to harden around the edge, then beat with a rotary egg beater and beat until frothy. Add the stiffly beaten whites of three eggs, beat six minutes. Pile in sherbet glasses and set in the ice box one hour before serving. Nice served with whipped cream or cold orange custard.

[All rights to reproduce reserved by A. L. Wyman]

Such Beans!

They take you back to the days when all beans were home baked. When that baked-in-the-oven flavor made baked beans the star dish of the meal.

Heinz Beans are beans as you remember them. They're baked—with dry heat in real ovens and then labeled oven-baked.

HEINZ
OVEN-BAKED BEANS

Look for "oven-baked" on the label

New salad-making recipe book sent for four cents in stamps

57

H. J. Heinz Company
Pittsburgh, Pa.

Just Add Water
—and bake real pie

Grandma's Flaky Pie Crust
FLOUR

Simply add a little cold water, roll it out and presto!—you have a perfect pie crust, tender and flaky. It is the crust that makes your pie a success, and with Grandma's Flaky Pie Crust FLOUR your pie crust will always be tender.

The finest wheat FLOUR and the purest leaf lard are mixed by machinery under ideal conditions of temperature and cleanliness. The result is that Grandma's Flaky Pie Crust FLOUR is always uniform. It is guaranteed to NEVER TURN RANCID. Buy a package today and surprise the family with a real pie.

At All Grocers
"In the Royal Blue Box"

25c

Great Britain Adds World's Finest Battleship to its Navy

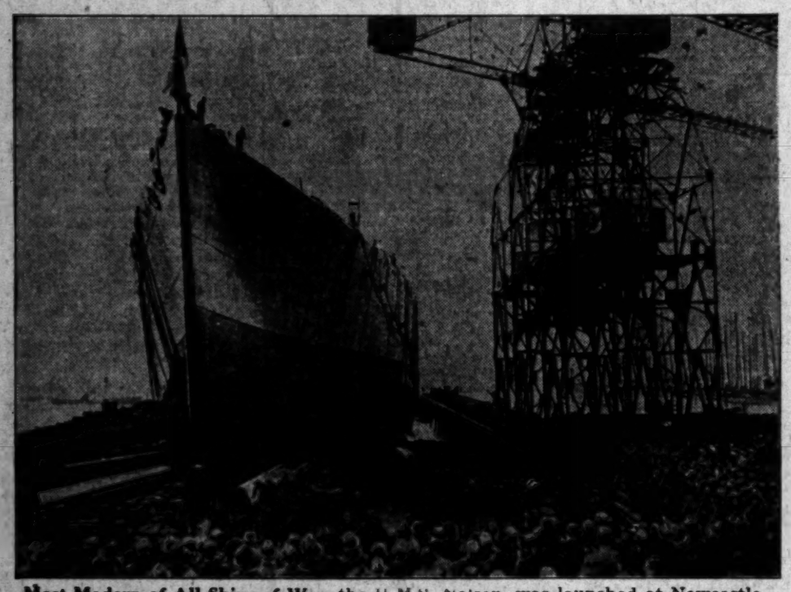

Most Modern of All Ships of War, the H.M.S. Nelson, was launched at Newcastle, Eng., last week after being christened by Dame Carolina Bridgeman, wife of the First Lord of the Admiralty. The British warship embodies every modern improvement. (P. & A. photo.)

Marital Adventures of Richard Bennett, known as "the perfect husband" of the stage, took an unpleasant turn recently when Thelma Morgan Converse, sister of Mrs. Reginald Vanderbilt, denied her engagement to him. Photo shows Mrs. Converse. (P. & A. photo.)

Altitude as an Aid to Dentistry has been successfully utilized by Dr. T. H. L... (left) of Chicago. It has been demonstrated that altitude acts as a gu... to local anesthesia. Photo shows dentist and patient from whom he ... tooth at an altitude of 3500 feet. (P. & A. photo.)

Heir to English Title and Vast Estate, Oliver Henry Wallop, for thirty-five years a rancher on the Big Horn River, Wyoming, will not surrender his American citizenship to claim seat in Parliament when he returns to England to take over his legacy this fall. Photo shows Wallop at his ranch. (P. & A. photo.)

Buckled Rails Resulting from Excessive Heat were responsible for the derailing of the crack train on the Seaboard Air Line Railway, five miles south of Savannah, Ga., several days ago. Passengers miraculously escaped death, although three were injured. Photo shows derailed coaches and twisted rails.

The First of Four Hundred Sweaters which will ... Angeles' quota to the national American ... campaign for knitted sweaters for disabled ... ans, was contributed by Mary Pickford. ... shows actress working on her second.

The Cowboy Mayor of Omaha, Neb., James C. Dahlman, is pictured above practicing with the rope for the Legion Rodeo, which will be a feature of the National American Legion Convention to be held at Omaha October 5-9. Mayor Dahlman is a handy man with the rope. (Kadel & Herbert photo.)

The Last Air Photo Made from Shenandoah is the above air view of Philad... taken a short time before the giant dirigible started on its tragic mid-... trip. The photo was made by Lieut. Richardson, one of the few officers ... survived the crash. (P. & A. photo.)

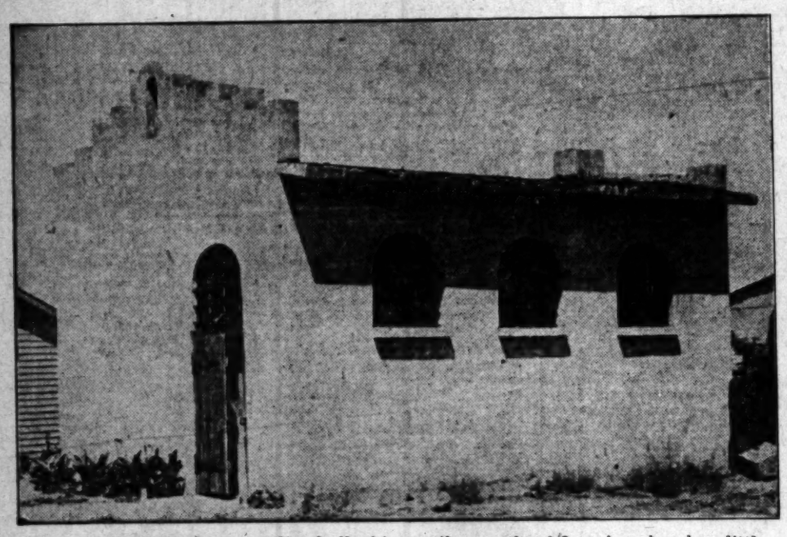

Law-Abiding Population of Newhall, thirty miles north of Los Angeles, has little use for a jail. The Newhall jail is practically a dead loss to the community and is seldom used as anything but a place of lodging for travelers. Photo shows the jail. (P. & A. photo.)

Responsibility for Tong Outbreak which cost a number of lives in several eastern cities recently is being sifted by the authorities. The above photo shows three high officials of the On Leong tong during questioning in homicide court at New York. (P. & A. photo.)

Among Operatic Star Arrivals in Los Angeles ... the past week is Alice Gentle, who drove from ... Francisco by automobile. Miss Gentle will appear ... "Carmen" and "La Navarraise," to be presented ... the Los Angeles Grand Opera Association.

FRIDAY MORNING.

BULLOCK'S NEW SHOP CHARMING

...sion of Men's Wear Department Opens

...ish Oak Keynote Used in Decorations

...elties in Haberdashery Feature Stock

BY OLIVE GRAY

...spaciousness is the at... before hailing one upon enter... the new shop for men's wear, ... by Bullock's yesterday on ... Hill-street side of the great ... ... aisles, flanked by low ... for containing merchandise, ... to this feeling, which is first ... as one observes upon ... inspection, by the soaring ... of the ceilings, the exten... ...manities upon either side ... access through wide door... to adjacent shops of the ... establishment.

...soft brown tones of Old En... oak, forming the woodwork ... paneling, is repeated in furni... draperies and floor coverings, ... light accruing through ... decorative effects upon walls ... ceilings, where shades of tan ... touched with gold and fur... enhanced by banding in pas... blues, gold and rose.

...password of Bullock's, mak... for ever growing and extend... friendly service, is strikingly ... in the attitude of the ... accommodating salespersons, ... knowledge of merchandise ... quota of informative value. ... cases, consoles and ... partaking of the Old En... period architecturally repre... home and advantageously ... all merchandise. One es... noted feature, certain to ... to the masculine clientele, ... shoe base, wherein collars ... as naturally as if donned ... prospective wearer. Thus ... see his collar as it will ... instead of imagining how it ...

...ly made neckwear, pre... the latest and most luxuri... silks and woven textures; ... novel printed effect, many ... a plain and a figured ... the most modish of mate... and cut in clothes; hats ... according to the mandates ... season's most exacting ... in fact everything for man's ... and his bedeckment may be ... in the new shop, where all ... needs has but just arrived ... crossing. It is estimated ... new shop multiplies this ... by at least four.

...apel belt for men, shown ... first time in the new shop, ... as to construction, and, ... for this or other reasons, ... become an instant success. Soft ... either cow, morocco, or ..., is triply braided, and that ... splitting at either end. It ... that but one person knows ... secret; and that is the man ... makes these novel belts. He ... Belgian and no amount of in... gation elicits a solution of the ... making mystery.

...new store for men was ... with flowers yesterday, ... baskets and bouquets having ... sent in by business friends ... associates of the house.

...uth Says He Took Auto to Prevent Theft

...preventing an auto theft ... simple process of taking ... himself, Herbert A. France, ... of age, is in custody on ... of grand larceny. Harry ... of 112 North Orange ... and reported that his car ... been stolen downtown the ... of the 9th inst. Yesterday ... Detective Lieutenants ... Reid and Woods, de... to the Auto Club, saw what ... thought was the stolen car ... Figueroa street. ... a chase of twelve or ... blocks, they caught up with ... car at Fifty-seventh and ... streets. Their prisoner ... on the night the car was ... he was on his way to a ... dance hall in an exhil... speed caused by a couple of ...

... saw the car at the curb, ... the engine running, and a ... man standing close by. The ... man, Vrance thought, was ... to make away with the car, ... pretending to be the owner, ... climbed in himself. The ... man departed hastily, and ... had driven off and had ... lost the car since, he con...

...NAME OF TEMPLE STREET BE CHANGED

...requesting the chang... the name of Temple street ... to Virgil avenue to ... Boulevard was presented ... City Council yesterday by ... Improvement Asso... The petition stated that ... of the property front... involved is repre... document. The ... is desired in keep... ... to make Beverly ... a principal artery from ... to the ocean.

Do You Feel a Com... Create a Prosper...

We will give you a frank and ... your capacity to produce and ... largest and best rated firms ...

We are extending this unu... qualifying men and women ... carrying a solid and salient ... under conviction.

See Mr. Irel...

THE FRANK M...

Sun Bldg.—706 So...

...LLOCK'S NEW ...OP CHARMING

...e of Men's Wear ...partment Opens

...ld Oak Keynote Used in ...Decorations

...ion in Haberdashery ...Feature Stock

BY CLIVE GRAY

...ew quaintness is the at... lasting one upon enter... ...ew shop for men's wear, ...ed by Bullock's yesterday on ...ower side of the great ...ding, flanked by low ...r smoking merchandise, ...the feeling, which is first ...ed on one observes upon ...ntrance, by the soaring ...ng of the ceilings, the exten... ...indows upon either side ...ss through wide door... ...different shops of the ...establishment.

...ft lowered tones of Old En... ...ening the woodwork ...ng, is repeated in furni... ...ures and floor coverings, ...ght accruing through ...ensive effects upon walls ...ings, where shades of tan ...ading with gold and fur... ...followed by banding in pas... ...ue, gold and rose.

...ident of Bullock's, mak... ...ew growing and extend... ...ty service, is strikingly ...n to the attitude of the ...ccommodating salespersons. ...edge of merchandise ...ds of informative value. ...ed, sensible and ...ly representative of the Old En... ...ly and advantageously ...ern conditions. One se... ...feature, certain to ...ng clientele, ...wherein collars ...ually as if donned ...ng wearer. Thus ...ch collar as it will ...f imagining how it ...

...ade neckwear, pre... ...and most luxuri... ...woven textures; ...printed effect, many ...and a figured ...ssortment of mate... ...or in stitches; hats ...ing to the mandates ...most exacting ...e assuring for man's ...ishment may be ...e new shop, where all ...ow but just arrived ...ere. It is estimated ...ay multiplies this ...at least four.

...ar for men, shown ...ions in the new shop, ...ue to construction, and, ...ue to other reasons, ...ue to instant success. Soft ...ay, morocco, or ...a tight braided, and that ...selling at either end. It ...but one person known ...wear, and that is the man ...ose novel belts. He ...ions and no amount of in... ...ions elicits a solution of the ...ing mystery.

...e store for men was ...ed with flowers yesterday, ...ets and bouquets having ...ed by business friends ...ers of the house.

...lized by Dr. T. H. Longa... ...titude acts as a great st... ...t from whom he extracted

...Sweaters which will be Le... ...tional American Red Cro... ...weaters for disabled vete... ...by Mary Pickford. Photo... ...on her second.

"SECRET" MARRIAGE PROVES NO SECRET

Jacqueline Drew

Efforts of George Stolberg, conductor of the Criterion Orchestra, to keep his wedding a secret proved somewhat amusing to his friends yesterday. The wedding which united him to Miss Jacqueline Drew, a soprano, took place at 5 p.m. before Rev. Neal Dodd of the Little Church Around the Corner, and to forestall suspicion the groom appeared later with the others of the orchestra at the Two Thirty Three Club in Hollywood. But news of the wedding had preceded him and he had a hard time escaping. He was last seen headed north in a roadster, his bride beside him.

PROMOTION FUND RALLY ARRANGED

Doheny Heads Committee Which Will Solicit from Oil Companies

The preclosing rally to put the oil group over the top in the collection of its share of the million-dollar promotion fund of the Southern California Forward Movement, has been launched by E. L. Doheny, president of the Pan American Western Petroleum Company and head of the group.

His immediate aides are Paul Boggs, assistant general manager of the Union Oil Company, F. C. Van Diense, general manager of the Ventura Company, and Lionel Barneson, president of the General Petroleum Corporation. The work will be so divided that every important company and supply company will be seen personally and its share brought in.

"The oil group," said Doheny, "is particularly fortunate in having two great agencies like the All-Year Club of Southern California and the Chamber of Commerce to do its creative promotion work. In 1923 the State Bureau of Motor Vehicles registered 66,054 visiting motor cars of tourists. The actual number of visiting cars was much greater than this, as many do not register. This means that for the vacation season at least 6 or 7 per cent of the total gas station business of the State was from visiting cars. It was, I think, more nearly 10 or 12 per cent.

"These cars were brought here in a large part by the advertising of the All-Year Club of Southern California. They are a direct increase to the oil business and in the very nature of things, the oil business will pay its share for bringing them here. My company will. Several of the other large companies already have subscribed their assignment. The response from the smaller companies and the supply companies has been gratifying. Without campaign now organized so that each will be seen the accomplishment of the total assigned the oil group is to be expected."

All of the money collected by the Southern California Forward Movement, which is under the presidency of George I. Cochran, president of the Pacific Mutual Life Insurance Company, will be spent by the All-Year Club of Southern California and by the Chamber of Commerce of Los Angeles.

...Says He ...Auto to ...vent Theft

...ing an auto theft ... process of taking ... Herbert A. France, ... son, is in custody on ... of grand larceny. Harry ... 113 North Orange ... reported that his car ... downtown the ... Yesterday ... Lieutenants ... and Woods, de... ...Jose Club, saw what ... the stolen car ... Florence street. ... a chase of twelve or ... caught up with ... Fifty-seventh and ... Their prisoner ... the right the car was ... on his way to a ... halt in an exhil... ...ed by a couple of ...

...the car at the curb, ... running, and a ... coming close by. The ... France thought, was ... away with the car, ... to be the owner. ... hurried hastily, and ... drove off and had ... the car since, he con...

...ME OF TEMPLE ...T BE CHANGED

...ssing the chang... ...of Temple street ... to Virgil avenue to ... and presented ... yesterday by ... Improvement Asso... stated that ... the property front... ...ed is repre... ...tment. The ... is planned in keep... ...of make Beverly ...ipal artery from ... the ocean.

...ve air view of Philadelphia ... on its tragic mid-western ...ne of the few officers who

...rivals in Los Angeles dur... ...Gentle, who drove from ... ...e. Miss Gentle will appear ...varraise," to be presented ... Opera Association.

...You Feel a Compelling Urge to Create a Prosperous Future?

...will give you a frank and accurate analysis of ...ortunity to produce and grow with one of the ...and best rated firms in this city.

...are extending this unusual opportunity to ...ing men and women of ability, capable of ...ing a solid and salient message with enthusi... ...ssertion.

See Mr. Ireland.

THE FRANK MELLINE CO

Sun Bldg.—706 South Hill

FEDERAL BRIBE PLOT CHARGED

Witness Accuses Hibbs at "Ten-for-One" Trial

Investor Says Commission and Judge Named

Broker Declared to Have Planned "Sugaring"

The "ten-for-one" money collected by Thomas Hennessey and Harry D. Hibbs, brokers now on trial on forty-six larceny counts, was to be used partly for bribery of Interstate Commerce Commission officials and Federal Judge Symes of Denver, in order to consummate their $6,000,00,0000 railroad merger deal, J. B. Brokaw, of 6162 Hollywood Boulevard, testified yesterday in Superior Judge Hahn's court he had been told. Mr. Brokaw said he contributed $30,000 to Hibbs to be used in the expenses of the merger, for which he hoped to receive $300,000.

His startling testimony came at the end of a dull day, and while the grand jury waited in court to file a report. He was under examination by Chief Trial Deputy District Attorney Fricke and Dep. Dist.-Atty. Hamner. He had been telling of the statements of Hibbs which preceded his donation when he was asked what was the course these "expenses" were to take.

BRIBE PLAN ASSERTED

"Hibbs said they needed it to pay some officials of the Interstate Commerce Commission back East who had to be "sugared," and to send some money for Federal Judge Symes in Denver," replied the witness.

Mortgage bondholders brought proceedings against the Denver and Rio Grande Railroad and Judge J. Foster Symes ordered a foreclosure. The judge, on November 20, 1924, signed the order selling the railroad to the Missouri Pacific and Western Pacific railroads.

"It was Hibbs who told you about the bribery of the commission officials and Judge Symes?" asked Mr. Hamner again.

"Yes," replied Mr. Brokaw.

Mr. Brokaw further repeated what he said was Hibbs's statements concerning the huge merger, which must have the sanction of the commission, and repeated a story similar to that of other witnesses.

In a conversation after he left the witness stand, Mr. Brokaw said Hibbs gave him no details as to how the bribing of the Federal officials was to be accomplished nor which persons on the commission were to be "fixed."

"Hibbs kept talking about 'the big five' as the ones who were pulling the wires to put the deal through and finally I asked him: 'Who are the big five?' and he said Black, Cooper, Norton, Hennessey and himself."

Black, Brokaw said, is the J. P. Black, retired Chicago publisher, who was a State witness Wednesday. Cooper, he said, is the Cooper who was on the stand for the State yesterday. He said he was not certain who Norton is.

"Black said he understood it was a gamble," Mr. Brokaw said, "but it was not put up to me as a gamble—it was an investment. I do not gamble in any way."

Mr. Brokaw forced Hennessey to pay him back the $30,000 he had "invested" in sums of $10,000 each.

"He gave me a certified check for $20,000 in that little branch bank in the Ambassador, where I met him and I walked over and asked whether it was good and the man said: 'Yes, sir,' and Hennessey gave me the interest—about $25—out of his pocket," Mr. Brokaw said.

The story told in the witness stand by W. P. Cooper of 834 Tremaine avenue, a realty broker, was in many respects similar to that of the first witness Wednesday. Mr. Cooper donated $9000 personally. He testified that later he went to Hibbs and said:

"A visitor at my house) some friends, and some servants want to go in on the deal for $100 each, or $500."

"Bless their hearts," said Hibbs, according to the witness, writing out the receipt, "we'll give them twenty to one."

Cooper testified that he expected to realize $500,000 when the merger deal went through.

LITTLE BLACK BOOK

"The little black book" appeared for the first time in the trial, being introduced by Mr. Fricke as a prosecution exhibit. The book carried a long typewritten list of names, with letters and numerals opposite. Mr. Cooper said Mr. Hibbs told him the names were those of the financiers who met at the Hotel Green and subscribed $808,000,000 to purchase railroad stocks and bonds and consummate the merger.

"Hibbs told me the money received as profits from the deal would be exempt from income tax payments, as Hennessey's contract antedated the surtax law," testified Cooper. "He also said the Interstate Commerce Commission had given its approval for the Missouri Pacific merger, and that the Treasury Department would pay us off, as the government held the funds in a sort of escrow."

No objections were raised by Mr. Schenck and Mr. Silverstein, defense ocunsel, they apparently being satisfied with the evidence placed in the record by Mr. Fricke and Mr. Hamner.

On cross-examination Mr. Cooper referred to the deal as a "bet" with "odds" and termed its success "problematical."

"Do you believe the defendants are still working the deal, and are you willing to let your money ride?" asked Mr. Schenck.

"Yes," replied the witness, while the jury suddenly leaned forward.

Mr. Fricke then elicited from the witness that his belief in the eventuation of the merger was founded upon reading financial articles, and not from personal interviews with interstate commerce officials, railroads or contact with any of the financial giants belonging to the executive committee.

Dr. Allison L. Tull, who contributed $2000, and W. A. Sayler, who got a receipt for $1000, also testified during the day, giving practically the same account as their predecessors on the stand.

Dr. Tull said Hibbs told him that when the deal was completed the financiers would take over control of the Bank of Italy.

While the defendants reserved comments on Mr. Brokaw's testimony, Mr. Schenck said he will make a strenuous attempt to break down his story today.

I See by Today's "Times" Want Ads—

That a well-equipped confectionery located next to big West Coast Theater is offered for sale. $1000 will handle.

That a boy 13 years old wants board and room near Sixteenth and Burlington.

That party has $16,000 to loan in sums of $2000 to $6000 at 8 per cent on improved property.

That advertiser wants to purchase concrete mixer.

More Stars of Opera Season Are Due Today

Augmenting the list of operatic notables here for engagements with the Los Angeles Opera Association, two new members are due here today. They are Charles Hackett and Kathryn Meisle of the Chicago Opera Company.

Hackett, who early this summer appeared with Mary Garden and Rosa Raisa in Paris, will arrive from his home in Long Island. He will open the Los Angeles civic opera season in "Lakme," the 29th inst. He has also been assigned to the role of Turridu in "Cavalleria Rusticana," October 5.

Kathryn Meisle, contralto of the Chicago company, has been cast for parts in "Lakme," "Aida" and "Rigoletto."

HUSBAND ABSENT, TWO WIVES PRESENT

If Howard Gilnette felt any interest in the proceedings before Judge Summerfield yesterday whereby Ida May Porter had their marriage annulled, he sagely concealed it.

Gilnette was not there. But Mrs. Lola Gilnette was. And so were two detectives from the District Attorney's office.

Miss Porter said she did not know Gilnette had a wife when she married him. Mrs. Gilnette supported her testimony. The detectives said they were there to ask Gilnte about several matters that the District Attorney is investigating.

SOUTH LOS ANGELES BUSINESS MEN UNITE

Representing 800 business men of South Los Angeles, the South Los Angeles Commercial Club was formed last night at a meeting at Gill's Hall, One Hundred and Eleventh street and South Main. The club will function in the territory south of the city limits to One Hundred and Twentieth street, and from Figueroa east to Central avenue. E. A. French, president of the First Exchange State Bank, was named temporary chairman, J. H. Hamilton, temporary secretary, and R. F. Huber, treasurer. An initial membership of 250 was indicated.

PLEA FOR CHILDREN WINS HER CLEMENCY

Tears and pleas for the welfare of her four daughters, 6, 5, 3 and 1 years of age, yesterday won a suspended sentence for Mrs. Dorothy Robertson, 28 years of age, of 648 Crescent Heights, when she came before Judge Reeve for sentence for passing bad checks. Mrs. Robertson explained her husband had given her some blank checks and she had ordered clothing for the children and paid for it by check when it arrived, supposing he had made a deposit to cover them. Judge Reeve at first sentenced her to two years in County Jail, but later relented.

TALKS ON BRITISH COURTS

Robert M. Clarke, attorney and former judge of the local Superior Court, talked on the administration of justice and told of a survey he made a year ago of the English courts, as the speaker at a luncheon of the Justinian Club yesterday at the Broadway Department Store Cafe. In general terms he spoke of the greater simplicity of the English system and the consequent reduction in the time of trials and of the training of the young lawyers. The Justinian Club is a new organization consisting of members of the legal profession, and the luncheon was attended by city, county, State and Federal officials, besides the regular members.

Armstrong's Linoleum takes part in the Removal SALE —at Barker Bros.

BROADWAY BETWEEN SEVENTH AND EIGHTH

DRESS FASHIONED OUT OF CLIPPINGS

Lillian Guenther

Here is a new one for persons whose pictures often appear in the daily papers—a "clipping dress." The first one was made by Lillian Guenther, local dancer, who has been the subject of numerous newspaper and magazine items. Miss Guenther has selected the most striking of the items and arranged them in artistic fashion into a most attractive dress, as pictured above.

According to the inventor, the idea has unlimited possibilities for masquerades and other similar occasions.

MacKAY WILL FILED

An estate of a value estimated at $27,000, was left by Roderick MacKay, for years first assistant to William Mulholland, Aqueduct builder, according to his will, filed for probate yesterday. The estate was left to his widow, Isabel MacKay, 6401 Elder street, and his two daughters.

PRELATE TO GIVE VIEWS ON EUROPE

Bishop Cantwell Speaker at International Relations Council Meeting

Rt. Rev. John J. Cantwell, D.D., Bishop of the Catholic diocese of Los Angeles and San Diego, will give an address on "European Impressions" at the first of the fall meetings of the Council on International Relations, to be conducted at 7:30 p.m. on the 24th inst., on the eighth floor of the new Chamber of Commerce Building.

Statements regarding future programs of the organization will be made by the officers and directors of the council. Members are invited to bring their friends to the first meeting and all affiliated organizations are requested to send representatives. Reservations may be made by telephoning K. S. Beap, the secretary, TUcker 9635.

The council, which already has done much toward bringing about more friendly relations between members of various nationalities in Southern California, is supported by twenty-nine civic, social, political and religious organizations of the Southland.

END COMES TO PIONEER AND AUTHOR

Charles Sumner Young Dies in Oklahoma on Date He Left Here in 1915

Ten years to a day since he left Los Angeles, Charles Sumner Young, noted writer and Southland pioneer, died last Saturday at Gore, Okla., according to word received here yesterday by his sister, Miss Cora B. Young of 1124 West Seventh street. Miss Young left immediately for Oklahoma, where it is expected that burial will take place.

Mr. Young was a prominent figure in the early oil development work in Southern California. Later he turned to literature and wrote a number of books, of which the best known was his biography of Clara Barton. At the time of his death he was engaged in establishing a foundation for a Clara Barton memorial in Oklahoma.

No details regarding his sudden passing have been received.

NEW BUNGALOW TO GREET FILM STAR

Colleen Moore

When Colleen Moore returns from a mountain vacation, she will receive a surprise gift from her husband, John McCormick, western general manager of First National. It is a bungalow on which carpenters are working in triple shifts. The bungalow adjoins that of Norma Talmadge. It will contain a bedroom, a room for her secretary, dressing-room, dining-room and kitchen and baths. McCormick said he had the bungalow erected in celebration of his new contract with First National, just signed.

FUNERAL CONDUCTED FOR PENNSYLVANIAN

Funeral services for Charles Lilly, 72 years of age, who died at his home, 4411 Victoria Park Place, on the 12th inst., were conducted Monday. The deceased was born in Reading, Pa., in 1853, and came to California in 1917 and made his home in Los Angeles. He was a Thirty-second Degree Scottish Rite Mason and a Shriner. Mr. Lilly leaves a widow, a daughter, Mrs. George I. Reeves of Mooresville, Ind., and a son, William Lilly of Indianapolis.

READ

The New Society Novel

PARADE

By EMILY POST

Author of "Etiquette," "The Title Market"

One of the most tempting novels of modern New York Society that has ever been written. It may pique you at times; it may mock you; it may disillusion you—but you will not lay it down until you have finished it—and it will not soon be forgotten.

$2.00, net; Booksellers

FUNK & WAGNALLS COMPANY

354-360 Fourth Avenue — New York

Cuticura Soap Is Refreshing After Outdoor Exercise

Warm baths with Cuticura Soap, after outdoor exercise, cleanse, cool and freshen the skin. Assisted by Cuticura Ointment they do much to allay irritation, redness and roughness of the face and hands and keep the skin soft and clear under all conditions of exposure.

Soap 25c. Ointment 25 and 50c. Talcum 25c. Sold everywhere. Samples each free. Address: Cuticura Laboratories, Dept. 20D, Malden, Mass. Cuticura Shaving Stick 25c.

makes spaghetti snappy

Bluhill CHEESE

Yes, this *IS* a charming breakfast room! It's bright, summery, full of cheer and sparkle, as such a room should be. The floor is a gray Dutch tile pattern of Armstrong's Linoleum (No. 3041).

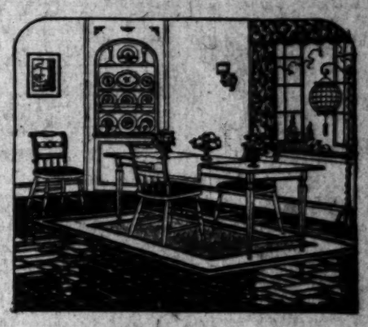

FALL Redecorating Hint

This simple, inexpensive purchase will make your whole home prettier

HERE'S the most practical, most sensible thing you can do to make a "new" home out of your present dwelling place: cover your old scarred floors with an Armstrong floor of cheerful color and intriguing design. It's being done in the smartest homes by prominent decorators.

There's color, pattern, smartness to these new floors of Armstrong's Linoleum. Cost but a trifle—yet how they brighten rooms!

It's a happy task, too

Just as you select your draperies, you choose a pattern of Armstrong's Linoleum to suit each room: a daring Handcraft tile for the sun porch; a striking colored inset tile for the hall; perhaps a richly rippled Jaspé for the living-room; a quaint arabesque or Florentine mosaic for the bedroom. And within twenty-four hours the floors can be laid. No tacks, no brads—cemented firmly in place over a foundation layer of builders' deadening felt. The finished floor is free from ugly cracks or gaping seams. It's a lustrous surface, a comfortable surface; one that needs no scrubbing to keep brightly clean.

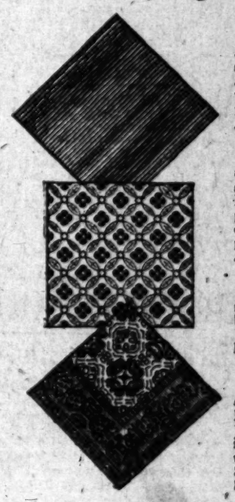

Inlaid Tiles, Geometrics, Mosaics—Plain colors, too. Over 170 strikingly beautiful inlaid patterns. An Armstrong Inlaid is inlaid from the tough burlap back to the fade-proof surface. At the left: Armstrong's Jaspé No. 15.

Even lower in price—Armstrong's Printed Linoleum. The same wear-proof body as Armstrong's Inlaid Linoleum but with the bright patterns printed in heavy oil paints on the surface. A wide range of the prettiest patterns ever. At the left: Armstrong's Printed Pattern No. 8286.

Linoleum Rugs—for those who rent. Two kinds: inlaid or printed—but only one quality—Armstrong's. Popular sizes. Striking designs. At the left: Armstrong's Inlaid Rug No. 1020.

Portfolio of Color Schemes Free. Planned by Hazel Dell Brown, Interior Decorator. Together with a 16-page illustrated booklet containing information on the use of linoleum and the care of the modern linoleum floor. Send for this Portfolio of Color Schemes. It's free.

ARMSTRONG CORK COMPANY, *Makers of Cork Products since 1860*
Linoleum Division, LANCASTER, PENNSYLVANIA

San Francisco Office—180 New Montgomery St.

Armstrong's Linoleum

for Every Floor in the House

PLAIN — INLAID — JASPÉ — PRINTED

NEWS OF SOUTHERN COUNTIES

FIEND ATTACKS WOMAN CAMPER

Stages Assault When Husband is Absent

Officers Engage in All-Day Man Hunt

Victim on Verge of Collapse After Struggle

[EXCLUSIVE DISPATCH]

UPLAND, Sept. 17.—Officers of Upland and Western San Bernardino county are this evening searching the underbrush and canyons to the north of this city for a man who this morning brutally attacked Mrs. Lottie Sumner, 1332 Dutor Boulevard, Van Nuys, during the temporary absence of her husband, W. A. Sumner, from their camp near the mouth of Cucamonga Canyon, and then made his escape.

According to Mrs. Sumner's story to the police, while she was busy about their camp after her husband had departed on a deer-hunting expedition, a man suddenly appeared out of the brush near by and asked for a drink of water. Mrs. Sumner filled a glass and handed it to her unbidden guest, who drank only a portion, threw the rest on the ground and smashed the glass. The fellow, who carried a revolver and wore a well-filled ammunition belt, then demanded that she hand over her money.

Mrs. Sumner replied that she had none, but when directed to produce what she had, agreed to comply if the man would promise not to harm her and offered him her pocketbook. Refusing to accept the purse, the man directed the woman to open it and then helped himself to the few dollars in change it contained. Having done so, he began to abuse Mrs. Sumner for not having more cash and finally slapped her roughly on the face. As she recoiled, the fiend seized her, but she escaped his grasp, leaving the sleeve of her blouse in her attacker's hand. Before she could make her escape, however, the man had seized her again and in the struggle that followed, the woman's clothes were almost entirely torn from her body.

Finally succeeding in slipping from the man's embraces, Mrs. Sumner ran to a light motor truck parked near by and was about to sound the horn, when her attacker warned her that if an alarm were given before he was out of earshot, he would "blow her brains out." With that he slunk into the brush, going west. That was about 9:30 a.m., and when Mr. Sumner returned to the camp about an hour later, it was to find his wife in a state of nervous collapse and suffering from severe bruises and abrasions. Unable to leave her alone for some time, it was nearly noon before the husband was able to get to a telephone to notify the Upland police department and search for the fiend who attacked Mrs. Sumner has so far proved fruitless.

The fellow is described as being about 20 years of age, six feet tall, wearing a gray hat, army shirt and khaki riding breeches and puttes.

Mrs. Sumner this evening told the officers that she believed she had seen the same man near their camp last evening.

TO ENTERTAIN HERO

Long Beach Anxious to Honor Capt. Rodgers

By a "Times" Staff Correspondent

LONG BEACH, Sept. 17.—Official sanction of this city's plan to entertain Capt. John Rodgers and his intrepid PN-9-1 crew of Navy flyers in Long Beach, was received from Secretary of the Navy Wilbur today. "Capt. Rodgers has been ordered to Washington by way of San Francisco. Agreeable to me for him to accept your invitation if he so desires," was the text of a telegram received by Mayor Ray Clark from the Secretary of the Navy this morning. A similar message was received from Admiral E. S. Robison, commander-in-chief of the Pacific Fleet.

Following receipt of these messages, Mayor Clark, acting on advice of the City Council, cabled Capt. Rodgers at Pearl Harbor as follows:

"Have message from Secretary of Navy, this date, advising us that it is agreeable to him for you to accept our invitation to attend formal reception and entertainment to be given in your honor by the city of Long Beach, if you so desire. Sincerely trust you will accept our invitation. Please advise us as soon as possible in order that our committee may complete arrangements."

TENDER RECEPTION TO COLLEGE HEAD

[LOCAL CORRESPONDENCE]

CLAREMONT, Sept. 17.—President and Mrs. James A. Blaisdell, who leave for Europe soon, will be tendered an honorary dinner by the Pomona College faculty in the Claremont Inn student dining-room, Friday evening at 6 o'clock. All members of the faculty and administrative staff and their wives are invited. New members will be welcomed into the Pomona College family at the same time. The dinner will be informal. Arrangements are in charge of William S. Ament, secretary of the faculty.

TETANUS FATAL

[LOCAL CORRESPONDENCE]

PUENTE, Sept. 17.—Funeral services for Lawrence Reyma will be conducted at the local Catholic Church at 10 a.m. Monday. Mr. Reyma died Monday at the General Hospital from tetanus, following the amputation of his right arm, which was crushed two weeks ago when his coupe overturned on the Valley Boulevard near Puente, where he had been visiting his brother, D. Reyna.

The youth was an employee of Boos Brothers of Los Angeles and had been driving a car but four days when the accident occurred. The body is at the Covina Funeral Parlors.

PROTEST SUNDAY LABOR

W.C.T.U. Asks Employers to Make Weekly Holiday Part of Workers' Contracts

[EXCLUSIVE DISPATCH]

POMONA, Sept. 17.—By a resolution passed today the Los Angeles county W.C.T.U. went on record petitioning all who have charge of manual workers to discontinue all labor on Sundays. The county convention closed today after being in session three days in the First Presbyterian Church. The resolution is intended to cover the entire Los Angeles county area, including Los Angeles. All persons who have charge of labor are requested to include in their workers' contracts a clause clearly providing that there is to be no more Sunday labor.

Mrs. Hattie M. Doughty of Los Angeles was re-elected president of the county organization and Mrs. Lure Hyden Boleyn of Long Beach was re-elected vice-president.

Announcement was made by Mrs. Eva Craven Wheeler, representing the State W.C.T.U., of the State convention to be held in Riverside at the Mission Inn October 19-25. Department superintendents for the ensuing year were announced as follows:

Americanism, Mrs. Edith Dockeray, Glendale; Bible in public school, Miss Gariella T. Stickney; Child welfare, Mrs. Alice C. Blair, Pasadena; Christian citizenship and civics, Mrs. Ella F. Aldrich, Sawtelle; Co-operation with women's clubs, Mrs. Cora D. Lows, Los Angeles; Evangelistic, Miss Helen L. Byrnes, Los Angeles; Fairs exhibits, Mrs. Jessie Lang, Los Angeles; Flower mission, Miss Myrtle Belcher, Frances Willard Home, Iva Yeoman, Glendale; Gifts and bequests, Mrs. J. L. Mattheys, Covina; Health, Dr. Ruth Sanderson, Los Angeles; Institutes, Committee of county officers; Legislation, Mrs. Bernice Johnson, Los Angeles; Medal contest, Dr. C. N. McNeal, Belvedere; Medical temperance and nonalcholic flavors, Dr. Ella C. Howard, Long Beach; Parliamentary usage, Mrs. I. B. Nicklin, Pomona; Peace and arbitration, Mrs. Lydia F. Michener, El Monte; Prison reform, Mrs. Mitchell; Press Miss Ada Burch, Los Angeles; Sabbath observance, Mrs. W. H. Neher, Laverne; Scientific temperance instruction, Mrs. Mary M. Buckle, Long Beach; Soldiers and Sailors, Mrs. Marion B. Scarce, Los Angeles; Southern California home, Mrs. Eva Cook Whittier; Sunday schools, Mrs. Dora Kirkpatrick, Los Angeles; Temperance and missions, Mrs. Q. J. Stanford, Los Angeles; Economics in prohibition (formerly "women in industry," Miss Helen Brown, Long Beach; Union Signal, Miss Mary Stewart, Los Angeles; Work among railroad employees, Mrs. Clara B. Sheldon, Los Angeles; Work among colored people, Mrs. Eliza Upham, Los Angeles; Auditor, Miss Maude Spicer, Los Angeles.

Court Pronounces Death Sentence in Murder Case

[EXCLUSIVE DISPATCH]

SAN BERNARDINO, Sept. 17.—Joseph H. Watts, convicted slayer of Wilfred Hey, his traveling companion on a transcontinental motor trip, on the desert last November, was sentenced to death today by Superior Judge Charles L. Allison after six attorneys argued in vain for a new trial.

Attorney Fred A. Wilson, the central figure of the small army of legal talent summoned by relatives in a last minute attempt to prevent the death sentence through an appeal for a new trial, had shortly before completed argument for another hearing based on technical grounds that evidence of Hey's death had been insufficient to justify conviction. The appeal was denied. As Judge Allison finished the period in which he had sentenced Watts to be hanged until "dead, dead dead," Watts turned and patted Wilson's shoulder before being led from the court room. James L. Watts of Long Beach, a brother of the condemned man, was present in the court-room.

Attorneys served notice of appeal to a higher court. Watts will be taken to San Quentin tomorrow by Sheriff Walter A. Shay. He will go on the gallows within ninety days after his arrival at San Quentin unless the appeal is taken. An appeal will act as stay of execution.

Sentence of Watts follows his conviction September 4 for the first degree murder of Hey, his English traveling companion, on a transcontinental automobile trip, and whom he impersonated to secure a bank account of $1220. The jury did not recommend leniency.

The "newly discovered evidence" on which stay of execution had been granted resulting in the delay of passing sentence was not brought forth in support of Watts's plea for a new trial.

Banks Refuse to Loan Money to Beach City

By a "Times" Staff Correspondent

LONG BEACH, Sept. 17.—Because the validity of certain charter amendments, adopted by the voters here several months ago are the subject of attacks in the Supreme Court, Long Beach banks have declined to lend this city additional money to meet pay roll and other expenses during the "lean" period at the beginning of the new fiscal year. This was announced here today by city officials, who declared that, in view of the action of the local banks, the city will be obliged to use money out of the oil fund to operate the city until November 1.

The oil fund, created from revenues obtained by the city in royalties from wells on municipal property, is, under the law, available only for permanent improvements and, it was said here today, opposition to the use by the city of any of this money for other purposes is expected to develop. An emergency ordinance, legalizing the transfer of money from the oil fund to other funds is to be adopted by the council, it was said. A total of $125,000 will be necessary to meet pay roll and other expenses until November, when other money will be available, it was said.

CHILD RUNS TO DEATH UNDER PASSING AUTO

[EXCLUSIVE DISPATCH]

MONROVIA, Sept. 17.—Rushing onto Foothill Boulevard in childish play, Andrew Ferrell, 5-year-old son of Mr. and Mrs. Ignacio Ferrel of Duarte was run down and killed last night by a car driven by James Dorety, rancher, residing near Victorville.

Dorety reported to police that he was traveling about twenty-five miles an hour and that the child rushed in front of his car before he saw him. The right rear wheel passed over the child, who died on the way to the Monrovia Hospital. An inquest will be held at 1:30 o'clock tomorrow afternoon at the Renaker chapel here by Coroner Frank Nance.

ORANGE COUNTY WINS

Displays at State Fair Attract Attention and Large Share of Premium Money

[EXCLUSIVE DISPATCH]

SANTA ANA, Sept. 17.—Orange county's exhibit at the State Fair in Sacramento last week carried away a lion's share of prizes including the sweepstakes award for citrus fruit display, according to word brought home today by Harry Welch of Newport Beach, one of those in charge of the exhibit. Eleven first prizes, three second awards with a handsome silver cup and about $130 in prize money formed the "winnings" of this county at the big fair. It was the county's maiden trip as an exhibitor at the State Fair.

In addition to the success of its exhibit, Orange county was further honored by the election of J. R. Hunt of Brea as vice-president of the State Exhibitors' Association. Hunt was associated with Harry Welch in the management of the county's exhibit. Murray Horne of Yorba Linda assisted them.

First prizes at the fair were won with exhibits of kumquats, walnuts, Valencia oranges, lima beans, blackeye beans, avocados, pimentos, bell peppers, Anaheim chilis and lemons, together with the sweepstakes on citrus fruits.

The county was awarded second prizes for oranges, lemons and variety of display. County officials expressed deep satisfaction today with the success of the exhibit, which was all the more striking because of the limited time and expense allowed for its preparation. Dr. F. W. Slabaugh, county purchasing agent, has already started preparations for further conquests of this nature with the announcement that he will save material used in the Sacramento exhibit as the foundation for future exhibits.

LONG BEACH MAN KILLED NEAR TAFT

Oil Workers Victims of Auto Smash on Kern County Highway

[EXCLUSIVE DISPATCH]

BAKERSFIELD, Sept. 17.—Elmer Ernest Vickers of Long Beach was instantly killed and John Brooks, believed to also be a resident of the same city, was seriously injured at six o'clock this morning on the Taft-Bakersfield highway about fourteen miles from Taft when the car in which they were riding crashed into the rear of a truck which was loaded with pipe.

Brooks is suffering from a broken ankle and internal injuries and reports from the West Side hospital, where he is being attended, are that his condition is uncertain late today.

Vickers's body was taken to the Taft undertaking parlors, where an inquest will be conducted.

Passing motorists rushed the men to Taft immediately after the accident, hoping that both lives might be saved.

Authorities belive that the driver of the car may have fallen asleep and the car crashed into the rear of the truck. There was no other car approaching and the accident occurred after daylight. The car was demolished.

It is believed the men were recently employed in the West Side oil fields and were on their way to work or had been driving all night from Long Beach. On a card in the pocket of Vickers's coat was a note asking that Miss Madge Manley of Long Beach be notified in case of accident. Authorities wired Miss Manley this morning.

Vickers's home address was given as 211 American avenue, Long Beach.

Death Result of Accidental Revolver Shot

[EXCLUSIVE DISPATCH]

BAKERSFIELD, Sept. 17.—F. S. Kirk, 50, prominent Taft business man, was killed instantly at 10:30 o'clock last night, when an accidental shot from a .38 calibre Colt revolver which he was cleaning pierced his breast below the heart. Mr. Kirk was in his place of business, a recently completed service station and garage at 618 Sixth street, when the accident occurred.

Bystanders, startled by the shot, rushed into the station and found the victim collapsed in his chair with the pistol in one hand and a cleaning rag in the other. His cleaning rod and oil were found beside him.

Kirk had been employed with the Standard Oil Company for ten years and resigned this position in 1917 to enter business in Taft. He was proprietor of a garage for some time and recently built the new service station and garage on Sixth street. He was well known on the West Side where he leaves a host of friends. He was a member of the Masonic order here and the Shrine in Los Angeles. The deceased was a native of England.

Kirk was well known in Bakersfield where he had many friends. He was first scribe of the Taft Pyramid of Sciots and frequently participated in the activities of the Sciots in this city.

KIWANIS CLUB PLAYS PART OF GOOD FAIRY

[EXCLUSIVE DISPATCH]

HANFORD, Sept. 17.—Concrete evidence of the carrying out of the principal of Kiwanisism in assisting the underprivileged child was in evidence at the big Kiwanis gathering in honor of Constitution Day at the Municipal Auditorium last night.

One of the guests was L. E. Miller, a young man whose family resides near this city and who was long a cripple, so much so that he had to crawl about. Last night he was erect and as smiling as any youth of his age and was given an ovation.

Through the efforts and financing by members of the Hanford club he was sent to the Shriners' Hospital in San Francisco and a few months ago he returned home able to walk and with chances of happiness and getting on in the world equal to that of any other boy.

There were 150 at the banquet. Ben F. Pearson of Los Angeles, was the principal speaker, the banquet being followed by dancing.

KING COUNTY GINS GREAT COTTON CROP

[LOCAL CORRESPONDENCE]

CORCORAN, Sept. 16.—The cotton harvest is on here, the center of the southern part of Kings county, where practically all of the county's cotton is grown. The season has been favorable and the production has increased with the development of the crop, late summer weather this year being especially favorable.

There will be a large yield per acre on the average and the quality will, as usual, be excellent. The number of gins has been doubled here during this season and the large increased production from 10,000 acres will be taken care of by the old and new gins and two new cotton-seed mills. Ginning has been in progress several days and by October 1 will be in full blast with a long run ahead.

ADD AGGIE COURSE

[LOCAL CORRESPONDENCE]

HANFORD, Sept. 17.—The grammar schools of the country districts of Kings county are now to have the advantage of instruction in agriculture. County School Superintendent Miss M. L. Richmond has made arrangement with the trustees of the Hanford Union High School district, whereby Prof. H. T. Anderson, instructor of that school in agriculture and club work, will visit the grammar schools in the high school district twice a week.

MARRIED FIFTY YEARS

Venerable Glendale Couple Receive Congratulations

[LOCAL CORRESPONDENCE]

GLENDALE, Sept. 17.—The completion of fifty years of wedded life together was celebrated last night when Mr. and Mrs. Charles F. Draper received the congratulations of their friends at a reception that was held at the home of their son, A. M. Draper, 534 North Kenwood street. Mr. and Mrs. Draper were married in Michigan in 1875. They resided in Flint, Mich., for three years before moving to Detroit, where Mr. Draper engaged in the banking business. He retired fifteen years ago and four years ago came to Glendale to live.

Of their five children three are living, and two of these, A. M. Draper of Glendale and Mrs. Benjamin Fairbrother of Denver, were present last night. Douglas Draper and Julia and Edwin Fairbrother, grandchildren, assisted in welcoming the guests, of whom there were 150. Mr. Draper wore the Prince Albert coat in which he was married, and Mrs. Draper wore the onyx necklace with a pearl cross that she wore on her wedding day fifty years ago.

INCREASE SHOWN AT CHAFFEY HIGH

[EXCLUSIVE DISPATCH]

ONTARIO, Sept. 17.—Showing an increase of approximately 10 per cent over last year, first-day attendance at Chaffey High School and Junior College of Agriculture numbered 1153 pupils, according to announcement this afternoon of Merton E. Hill, principal.

Of this total, 943 are high-school pupils and 210 are junior college. Approximately 100 prospective pupils who were earlier granted the privilege of "pre-registration" have not yet entered school, many of them being engaged in deciduous fruit work.

MEXICANS CELEBRATE

[LOCAL CORRESPONDENCE]

REDLANDS, Sept. 17.—Mexicans of this city joined with those of Colton, San Bernardino and other county communities in a big Independence Day celebration at Pioneer Park. There was a parade, several speeches and a Mexican play and a great ball, which was attended by Mexicans from far and near.

MURDER AT CHRISTENING

Love Quarrel Results in Fatal Shooting as Climax of Mexican Celebration

[EXCLUSIVE DISPATCH]

SAN DIEGO, Sept. 17.—Police officers and deputy sheriffs throughout Southern California are on the lookout today for Geronimo Hernandez, a Mexican youth charged with murdering Adele Franco, 22, late last night after a quarrel over Hernandez' asserted paramour at Ponto, near Oceanside.

The asserted killing took place at the christening of a 1-year-old baby at a Mexican home where Hernandez and the girl, Conceptione Arroyo, and a brother of Hernandez, were roomers, according to information gained by Deputy Sheriffs Sexson and Osmun. Franco had come to the celebration from Carlsbad.

Hernandez was absent from the party for a time, it was learned, and when he returned he found his sweetheart dancing with Franco. Angered, he started a fight, but others separated him and Franco, whereupon he took the girl into a bedroom and slapped her face. He then returned, and is said to have shot Franco three times.

Following the shooting, Hernandez, with the girl, fled in a small automobile, according to information given by some of the celebrants. The brother of Hernandez also is said to be missing. The body of Franco is in an undertaking establishment at Oceanside, where an inquest will be conducted later.

Dispute Right of Treasurer to Pay Engineers

[LOCAL CORRESPONDENCE]

HUNTINGTON PARK, Sept. 17. Mandamus proceedings will probably be brought within the next few days against William H. Boss, treasurer of the city of Huntington Park, to decide definitely whether Mr. Boss has the legal authority to pay out a warrant in the sum of $5770.66 to the Paul E. Kreasley Engineering Company.

The Kreasley company recently prepared plans and specifications for the construction of a proposed lateral sewer system in Huntington Park, and brought in a bill to this amount, this being 3 1-2 per cent of the total estimate made for the construction of the proposed sewer, which will be a lateral sewer system.

Two years or more ago the city voted a special bond issue in the sum of $250,000 for the construction of a proposed sewer system in this city, part of the issue to also be used for the purchase of a site and for the construction of a disposal plant.

Since the sale of the bonds no work has been done on the sewer proposition under the old plans and specifications. There was a change in the city administration last year, and recently the new administration ordered that plans and specifications be prepared for a new proposed lateral sewer system for this city, which plans and specifications were completed recently, and the company presented its bill to the City Clerk.

A warrant was drawn for the sum of $5770.66 and was presented to the auditing committee, two members of the committee, Trustees Frank Fitch and Anthony Frank, signing this warrant.

When it was approved by the board it went to City Treasurer W. H. Boss, who is holding the warrant until he learns whether or not it can legally be paid from the $250,000 bond issue.

VAN NUYS MADE NEW FILM SHOW "DOGTOWN"

[LOCAL CORRESPONDENCE]

VAN NUYS, Sept. 17.—According to certain Hollywood film producers, Van Nuys has been turned into one of the new "dogtowns" of the motion-picture industry—that is, Van Nuys has been made one of the new preview towns, where brand-new films will be "first tried on the dog" before they are released for the premiere showing in Los Angeles, the Middle West, New York City and other eastern towns. The Van Nuys Theater, on Sherman Way, has been chosen as the preview house. No announcement of the name of the film or anything about it is made. The new picture is quietly put on the screen before the audience assembled at the regular show. Hollywood film experts are present to note the applause and watch the faces of those in the audience. Later, corrections are made in the film in accordance with the reception it has received here locally. These picture experts state that audiences in the smaller towns are the best judges of value in motion pictures, asserting that they take the place of what used to be termed "the gallery gods" in the hey-dey of plays of the speaking stage.

WIDOW IN JAIL

Orange County Officers Charge Woman Is Bootlegger

[EXCLUSIVE DISPATCH]

SANTA ANA, Sept. 17.—Mrs. Jesus Hernandez, a widow and the mother of six children, was in the County Jail today awaiting preliminary hearing before Justice K. E. Morrison on a charge of manufacturing liquor. The woman, whose husband was killed in a watermelon patch near Buena Park in 1923, was arrested last night in a raid conducted by Chief Criminal Deputy Sheriff Ed McClellan.

In court today, she showed a willingness to plead guilty, and is expected to waive preliminary examination, no date for which has been fixed.

EXCESSIVE SPEED KILLS CONTRACTOR

By a "Times" Staff Correspondent

PASADENA, Sept. 17.—Excessive speed was blamed for the death of Harold J. White, Pasadena contractor, who was killed in an automobile accident here Monday morning, according to the verdict of a Coroner's jury, following an inquest held today. Inasmuch as the jury decided that both cars involved in the collision were traveling too fast, Oliver Shermer, 17 years of age, driver of the car that struck White's and at first blamed for the crash, will not be prosecuted. The reckless-driving charge now pending against him will probably be dismissed, detectives say.

MUST ANSWER TO BAD-CHECK CHARGE

[EXCLUSIVE DISPATCH]

SANTA ANA, Sept. 17.—B. A. Rosenburger, whose address is variously given as Anaheim, San Juan Capistrano and San Onofre, was held to answer to a charge of passing a fictitious check at his preliminary hearing before Justice K. E. Morrison late yesterday.

Rosenburger is said to have issued an $81 check to W. E. Patterson, Santa Ana used-car dealer, in payment for a car. When he found the check was worthless, he testified, Patterson attempted to find the car, but has been unable to locate it, he said.

Flood Control Channel Planned for Arroyo Seco

By a "Times" Staff Correspondent

PASADENA, Sept. 17.—Completion of a flood control channel in the Arroyo Seco which is expected to protect park land and to handle storm water, was announced today by City Engineer W. C. Earle. Work on the channel was started January 1, 1924. The channel extends a distance of two miles, from Devil's Gate Dam to Linda Vista.

This floodwater outlet is seventy feet wide, and varies in depth from ten to twelve feet. Construction of the big ditch cost the city $35,253.69 according to Mr. Earle, and was performed by the city itself, thereby effecting a considerable saving. Mr. Earle estimates that a private contractor would have charged more than $100,000 to remove the 210,670 cubic yards of earth and rock.

PROPOSED CEMETERY PLAN IS UNWORKABLE

[EXCLUSIVE DISPATCH]

FRESNO, Sept. 17.—Petition for the formation of a cemetery district of 234 square miles to provide permanent upkeep of cemeteries adjoining the city of Fresno was withdrawn today by its proponents after the County Supervisors had been formally advised of a new plan for the venture.

Because of large holdings of cemetery property by individuals and religious and fraternal organizations, the plan proposed under the cemetery district law was found to be unworkable, and steps will be taken to get the various owners to turn over their property to the cemetery district trustees, the latter fixing the prices to be paid by the district.

SET ELECTION DATE

[LOCAL CORRESPONDENCE]

GLENDALE, Sept. 17.—The City Council has set the date for the election that will decide whether or not the Sycamore Canyon district shall be annexed to Glendale for October 20, the residents of the district recently voted down the annexation proposition, but the question of a water supply from the city of Glendale has had an important bearing on the sentiment of the people, as the Council ordered that the water for Sycamore Canyon, which was being furnished by the city, be shut off after the annexation question was rejected.

NIMROD PASTOR IS HOST

Glendale Minister to Treat Congregation to Feast Result of Successful Hunt

[LOCAL CORRESPONDENCE]

GLENDALE, Sept. 17.—Rev. J. W. Utter, pastor of the neighborhood Christian Church in Atwater, adjoining Glendale on the south, will serve a venison dinner to the members of his congregation and to the members of the sunday school in Griffith Park Saturday, to celebrate his return from his hunting trip in the Mammoth Lakes region.

Rev. Mr. Utter and his son, James W. Utter Jr., each brought back a buck, the father's being a five-pointer while the son bagged a four-point animal. The pastor and his son have arranged to serve venison stew to all the church members tomorrow and the guests will furnish the basket lunches that should go with the feast. Mr. Utter will resume his regular schedule of services on Sunday, following his summer vacation.

HUNTINGTON PARK MAN BECOMES TIRED OF LIFE

[LOCAL CORRESPONDENCE]

HUNTINGTON PARK, Sept. 17. Edgar H. Stahman, 38 years of age, ended his life in his room at the residence of B. G. Pettee this morning. It is said he was a victim of despondency.

This morning when he failed to leave his room at the usual time members of the Pettee family went to his door. On knocking they received no response, and then, opening the door, discovered his body hanging from the head of the bed, a belt having been placed around his neck.

Deceased was a member of the Elks and also of the Lutheran Church here. His parents in Lancaster, Pa., have been notified.

ALHAMBRA POLICE PLAN PISTOL SHOOT

[LOCAL CORRESPONDENCE]

ALHAMBRA, Sept. 17. — Competing for a loving cup and other prizes, Alhambra police officers are planning a pistol shoot to be held in the near future. To the officer scoring the highest number of points will be given a shotgun, the second prize will be a pistol and a hunting knife will be given for third place.

The big prize will be a silver cup, to be awarded the officer winning a shoot three times. The prizes have been donated by W. Roy Graham of this city, an experienced marksman and an enthusiast in the sport.

CITY TRUSTEES SEE ERROR OF ORDINANCE

[LOCAL CORRESPONDENCE]

ARCADIA, Sept. 17.—The City Trustees backed up on their action of two weeks ago last night rescinding an ordinance to separate the city police and fire departments, which are now combined under Chief M. H. Topping.

After the measure was passed by a 3-to-2 vote, a city-wide protest developed, contending that present demands do not justify the additional expense and increased taxes resulting from two department heads.

TO HOLD INQUEST

[EXCLUSIVE DISPATCH]

SANTA ANA, Sept. 17.—An inquest will be held here tomorrow over the body of Roy Spangler, telephone lineman who was electrocuted late yesterday at Eighth and Flower streets, when he came in contact with a live wire carrying 15,000 volts.

Physicians worked desperately for five hours, but failed to revive Spangler. The deceased leaves a widow, Jeannette Spangler, and two sons, living at 516 Lime street, this city.

OVATION FOR GOVERNOR

Chief Executive Delivers Address as Feature of Tulare County Fair

[EXCLUSIVE DISPATCH]

TULARE, Sept. 17.—"Praise, even from an insane man, is refreshing to a Governor," declared Gov. Friend W. Richardson, distinguished guest at the sixth annual Tulare County Fair, today.

This marked the first occasion that a Governor of the State has honored the Tulare County Fair with his presence, and this remark was made in conclusion of a story referring to adverse criticism received by an executive.

Gov. Richardson said that while on a tour of an asylum an inmate who had been there more than thirty years said, "Gov. Richardson, the inmates of this asylum think you are the best Governor California has ever had." Asking "why," the Governor was informed, "because you are more like one of us."

A hard blow was directed at yellow journalism by Gov. Richardson, who declared no better proof could be found of the service he had tried to render California than what the yellow press said of him. He predicted the final downfall of this form of newspaperism, as the people themselves are instinctively against it.

A hearty ovation was accorded the executive on his first appearance in Tulare county, several thousand persons crowding the main pavilion at the fair grounds to hear his address. J. K. Macomber of Tipton, chairman of the Tulare County Supervisors, introduced the chief executive.

Gov. Richardson opened his remarks with appreciation of the Tulare County Fair, declaring it compared favorably with exhibits at the State showing. He emphasized the fact that fairs were of great educational value, particularly as pertaining to agricultural and live-stock developments. During the last three years he said he had made it a business to visit each State fair and personally inspect each animal there.

Through information concerning California's development in various lines the greatest interest to every city, county and State, in opinion of Gov. Richardson is economy. This, too, is the upholding of the law and support of executives whether the constable, policeman on his beat or the Governor the main duty of the people, as law enforcement is the foundation of a republic. Bad executives should be ousted, he emphasized.

The Governor said he had been elected to stand up for the people and not to lay down under opposition. He spoke then of some of the important bills under consideration at the recent Legislature and why some received the ax.

Gov. Richardson was accompanied by his secretary, Henry Lutgens, arriving here at noon from Modesto. Gov. Richardson was met by a special committee of prominent citizens, entertained at lunch and then taken for a tour of the fair grounds by Mr. Macomber. He posed for many pictures and laughed when an enterprising reporter snapped him with one of Tulare county's fine bulls. Sharing honors today were 172 "covered-wagon babies," Tulare county pioneers, who were special guests for the entire day.

"DIRECT-U" will direct you to the places that sell Ready-Cut Homes or any advertised product. Write or phone The Times, METropolitan 0700.

Theaters—Amusements—Entertainments

METROPOLITAN Theatre
SIXTH ST. BROADWAY and HILL ST.
The good little bad girl is back again—is bad again!
BEBE DANIELS with ROD LA ROCQUE
"WILD WILD SUSAN"
A Paramount Picture
ELABORATE STAGE AND SCREEN PROGRAM
STARTS TOMORROW
ON THE STAGE
CHRISTY'S FALL FASHION REVUE
THE TROUBLE WITH WIVES
A Paramount Picture
with
TOM MOORE
FLORENCE VIDOR
ESTHER RALSTON
FORD STERLING
50 LIVING BEAUTY MODELS
EXHIBIT BY BECKMAN

Performances Continuous From 10:45 A.M.
HAROLD LLOYD IN "THE FRESHMAN"
NOW!
GRAUMAN'S MILLION DOLLAR
BROADWAY AT 3RD

SALLY OF THE SAWDUST
NOW RIALTO
BROADWAY NEAR EIGHTH
More fun than a circus—
Laughs—tears—perfect entertainment in this masterpiece of the master-director!
Continuous from 10:45 A.M.
TAYLOR, PARSONS & HAWKS in the Prologue
MISCHA VIOLIN and his ORCHESTRA

HILLSTREET
MATINEES 35¢ NITES, SAT. MAT. 50¢
CHILDREN (Except on Sun.) 10¢ ALL SEATS RESERVED
MISS JUSTINE JOHNSTONE
"THE HAPPY WARRIOR"
News—Fables
Robbie Cordone
WHITING & BURT
Assisted by Virginia
Portrayed by All-Star Cast

LOUIS O. MACLOON Presents
LITTLE NELLIE KELLY
"Prettiest aggregation of girls ever seen on local stage."—Examiner.
CO. OF 53
PRICES EVERY NITE 50c-$2.50 MATS. WED. & SAT. 50c-$1.50

TONIGHT SEATS NOW FOR THIS & NEXT WEEK
MASON
THE NEW YORK AND LOS ANGELES MUSICAL COMEDY TRIUMPH
T. ROY BARNES
KITTY DONER-TED DONER
AND THE WORLD'S GREATEST DANCING CHORUS
MAT. TODAY—SEAT SALE NOW—LAST WEEK—SAT. MAT.—BEST SEATS—$2.00

WILKES ORANGE GROVE THEATRE
GR. 0271
BY POPULAR DEMAND, THOMAS WILKES PRESENTS
BY ARRANGEMENT WITH EARL CARROLL
THE SEASON'S DRAMATIC SENSATION
WHITE CARGO
POPULAR $1.00 MATS. WED. & SAT.
Tonight 50c-$2
A WORLD FULL OF VIVID LOVE IN THE TROPICS

Orpheum
SUNDAY MATINEE AT 2:30
HAL SKELLY & CO.
TONEY & NORMAN
Frank de Voe
TREE-O-KISMET SISTERS
MISS FRANCES WHITE
INT. NEWS

MAJESTIC
BDWY at 9th / TR-2092
MICHAEL COPPER presents
EVERETT HORTON
IN "THE SAP"
First time in Los Angeles
Pop. Price Mats. Wed. and Sat.

ORPHEUM
MAT. SAT. 2:30
2D BIG THRILL WEEK!
More thrills and fun than a circus!
"No wrong numbers" in this drama!
WHISPERING WIRES

ARCADIA
NOW—3 Shows Daily: 2-7-9.
FREE AUTO PARK—Mats. 25c; Eve. 50c.
Nothing Higher—No Reserved Seats.
The GOOSE WOMAN

LOS ANGELES THEATER
WHITE COLLARS
Frank Egan's Supreme Success of Successes

"SEVEN DAYS"
Al Christie's Laugh Sensation
Mat. 25c; Loges 35c. Eve. 25c; Loges 35c

CINDERELLA DANCING
TOM CERUNOVICH and his ORCHESTRA
A Sensation!

"THE GOOD BAD BOY"
with Jan Butterworth, Mary Jane Irving and "Bonnie" the most remarkable dog in the world.
PRINCE LEO
"The Pony with the Human Brain"
Continuous Daily, 1 to 11. Sunday, 12 to 11 P.M.

Ballroom
Glen Oswald's Victor-Recording Orchestra.
Tonight "Collegiate Nite."
For Loge Reservations Phone 24965.
(Park at the door)

Break Up Gang of Organized Chicken Thieves

[EXCLUSIVE DISPATCH]

BAKERSFIELD, Sept. 17.—With the arrest of Joseph Silva by Deputy Sheriff Jack Shaw here and the apprehension of Theodore S. Foster, Berry's brother-in-law, at Santa Barbara, officials believe they have the leaders of a group of chicken thieves whose activities have extended throughout the state.

Berry was taken after he accepted a check in payment on by his gang, police say. Investigation Berry is said to have implicated his brother-in-law in alleged numerous forays on chicken ranches in all parts of County. Further arrests are expected, officials say.

Local authorities were notified of Berry's alleged implication in Santa Barbara officials and his arrest followed. Officials believe that the loss sustained by poultry due to the poultry bandits dations will approximate thousands of dollars.

The band is said to have bought and sold poultry on a wholesale scale, using trucks to carry on operations. Kern county men are said to have been the victims of a number of the raids.

SAN DIEGO INTERESTED

Case Before Supreme Court May Affect Salary Increases

[EXCLUSIVE DISPATCH]

SAN DIEGO, Sept. 17.—Downer, Deputy City Attorney representing the city of San before the State Supreme in Los Angeles, where arguments are being presented for and the validity of the Long charter amendments creating nicipal courts, submitted last Legislature.

Attacks on the amendments were not submitted to the tive body of the State Legislature to the charter amendments tion," attorneys contending they were ratified by a them in session, the state not followed.

In San Diego's case the Beach litigation affects the and police salary increases city employees pension plan were voted last spring and mitted to the Legislature session. Should the Supreme uphold the contention in the Beach case, the amendments here would also be declared

CAMARILLO WINS PRIZE AT VENTURA

[EXCLUSIVE DISPATCH]

VENTURA, Sept. 17.—Camarillo's community exhibit at the Ventura County Fair was awarded first prize today by the judges in the agricultural tent. Camarillo took the town which also took first place in the California products show here in June and was awarded a silver cup for the best display.

Santa Paula's exhibit took second place, a silver cup and cash, and Oxnard came in third, receiving a silver cup and cash. The Limoneira ranch won first prize for the best display of lemons and the Limoneira ranch second prize for the best agricultural test. The agricultural test is based on better this year than in previous years, according to reports made by commercial tent and the quality of the show. The fair for the past days has resulted successfully, the tendance being considerably year for the same two days.

FLASHES

LASKY SIGNS STAR

ALICE JOYCE IS PUT UNDER LONG-TERM CONTRACT

By Grace Kingsley

If Alice Joyce has been wondering what her professional fate for the next few years might provide, she need wonder no longer. She was signed yesterday by Paramount on a long-term contract, according to announcement made by Jesse L. Lasky. Negotiations were concluded following a long-distance telephone conversation between Mr. Lasky in New York and Charles Eyton, manager of Paramount's West Coast studio.

Alice Joyce

Not only was Miss Joyce signed yesterday, but a role, said to fit her as prettily and neatly as a glove, has, just by way of making her feel at home, been provided for her. It will be the leading part in "The Mannequin," James Cruze's next picture, which is an adaptation of Fannie Hurst's $50,000 prize-winning story of the same name.

Miss Joyce was formerly a Vitagraph star and she scored her first success in "The Lion and the Mouse." Other pictures in which she appeared were "The Sporting Duchess," "Cousin Kate" and "Dollars and the Woman." She retired from the screen following her marriage, but recently returned, doing pleasing work in "The Little French Girl" and other successes.

The actress expressed herself as delighted at having formed the connection with Paramount.

Miss Joyce was formerly the wife of Tom Moore, but was divorced and has since remarried.

WARNERS ARE BUSY SIGNING NOTABLES

Now that Jack Barrymore is all set to linger along and give the crude old West another chance to make good with him, it was on the cards that the Warner Brothers should find a director for him of whom he would approve. And certainly he can find no fault with the director who was named for him yesterday, the same being Alan Crossland, who has at least half a dozen big successes to his credit in the picture world.

The picture which Barrymore will make, being his third for the Warners, is Byron's "Don Juan," which will approach as nearly as the censors will let it to the original, we understand. Work on the picture is to be commenced almost immediately.

Though these confounded Q heads, such as surmounts this little story, don't give us a chance to let you in on many items of news, still I hasten to add that have a couple of other important bits of information to impart with the Warners' compliments.

Patsy Ruth Miller has been chosen to play the feminine lead in Syd Chaplin's newest picture, "Nightie Night, Nurse," which goes into production next week. Patsy Ruth Miller is one of the cleverest little picture stealers in the business, and there seems little doubt that she will run off with a large percentage of the honors in this one.

Still another most interesting bit of news is that Marie Prevost is going to be featured with Matt Moore in his newest starring vehicle, "The Cave Man."

Lyene Rich and other members of the company at work under Ernst Lubitsch in "Lady Windermere's Fan" will go to Toronto to film exteriors of the picture. Instead of returning to Los Angeles with the company, Miss Rich will continue with her mother and her two children to New York, whence she will depart for her long-delayed European tour.

Connellys Again in Vaudeville

That brilliant pair of vaudeville headliners, Jane and Irwin Connelly, who are remembered principally perhaps for their work in "The Tale of a Shirt," in which they have appeared several times at the Orpheum, are taking another header into vaudeville.

The Connelly pair will open at Ocean Park on Monday in a new playlet penned by the stars themselves, and called "Extravagant Wives." They will make only a short tour, as both are scheduled for pictures, but will appear at the local Orpheum within a few weeks.

Irwin Connelly recently distinguished himself in his playing of the rich father in Cruze's picturization of "A Beggar on Horseback," while Jane Connelly played a role in Buster Keaton's current picture.

Agnes Johnston Writes It

It is likely that before long Ramon Nobarro will have a chance to play the role of a young Creole gallant. Indeed, "Gallantry" is the present alluring title of a story which Agnes Christine Johnston is writing for the Metro-Goldwyn-Mayer star.

Joe Bonomo an Author

Believe it or leave it, Joe Bonomo, hero of "Perils of the Wild," Universal's latest chapter play and version of "Swiss Family Robinson," though preparing to depart for Denver, Colo., to open a vaudeville tour, expects to burst into full bloom of authorship.

After doing his daily dozen every morning and his picture work every day, it seems that the strong man didn't loaf about, but sat down to his trusty typewriter whenever he could spare a minute, and wrote up his ideas of how to take care of one's body. The pages finally grew into a volume, and this volume is in much demand with the picture fans.

Alec Francis Cast

Alec Francis has been cast for a nice part in Jack Ford's forthcoming Fox picture, work on which has already been commenced. This picture will be one of the pioneering operas now so popular, and which should serve a real educational as well as entertainment purpose.

"COLLEGIATE NIGHT"

Glen Oswald's Victor Recording Orchestra, which is now playing dance music nightly at La Monica Ballroom, Santa Monica pier, and making a big hit with the dance patrons of this popular resort, will present a special program of college numbers for the gathering of students from the schools and colleges at La Monica tonight, inaugurating "Collegiate Night."

Norma Turns to Character Role

Norma Shearer and Ian Keith

Players in "The Tower of Lies," which opens at Loew's State tomorrow.

Hollywood to Have Masquers' "Revel" Soon

Hollywood is to have its own replica of the internationally famous "Lambs Gambol" that gives Broadway, New York, a thrill each year, according to plans announced yesterday for the "Masquers' Revel," to be given in the Memorial Auditorium, Hollywood, on the night of October 17. "The Masquers" is an organization of actors and directors that parallels in the West the fraternity of Thespians in the East known as "The Lambs."

The initial announcement concerning the affair was given out yesterday by Fred Esmelton, secretary of the society, on authorization from Robert Edeson, grand president of the order.

To raise funds with which to build a little theater of Hollywood on property owned by "The Masquers," where "McCadden Place meets Yucca street, is the object of the drummers in staging their frolic. Every big star of stage or screen now in California will be invited to participate in the program, which will be, as its name implies, a "revel."

The executive committee or "jesterate," as it is termed on the announcements, includes Warner Baxter, Noah Beery, Cyril Chadwick, Frank Campeau, Ingle Carpenter, Alec B. Francis, Earle Foxe, Huntly Gordon, Ralph Ince, Wallace McDonald, Victor Schertzinger, Ned A. Sparks, Alphonse Ethier and Louis Payne.

Officers and their official titles are Robert Edeson, Harlequin; John Sainpolis, Pierrot; George T. Reed, Croesus; Fred Esmelton, Punchinello; and Robert Schable, Pantaloon.

Earle Foxe has been named the chairman of the entertainment committee. The membership role includes practically every important actor and many of the directors of the Hollywood film colony.

Cohan Comedy Pleases Crowds at Playhouse

"Little Nellie Kelly," the George M. Cohan musical comedy which Louis O. Macloon is presenting at the Playhouse, is off to a flying start. It is being greeted at every performance with large and enthusiastic audiences.

The seats have been placed on sale for the second week of the engagement and Macloon has made arrangements for the play to be given on every Sunday night during the run.

"Little Nellie Kelly" is a typical Cohan fast-moving entertainment. Lester Cole, in the role of Jerry Conroy o fthe Bronx, has scored a decided hit and thatergoers who have witnessed the performance are voicing words of praise for his wonderful clear voice. His song number, "You Remind Me of My Mother" is nothing other than a sensation. Alice Cavanaugh as Little Nellie Kelly is delightful and the balance of the large cast of fifty-three all do good work.

LOUIS B. MAYER GOES EAST NEXT MONDAY

Louis B. Mayer, head of Metro-Goldwyn-Mayer studios, leaves on his semiannual trip to New York Monday to confer with Marcus Loew and Nicholas Schenck on pictures for the coming winter proing season, which, it is stated, will tures for the coming winter producing program in the history of the big Culver City studios.

Preparations have already been started to house the activities of a record number of producing units for this studio here and which will operate under the supervision of Irving Thalberg, Harry Rapf and Hunt Stromberg.

Mr. Mayer will also confer with Messrs. Loew and Schenck on the public presentation of "Ben Hur" and "The Big Parade," the two M.G.M. superproductions now nearing completion.

CINDERELLA WINNERS

Winners of the first preliminary fox-trot contest at the Cinderella Roof were Maude Martis and Ray Boyer, first; Margaret Grandy and Weir Starbuck, second, and Hazel Eckles and Thomas Painter, third. Manager McCarthy has announced that there will be preliminary contests every Wednesday night for several weeks and the first-prize winners of each week's contest will compete in the grand finals for the Monte Blue fox-trot championship trophy, which will be awarded by the famous Warner Brothers' star. Cash prizes are awarded every Wednesday night, according to the management.

Yvette Rugel New Headliner at Hillstreet

Yvette Rugel, the dainty half-portion prima donna, will headline the new bill at the Hillstreet next week in a cycle of tunes that includes selections from grand opera, classics and popular songs. Frank Davis and Adele Darnell will be there with a new can of beans and a clever bit of chatter, some songs and a dance. Joe Rome and Lou Gaut are a couple of funsters, with many new tricks and gymnastic feats. Sim Moore and Frank Mitchell will offer a "Little of This and a Little of That," while Sam Taylor tells a yarn or two. Lillian Trevor and Company are featured in a novelty.

Bert Lytell holds the screen in "Steele of the Royal Mounted," a story of the Northwest by James Oliver Curwood. A news reel, "Pacemakers" and Aesop's Fable conclude the bill.

Princeton Man Appearing With Harold Lloyd

Brooks Benedict, who plays the role of the bully in Harold Lloyd's "The Freshman," which has turned the Million Dollar Theater into a house of fun, is no stranger to college life.

He attended Princeton and was a member of the football team of the institution. It was a keen disappointment to him that he was not written into any of the football scenes of "The Freshman." To a football veteran, what punishment could be greater than to be obliged to sit on the sidelines while others played the game of thrills?

"None!" says Brooks mournfully.

ARTHUR TO APPEAR AT LOEW'S TONIGHT

George K. Arthur, who is co-featured with Ronald Colman in support of Constance Talmadge in "Her Sister From Paris," at Loew's State Theater, will make a personal appearance at Loew's State tonight, at 7 and 9 p.m.

Mr. Arthur is now being featured by Metro-Goldwyn-Mayer in their productions, and is one of the fastest rising light comedians of the screen. A score or more of his friends from the Metro-Goldwyn-Mayer studio, will be in the audience tonight to welcome him, at his first personal appearance at Loew's State Theater. Arthur's first great success was in "The Salvation Hunters."

NEELY EDWARDS SIGNS FOR DE MILLE PICTURE

Neely Edwards, formerly of the team of Flannagan and Edwards, for several years Orepheum headliners, was yesterday signed by Cecil B. De Mille to enact one of the leading roles opposite Leatrice Joy in her forthcoming production, "Made for Love," which Paul Sloan will direct.

Through arrangement with Raymond L. Schrock, general manager of Universal, with whom Edwards is under contract for a series of twelve more comedy pictures, Edwards's services were secured for this important assignment. He will play the part of a Frenchman.

CHARLESTON DANCERS WILL APPEAR TONIGHT

Hail to the champions!

Their title may be an informal one, but Julian Berlin and Mildred Skinner, who have been winning Charleston contests from San Diego to Santa Barbara, are going to defend it at the Palais De Dance tonight. They will appear in an exhibition number, according to Manager Mike Kyman, and if the championship is disputed, an attempt will be made to stage a title contest at the Palais.

Louise Fazenda's comedy in "The Love Hour" for Warner Brothers, is winning praise wherever shown. Many of her scenes are with Willard Louis and so clever is the team work of the famous pair that critics have singled them out for "bouquets." Their last appearance together was in "Hogan's Alley" and when the picture is released, their famous dance will give great joy. Louise has some delightful comedy in "Compromise" and still more in "Bobbed Hair," four pictures her local fans will shortly see.

South Sea Film Next Attraction for Criterion

"Never the Twain Shall Meet" will continue its highly successful premiere downtown run at the Criterion Theater starting tomorrow, replacing "The Iron Horse," which has its final showing tonight.

The popularity of this Peter B. Kyne romance of California and the South Seas caused the West Coast Theaters, Inc., to hit upon this novel plan of continuing the run for more than one week without disrupting the ironclad rule that Loew's State shows a picture for only one week.

Anita Stewart and Bert Lytell have the leading roles and are supported by a notable cast.

"Never the Twain Shall Meet" will be presented with an atmospheric stage presentation, "South Sea Isle Nights."

Noted Beauty Plays Lead in Alhambra Film

Madge Bellamy of "The Iron Horse" fame, came to the film world from the speaking stage, where she played "Pollyanna," "Peg O' My Heart," and opposite William Gillette in James Barrie's "Dear Brutus." She was billed as the most beautiful girl on Broadway.

Penhryn Stanlaws, artist of international fame, proclaimed her the most beautiful girl in America, and two years later she was included by Antonette Donnelly, noted authority on beauty, in her list of the twelve most beautiful women in the United States.

Her stage success attracted the attention of one of the picture producers, who signed her for a period of three years. Among her film productions are "Blind Hearts," "The Call of the North," "Hail the Women," "The Hottentot" and "Lorna Doone."

She is an ideal player for the role of Miriam in "The Iron Horse," at the Alhambra tomorrow.

Another Comedy Follows 'Sap' on Majestic Bill

Despite the fact that "The Sap," starring Edward Everett Horton, is drawing bigger audiences now in its third week than during the phenomenal opening week, Producer Michael Cooper announces that owing to future bookings it will be necessary to end the engagement of William Grew's Broadway laugh success very soon. He, therefore, advises all who wish to see Edward Everett Horton in his inimitable characterization to get seats at once for the remaining nights and matinees of the run.

Ruth Renick, leading lady, Franklin Pangborn, Ruth Stewart, Carol Wines, Herbert Bethew and Parks Jones comprise the clever supporting cast.

"What's Your Wife Doing?" a hilarious comedy by Herbert Hall Winslow and Emil Nyitray, will follow "The Sap" as Horton's new starring vehicle.

SALLY LONG SIGNS SEBASTIAN CONTRACT

Sally is found!

For uncounted months the radio songsters have filled the air with their plaintive melody, wondering (as the poet sings) "What's Become of Sally." The thing has developed into one of the burning questions of the hour.

And now Sally Long, the identical Sally, who inspired her friend, Milton Agers, to write the song, has been signed to a five-year motion-picture contract by A. H. Sebastian, the well-known Hollywood producer, and executive head of Sebastian-Belasco Productions.

Miss Long was formerly in Ziegfeld's Follies, and later appeared in the same producer's "Kid Boots," in New York. She is making her first appearance under her Sebastian contract in a prominent role in "Fifth Avenue." The company is now on location in New York, but is scheduled to return to producing headquarters at the Metropolitan studios in Hollywood before the end of the month.

"SHINING ADVENTURE" WINS EASTERN PRAISE

From all New York reports, Percy Marmont is winning another leaf to his already heavy laurel crown in "The Shining Adventure," where he plays the part of a sympathetic doctor with a large unpaid slum practice.

And the success of this picture firmly intrenches Madeline Brandeis as an independent producer, together with the honor just paid her first film, "Not One to Spare," directed by Renaud Hoffman, which has been listed as one of the forty best of the year by the National Committee for Better Films.

Just at present Mrs. Brandeis is busy examining books and original film material for her next venture. She has decided to continue with the "little home dramas" which have proved so far worth while for her.

CLIFFORD COMING HOME

Ruth Clifford and party, composed of her husband, two friends and a staff of camp workers, left Sheep's Corral Lake yesterday en route to Hollywood. The party has been camping and hunting in the high Sierras for the past twelve days. Several deer, two bears and one mountain lion were brought down during that time. Miss Clifford will resume work at the studio shortly after her return.

TRILBY RECUPERATING

Trilby Clark, Australian girl who played opposite Harry Carey in "The Bad Lands," "Silent Sanderson" and other westerns for Hunt Stromberg Productions, is recovering from a severe attack of bronchitis, which she contracted three weeks ago while filming a scene on the desert for "The Prairie Pirate." She has been recuperating at Catalina Island.

DANCE AT LOEW'S

Anna Louwien, Margaret Evans and Harriet Griffith, ballet dancers trained at the Ernest Belcher School of Dancing, are appearing this week in the prologue at Loew's State Theater.

Theaters—Amusements—Entertainments

GRAUMAN'S EGYPTIAN HOLLYWOOD
Don't Delay! Reserve Seats Now For
CHARLIE CHAPLIN
in
"THE GOLD RUSH"
with
SID GRAUMAN'S PROLOGUE
100 people on the stage.
Seats at Warfilzer's, 814 S. Bdwy., Barker Bros., or Theater Box Office. Phone Holly 2181.

LAST TIMES TODAY!
LOEW'S STATE
CONSTANCE TALMADGE
in
HER SISTER FROM PARIS
With Ronald Colman and George K. Arthur
IT STARTS TO-MORROW!
NORMA SHEARER & LON CHANEY
in
"THE TOWER OF LIES"
Two Great Stars in the Picture That's Reeling Filmdom!
Fanchon & Marco Present THE BERKOFFS
GINO SEVERI
Loew's State Music Masters

Hurry! CRITERION O-o-h!
Last Times Today!
THE IRON HORSE
POPULAR PRICES!
Starts Tomorrow! Popular Demand
Never the Twain Shall Meet
by Peter B. Kyne
ANITA STEWART & BERT LYTELL

MILTON SILLS
IN
THE MAKING OF O'MALLEY
A First Natl. Picture
ALHAMBRA
A TWO-FISTED EAST SIDE COP ON FIFTH AVENUE!
Last Performances Today!

WEST COAST BOULEVARD
West Coast Presentation Rube Wolf's Backwoodsmen 12 A. C. Girls 8 Show Girls 2nd R. F. Orch.
MILTON SILLS
IN
THE MAKING OF O'MALLEY

BURBANK THEATER
Main at Sixth
"THE GIRL FRIEND'S REVUE"
ENTIRE NEW COMPANY
FAST-STEPPING CHORUS
COMPLETE CHANGE WEEKLY

Palais de Dance
HILL STREET TWIXT SIXTH & SEVENTH
BARGAIN MATINEES
DANCE FOR LESS
TUES., THURS., SAT.
Ladies 10c. Gentlemen 25c

EGYPTIAN THEATRE
528 S. Spring St. MEtro 6497
דעם רבינס תורה
"THE RABBI'S HOMESTEAD"
Operetta in 3 Acts. Opening Performance Sunday Evening, Sept. 20. Prices 50c to $2.00.

Studio AND Stage

George Hassell, well-known New York actor, is on his way to California to play a featured role in "La Boheme," Lillian Gish's new starring vehicle. Announcement of a contract with Hassell was made by the Metro-Goldwyn-Mayer studios, covering the picture, but it is probable, it was said at the studio, that the actor may play other roles also before returning to the stage.

"Pilgrim's Progress," the blithe tale of a taxi driver from the pen of H. C. Witwer, has been acquired by F.B.O., according to an announcement by J. I. Schnitzer, vice-president in charge of production. Production of the stories in twelve two-reel episodes will begin shortly. F.B.O. already has produced "Fighting Blood," "The Telephone Girl" and "The Pacemakers," from the pen of Witwer.

Excellent comedy roles, which will give him a variety of characterizations, are being planned for Lucien Littlefield when he returns to the Hal Roach studios, where he is under contract. He was loaned by Roach to William S. Hart for a role in one picture.

Waldemar Young, noted scenarist, is putting finishing touches on "The Mocking Bird," the next Metro-Goldwyn-Mayer feature to be directed by Tod Browning.

Maurice Stiller, famous Swedish director, just arrived at the Metro-Goldwyn-Mayer studios, is busy learning Los Angeles with Victor Seastrom acted as guide the two drove through all parts of the city, while the newcomer memorized main thoroughfares.

Renee Adoree is enjoying a brief rest, awaiting the coming of the sequences in which she will appear with Lillian Gish in "La Boheme" at the Metro-Goldwyn-Mayer studios. It will be several days, according to Kng Vidor, the director, before she is needed. Meantime she is vacationing.

Colleen Moore, who will soon start work on the famous musical comedy "Irene," which has been adapted for the screen by Rex Taylor, is expected back from her vacation at the end of the week. Preparations to start the First National version of "Irene" are already under way.

"Harvest," the new play which the Shuberts are producing in association with John Cromwell, will have its premiere at the Belmont Theater, New York, Saturday evening. The cast includes Louise Closser Hale, Augustin Duncan, Hilda Spong, Frederick March, Wallace Erskine, Elmer Cornell, Ethel Taylor and Ronald Savery.

De Witt Jennings has satisfied a long desire and now is the proud owner of a fine new Graflex camera, which he will use at home and on locations in his picture work. The camera will have to vie with two other hobbies, for the actor is a radio hound and is a famous pool player.

Gladys Brockwell, who is now appearing as Satan's sister in "The Splendid Road," which Frank Lloyd is directing, has had to discard her classical education in music and rag the scale according to the pick-it-out-yourself method of the early dance-hall pianist to make her portrayal realistic on the screen.

Sam Taylor, director for Harold Lloyd, has started filming the comedian in a sequence of downtown scenes. He will also be pictured in other well-known locations about the city. The first was shot this week at the Galeria Real, in the Biltmore Hotel. The new film will follow "The Freshman."

Eddie Gribbon, famous as the burglar in "Seven Days," took time from Universal's "Under Western Skies," in which he is now working, to act as director of the films which were made of amusing scenes during the first of the Hollywood Athletic Club's smokers. The film will be shown locally soon.

START ADAPTATION OF FAMED WRIGHT NOVEL

Following a conference yesterday between Sol Lesser and Michael Rosenberg, president and secretary respectively of Principal Pictures Corporation, and Jack Cunningham, famous as the scenario writer of "The Covered Wagon," the latter started work on his screen adaptation of Harold Bell Wright's famous novel of the reclamation of Imperial Valley, "The Winning of Barbara Worth."

Cunningham was host to the film officials at a dinner party given at his Hollywood home last night, during which details of the forthcoming production were "threshed out." It was stated by Lesser that production will actually start by the first of October. The cast will be announced soon Lesser said.

"TELL ME MORE" NEW EDWARD D. SMITH HIT

Edward D. Smith, Los Angeles Producer, has returned from the East decidedly enthusiastic over his newest musical comedy, "Tell Me More," by the authors of "Lady, Be Good," which is now playing in Pittsburgh, and opens an engagement at the Selwyn Theater, Chicago, next Sunday.

Smith declares that the new piece is playing to capacity business everywhere and that he feels sure it will duplicate the hits of "No, No Nanette" and "Lady, Be Good," when it opens at the Mason, following the local run of the latter show.

RETURNS TO AMERICA

Beth Beri, Los Angeles dancer trained by Ernest Belcher and star in Eddie Cantor's New York revue, "Kid Boots," has just returned to Gotham after a brief ballet engagement in Paris, according to word received from New York.

WANT-AD INDEX

	Page
NOTICES OF SPECIAL INTEREST	12
LOST AND FOUND	12
SPECIAL NOTICES—Miscellaneous	12
PERSONALS—Business	12
CHURCH NOTICES	12
BUSINESS ANNOUNCEMENTS	12
EDUCATIONAL	12
CONTRACTORS AND BUILDERS	12
WANTED—Help, Male	12
WANTED—Help, Female	12—13
WANTED—Help, Male and Female	13
WANTED—Agents and Canvassers	13
EMPLOYMENT AGENCIES	13
WANTED—Situations, Male	13
WANTED—Situations, Female	13
WANTED—Situations, Male, Female	13
WANTED—To Rent	13
TO LET—Rooms	13
TO LET—Rooms and Board	13—14
TO LET—Housekeeping Rooms	14
TO LET—Apartments	14
TO LET—Flats	14
MOVING, TRANSFER, STORAGE	14
TO LET—Houses, Furnished	14
TO LET—Bungalows in Courts	14—15
TO LET—Houses, Unfurnished	15
TO LET—Country, Suburban Homes	15
TO LET—Beach Property	15
TO LET—Stores, Offices, Etc.	15
TO LET—Flats, Apartments, Houses, With Furniture and Lease For Sale	15
FURNITURE	15
MUSICAL INSTRUMENTS	15
MACHINERY	15
FOR SALE—Miscellaneous	15
WANTED—Miscellaneous	15
SWAPS—All Sorts	15—16
RADIO, WIRELESS APPARATUS	16
BOATS, YACHTS, ETC.	16
AUTOMOBILES—Miscellaneous	16
TRACTORS, FARM IMPLEMENTS	16
HORSES, MULES, CATTLE, ETC.	16
POULTRY, PET STOCK, SUPPLIES	16
HOUSES—For Sale	16—17
HOLLYWOOD—Miscellaneous	17
BEVERLY HILLS—Miscellaneous	17
GLENDALE—Miscellaneous	17
PASADENA—Miscellaneous	17
ALHAMBRA—Miscellaneous	17
SOUTH PASADENA—Miscellaneous	17
EAGLE ROCK—Miscellaneous	17
HIGHLAND PARK—Miscellaneous	17
HUNTINGTON PARK—Miscellaneous	17
INGLEWOOD—Miscellaneous	17
SANTA MONICA—Miscellaneous	17
CITY LOTS—For Sale	17—18
APARTMENT, FLAT PROPERTY	18
BUSINESS PROPERTY	18
INDUSTRIAL PROPERTY	18
INCOME PROPERTY	18
SUBURBAN PROPERTY	18
BEACH PROPERTY	18
COUNTRY PROPERTY	18
MOUNTAIN, CANYON PROPERTY	18
EASTERN, NORTHERN PROPERTY	18
SAN FRANCISCO PROPERTY	18
SAN DIEGO PROPERTY	18
OIL PROPERTY	18
ORANGE, LEMON, WALNUT	18
POULTRY RANCHES	18
STOCK AND DAIRY RANCHES	18
REAL ESTATE—Miscellaneous	18
ACREAGE FOR SUBDIVISION	18
WANTED—To Purchase Real Estate	19
FOR EXCHANGE—Real Estate	18—19
MONEY TO LOAN	19
MONEY WANTED	19
MORTGAGES, TRUST DEEDS	19
MINES AND MINING	19
HOTELS AND ROOMING-HOUSES	19
APARTMENT-HOUSE BUSINESSES	19
BUSINESS INVESTMENTS	19
BUSINESS OPPORTUNITIES	19—20
BUSINESS OPPORTUNITIES Wanted	20
LEGAL NOTICES	20

WANT-AD RATES

Effective July 27, 1925.

Rates per line insertion: For all classifications except those otherwise specified, 20 consecutive times, 15c Daily, 21c Sunday; 7 to 19 consecutive times, 18c Daily, 25c Sunday; 2 to 6 consecutive times, 21c Daily, 27c Sunday; ONE TIME, 30c Daily, 35c Sunday, minimum charge, 60c Daily, 75c Sunday.

NOTE EXCEPTIONS.

SITUATIONS WANTED, 7 or more consecutive times, 12c Daily, 15c Sunday; 2 to 6 consecutive times, 14c Daily, 18c Sunday. ONE TIME, 20c Daily, 25c Sunday, minimum charge 40c Daily, 50c Sunday. Advertisements for the outstanding "PAINTING, DECORATING, CALCIMINING," "DRESSMAKERS & SEAMSTRESSES" and "NURSES" are not classified as Situation Wanted Advertising and will be charged for at the general Want Ad Rates, 30c Daily and 40c Sunday with reductions scheduled as above for 2, 7 and 20 consecutive times.

"NOTICES OF SPECIAL INTEREST," "SOCIETY MEETINGS," "PERSONALS," "SPECIAL NOTICES," "STOCKS & BONDS," "STREET IMPROVEMENT BONDS," "MONEY TO LOAN," "DIAMONDS & JEWELRY," "PHYSICIANS," "MEDICAL," "SANATORIUMS" and "BATHS & MASSAGE" 20 consecutive times, 22c Daily, 28c Sunday; 7 to 19 consecutive times 24c Daily, 30c Sunday; 2 to 6 consecutive times 27c Daily, 33c Sunday. ONE TIME, 30c Daily, 35c Sunday, minimum charges, 75c Daily, 90c Sunday.

EMPLOYMENT AGENCIES, MOTION PICTURE ADVERTISING, etc., under any classification 20 consecutive times, 20c Daily, 25c Sunday; 7 to 19 consecutive times, 23c Daily, 28c Sunday; 2 to 6 consecutive times, 25c Daily, 30c Sunday; ONE TIME, 35c Daily, 40c Sunday; minimum charges, 70c Daily, $1 Sunday.

"DEATH NOTICES," "CARD OF THANKS," etc., 50c per line per insertion.

Advertisements on rate holder rates on application.

Advertisers should retain receipts given by The Times for payment of Want Ads, as no mistakes will be rectified without them.

Advertisements ordered for insertion in the Daily or Sunday Times cannot be discontinued or changed after 1:30 p.m. of the day preceding date of insertion.

Advertisements ordered to appear for the first insertion in the Sunday Times cannot be countermanded after 12m (noon) Saturday.

Rates for display advertising will be furnished on request.

The Times will not be responsible for more than one incorrect insertion of any advertisement ordered for more than one time.

The inadvertent omission or incorrect publishing of advertisements will be rectified only by cancellation of the charge made for the service rendered.

FRIDAY, 5 P.M. is closing hour for the early issue of the Sunday Times.

The Times maintains Want-Ad collection boxes in the lobbies of the following office buildings, where you may deposit copy for Want-Ads or answers to box number advertisements. Collections are made hourly.

Beach-Stone Bldg., 621 W. Seventh st.; Broadway Central Bldg., 424 S. Bdwy.; Bryson Bldg., 145 S. Spring st.; Bush Bldg., 660 S. Vermont; Byrne Block, 253 S. Broadway; California Bldg., 216 S. Broadway; Chapman Bldg., 756 S. Broadway; Columbia Trust Bldg., 312 W. 3rd st.; Cotton Exchange Bldg., 3rd & Main; Delta Bldg., 426 S. Spring st.; Detwiler Bldg., 412 W. Sixth st.; Douglas Bldg., 257 S. Spring st.; Edwards & Wildey Bldg., 609 S. Grand; Grant Bldg., Fourth and Broadway; Greer-Robbins Co., 1138 S. Olive st.; Hellman, H. W. Bldg., 4th & Spring; Hellman, I. W. Bldg., 124 W. 4th; Hellman I. W. Bldg., 411 S. Main st.; Hibernian Bldg., Fourth & Spring; Higgins Bldg., Second and Main; Johnson, O. T. Bldg., 4th & Bdwy.; Junior Orpheum Bldg., 615 S. Hill st.; Knickerbocker Bldg., 643 S. Olive; Lane Bldg., 5th and Spring sts.; Lankershim Bldg., 126 W. Third st.; Laughlin Bldg., 315 S. Broadway; Loew's State Bldg., 707 S. Broadway; L. A. Railway Bldg., 11th and Bdwy.; Pacific Electric Bldg., 6th & Main; Pacific Finance Bldg., 510 W. 6th st.; Pacific Mutual Bldg., 523 W. 6th st.; Pershing Sq. Bldg., 448 S. Hill st.; Rives-Strong Bldg., 5th and Main; San Fernando Bldg., 4th & Main st.; Severance Bldg., 106 W. 6th st.; Silent Bldg., 735 S. Hill st.; Stack Bldg., Fourth and Broadway; Title Guarantee Bldg., 220 W. 5th st.; Van Nuys Bldg., 210 W. 7th st.; Western Mutual Bldg., 321 W. 3rd st.; Wright-Callender Bldg., 405 S. Hill st.; Y.M.C.A. Bldg., 715 S. Hope st.

HOLLYWOOD. Security Bank Bldg., 6383 Holly. Blvd.

TIMES WANT-AD SUPREMACY

During 1924 the LOS ANGELES TIMES printed 1,767,111 Want-Ads, LEADING every other newspaper in the United States.

All Want-Ad readers are attracted by this stupendous variety of offerings. It is well recognized in Los Angeles that "everybody reads THE TIMES for Want-Ads."

TIMES TELEPHONE Metropolitan 0700. TIMES MAIN OFFICE, Corner Broadway and First. TIMES BRANCH OFFICE, 621 S. Spring st.

NOTICES— Of Special Interest

SHOWER BATH BRUSH, $3.50— Today only. Sample sale. 612 S. OLIVE.

LOST, FOUND, STRAYED— And Stolen

BAG lost, Lady's blue leather bag, about 8x14, between Bakersfield and Lebec, Monday night. Finder please return to J. B., 735 S. Hobart Blvd., Los Angeles. Phone Fitzroy 0661.

BAG lost, black leather, containing boys' clothing, Tuesday morning, near Washington, South Bronson and Hollywood Blvd. Reward. Phone HE. 1932.

BAG—White beaded, containing a church envelope and purse near Van Ness & Washington ave. Reward. 1463 S. NORTON AVE.

BAG lost, white beaded, contents: Bank book, check & elk tooth, bet. Los Feliz and Vermont. Reward. Phone BR. 5144.

BAG, leather handbag, small chg. & glasses Wed. morn. Francisco between 7th and Florida. 1044 FLORIDA ST.

BAG—Black bag with gold wrist watch and money, on M car. Reward. 207 E. HAWTHORNE ST., Inglewood, Cal.

BILL FOLD, contains near $30, between 55th, Main, Jefferson & Grand. Reward. HU. 1922.

BOX lost at or near Edgewater Beach Club. Large brown city box, finder please keep money as reward, deliver box and contents to DR. SHERMAN'S office, 1000 Taft Bldg., Hollywood. Phone HO. 4142.

CASE—Lost heavy brief case, taken by mistake Sept. 17 from 3rd floor Kerckhoff Bldg., $15 reward. No questions asked. Return 601 HIGGINS BLDG.

DIAMOND-sapphire ring, white gold, lost Sept. 16, Ville de Paris restroom, engraved 8-13-1924. Ph. CA. 0662. Reward.

DOG, lost, near Lone Pine, Cal., a white Spitz-Lamoyede dog. Answers to the name of Whiskers. Liberal reward. Notify BOX 148, INDEPENDENCE, CAL.

DOG lost, Airedale pup, strayed away, location N. Wilton, markings, black & brown. Please return to owner. Reward. 1745 N. WILTON. GLad. 1670.

DOG lost, Boston terrier, Saturday morning, vicinity Occidental College, collar plate "Snobby." Child's pal. Very liberal reward. GA. 5352. R. D. NICHOLS.

DOG lost, black and white mixed fox terrier and bull, white legs and white spot on back. Answers to "Pat." Reward. HO. 3244.

DOG, black French bull dog, owner's name on brass studded collar. Ph. ALHAMBRA 2966 or TU. 9846.

DOG lost, strayed or stolen, 1 bull and fox terrier puppy. Reward for return of same to 736 S. OXFORD.

DOG lost, small French brindle bull, female. Reward. Phone ELiot 1646 or WAkefield 6294.

DOG, lost, French brindle bull, harness & tag No. 23823. Ans. name Pat. Reward. WH. 8524.

DOG, Boston brindle bull pup, harness & chain attached. Answers to name CAPPY. Reward. Owner. Phone VE. 7831.

DOG lost, male Boston terrier, black & white, no collar. Ans. name Bombo. Reward. WHit. 8534.

DOG found, white bull or bull terrier, brindle marking, small black spot 1 ear, 1 eye sore. Ph. bef. noon or eve. WA. 8813.

DOG lost—French brindle bull, small, male, white breast. Answers to "Kigy." Call DRexel 3775.

DOG lost, French brindle bull female, harness, tag, 24058, ans. name Pat. WH. 8524. Reward.

DOG lost, Airedale, with owner's name and address on collar. L. SUCK, 228 S. Gramercy Pl., WA. 0787 or VA. 6551. Rew.

DOG LOST—Irish Terrier, brass studded collar. Reward. Ph. Fitzroy 1608.

DOG found, male Collie, sable, white, no name on collar. Phone OX. 4822.

DOG, lost, black and white Collie; license 11758. Reward. Ph. AN. 6349.

DOG lost, White curly poodle, named Billy. No questions asked. WA. 4653. Reward.

DOG lost, Irish terrier, name Waddles. Reward. CA. 3708.

DOG lost, Yellow rough hair, ab. 25 lbs. Ans. name Buster. Tel. FI. 1693. Rew.

DOG lost, light colored male Airedale, name Doug. Call bet. 8 & 5. MEt. 5345. Rew.

DOG lost, 3 mo. old male Pekingese from Whitley Heights. Phone GR. 2210.

FUR lost, Stone Marten, near 9th and Figueroa. Please call ELiot 2904. Reward.

GLASSES lost, tortoise-rimmed, Calif. st. & Broadway, near County Health park, pl. Fri. p.m. Reward. Raymond, FA. 4820.

GLASSES lost, brown-rimmed, in case. Phone WAshington 7712.

KEYS lost, ring of keys, in vicinity of E. 52nd st. If found call TR. 3351.

PIN lost, a platinum & diamond Alpha Phi pin with small K guard on 2nd floor of Citron's, about 3 p.m., Wednesday. LOIS McQUISTON, K-26 on back. Finder please call 763-782. Reward.

PIN lost, Phi Alpha Delta frat pin, reward. C. McWILLIAMS, 4420 Sunset Dr. 591-812.

PIN, lost, sorority pin, gold & pearl sets. Chapter Guard. HO. 8983.

PUP, bull terrier, with harness. Hobart & Sunset. Liberal reward for return. Ph. GA. 7294.

ROBE, steamer, lost on Wilshire Blvd. Valued as keepsake. DR. 4949. Reward.

SACK, paper, lost on Vermont bus on Monday, cigarette case, keepsake, reward. MAin 4860. Before 5:30.

SUIT case lost, between Palmdale and Saugus, Tues., 1 wicker, 2 rugs and part of white baby crib. Finder communicate with C. B. STURZENBACKER, 820 W. 161th st., Gardena, Cal. Reward. Phone Gardena 1201.

WALLET, engraved in gold letters, J. A. Baker, containing valuable papers, no money. Reward for its return. HE. 1016.

WATCH lost, plain round gold wrist watch, at Grauman's Egyptian Theater, Hollywood, Sun. matinee, Sept. 13. Reward. S. M. HOLBROOK, Rt. 1, Box 272, Inglewood, Calif.

WATCH, lost, Gold wrist watch, Hollywood, Friday, Sept. 11. Reward. 2050 N. Vine.

LIBERAL reward for recovery and return of platinum and diamond scarf pin contained one diamond, 2 3/4 carat. Lost Sept. 15, 1925. Finder call on TOPLIS & HARDING, INC. 216 Story Bldg., or Phone MEtropolitan 4650.

SHRINE pin, set with pearls, lady, H st. car, or shopping district, between 2:30 & 3:30 Wednesday, valued keepsake. Reward. DU. 3108.

LADY'S gold wrist watch lost between 5th Ave. and Harvard School on W. 16th. Reward. WM. McCALLUM, 1615 5th Ave. EM. 8188.

WRIST watch, lost, lady's. Small, square, platinum diamond, near Wilshire Blvd. & Vermont. Reward. Phone EM. 6154.

CAMEO pin surrounded by pearls and diamonds, lost, keepsake. Please return. LIBERAL reward. Phone EMpire 1262.

LOST, dog, white Spitz, child's pet, name Teddy. Liberal reward. 356 W. 107TH.

LOST, one long jet black earring. Reward. Phone FI. 1937.

SPECIAL NOTICES— Miscellaneous

BETTER EARLY THAN TO MISS OUT. TELEPHONE YOUR SUNDAY ADS TO THE TIMES FRIDAY OR EARLY SATURDAY—MEtropolitan 0700.

HIGHEST CASH PRICES PAID FOR DIAMONDS. PAC. DIAMOND CO., Suite 302, Bank of Italy Bldg., 7th and Olive.

Baths and Massage

NORMAN HEALTH SYSTEM. 219 W. 7th st., Haas Bldg., Suite 1008. Nurses Carlson, O'Keefe in attendance. Swedish massage, technique salt glow, Oil & vibratory treats for colds & circulation. CHIROPRACTIC ADJUSTMENTS. Best of work guaranteed to all patrons.

FOSTER'S treatment for efficiency and good health. Elec. cab. sweats, $2. Mineral bath and massage, $1.50. Grad. nurse in attendance. Miss Arvil Adair and Joyce La Plante. 105 E. VERNON. Hrs. 10-6. Sun. 10-3.

HEALTH TREATMENTS. Medicated vapor sweats, $2. Mineral bath with scientific manipulation, $1.50. Grad. nurses & att. Miss May Davis, Page & Eckman, office 305, 126 W. 3RD ST. Hours 10-6. Sun. 10-3.

ELECTRIC cabinet, Swedish massage baths. KAARBY, KING & REEVES, NURSES. Operators, both sexes. Hrs. 9-9. Sun. 10 to 8. Suite 919, CONSOLIDATED BLDG., 6th & Hill sts. TU. 4060.

ELECTRIC cabinet sweats, massage, chiropractic adj. Misses Allen & Mills, nurse attendants. Oprs. both sexes. 225 CONSOLIDATED BLDG., 6th & Hill sts. Hrs. 9 to 6. Sun. 10 to 3. TU. 7218.

BRANCH of Norman Health System. 1332 Wilshire Blvd. nr. Valencia. MABEL COYLE, D.C. Steam cab. Red. massage, violet rays, etc. Hours 10 to 5. Closed Sun. Ph. 581-914.

MISSES Nyberg and Nyberg, 108 N. Spring st. Rm. 3, good Swedish massage, cabinet baths, elect. treat., rheumatism, both sex. Spec. summer rates. Hrs. 9-9.

MISS MORGAN and Gene De Coursey, med. baths and mass. $1.50; salt glow, $1. Nurse in attend. Hrs. 10-5:30. Sun. 10 to 2. 233 W. 52ND PL., cor. of Moneta.

E Z WAY. Reducing cream for ladies and gentlemen without exercise or diet. 1542 W. 7TH ST.

SCIENTIFIC massage, sun lamp, violet ray, Radium, Sulphur and Cabinet Sweats, Graduate attendants both sexes. 228 UNION LEAGUE BLDG. 2nd-Hill. WA. 0279.

YONNIE WILLS, D.C., Alma Lee, asst. Massage and baths for tired muscles. Reesland tract & Chiro. for health. 327½ S. HILL. Hours 9 to 9. Open evenings.

LUCILLE WEBBER, D.C., Miss LeRoy, R.N. TU. 1371 Sun ray, scient. massage. Chiro. adjust. 225 I. W. Hellman Bldg.

YOUR HOME OR MINE. MABLE CRAWFORD Swedish massage. Cab. baths. 848 W. Jefferson. BE. 3650.

CLARA DALE BONCILLA face and scalp massage. Hrs. 10-8 Sun. 5415 S. MAIN ST. Apt. A.

RUTH DAVIS—1ST CLASS MANICURING. 212 SO. SPRING ST., ROOM 256. HRS. 10-7. OPEN SUNDAY.

ELITE—Scientific mass. violet ray, vib., chiropractic adj. Hrs. 9-6. Sun. 10-4. Rm. 222 GRANT BLDG. 4th & Broadway.

STAR Japanese Baths and Massage. Internal Baths. Scrub Baths, oil rubbing. Operators both sexes. 215 N. SAN PEDRO.

MASSAGE and reducing treatments at your home by graduate masseuse. Ladies only. Phone WEstmore. 1697.

EXPERT young trained nurse will give massage, baths, corr. gymnastics by appt. 510 S. BURLINGTON. Call 526-10.

1253½ W. 7TH ST. Marathon baths, massage. Stay all night. Oprs. both sexes. Ruth Hartsook, Ella Rensch, gr. asst.

LAURA ELLIS, Miss Raymond, first-class manicurist. Suite 203, STACK BLDG., 4th & Broadway. Hrs. 10 to 7, open Sun.

MASSAGE, Violet Ray, Vib., Alcohol Rubs, $1 up. Oprs. both sexes: 9:30-5:30. 419 DELTA BLDG., 426 S. Spring.

MISS ADAMS and Miss Williams, massage and manicuring. 942 S. BROADWAY. Office 5. Hrs. 10-7. Open Sunday.

EXP. masseuse from Bellevue Hosp., N. Y.; mod. equipt., flat feet, fractures, rheumatism, ladies. 2127 SUNSET. DR. 7659.

MISS SCHEL, massage, 10 to 6. Except Sunday. 1129 S. FIGUEROA.

BATHS, massage, your home or mine. 680 WITMER. BR. 4223.

FIRST-class massage, violet ray. Open Sundays, both sexes. 1018½ S. OLIVE.

SWEDISH massage & baths, tri-elast, treatments. 2008 W. 6TH ST. FI. 1204.

EXPERT European masseuse, licensed, wide exp. Private. NELSON, VAn. 8366.

SWEDISH massage & baths. 206 UNION LEAGUE BLDG., 2nd & Hill. VA. 0486.

VIOLET ray & scientific treatments. Oprs. both sexes. 1119 S. OLIVE.

WE teach massage, all kinds of baths. 206 UNION LEAGUE BLDG. VA. 0486.

SCIENTIFIC scalp massage. Madden La Mar. Both sex. Hrs. 10-7:30. 1234 W. 11.

SPECIAL NOTICES— Miscellaneous

Baths and Massage

NU LIFE HEALTH INSTITUTE— Weight reduction our specialty. Elec. cabinet sweats, Swed. massage, baths, special price on our reduction course. Result guar. European nurse, oprs. both sexes. Hrs. 9 to 7. Sun. 10 to 1. Suite 215, Haas Bldg., 219 W. 7th., cor. Bdwy.

EPSOM salt, stm. & elec. cab. baths, chiro. adj., mas. Nse. asst. 1606 Magnolia.

CABINET sweats, baths, massage. Hrs. 9 to 9, Sun. 12-8. 254 S. BDWY., R. 22

FOR SALE, reclining comb. electric and steam cabinet, all glass. $100. EM. 0670.

BOSTON Institu. Massage. Hrs. 9 to 7. Sun. 9 to 2. 318 W. 5TH. RM. 421.

TREATMENT in your home, licensed masseur, 4 to 6 p.m. 8 to 5 Sat. WA. 8180.

SCALP MASSAGE, EXPERT— 1863 W. 12TH ST. HOURS 10 TO 5.

BEST massage, sweats, pine baths, rubs, $1 up. Graduate. 940 W. 8TH.

SCIENT. Swedish massage, nurses att. both sexes. Hrs. 10-7. 126 W. 3. R. 503.

VIOLET Ray scalp treatments, free bath, both sex. Hrs. 11 to 9. 1110½ W. Pico.

BATH and masseuse by advanced therapeutic. 1868 W. 12th st. Hrs. 9 to 6.

228 W. 11TH ST. Gloria Redell & Kitty O'Day, mineral bath & mass. Open Sun.

Beauty Aids

M. ELLA HARRIS. Learn this splendid profession from originator, at reduced prices. 11820 VENTURA BOULEVARD.

Medical

DRS. SHORES & SHORES, SPECIALISTS for men and women. Catarrh, deafness, head noises, hay fever, asthma, rheumatism, eczema, neuritis, piles, epilepsy, goiter, insomnia, and other CHRONIC DISEASES of nerves, blood, skin, lungs, heart, stomach, bowels, bladder, kidneys, liver. A specialty for 32 years. 602-3-4 LISSNER BLDG. 524 S. Spring, Los Angeles. Hours 9-5. Eve. 7-8. Sun. 10-12.

SPECIALIST for men over 30 years, blood, skin prostate, etc. Own medicines and 606. Examination FREE. 10-8. Sun. 10-12. 219 DOUGLAS BLDG., cor. 3rd and Spring sts.

RAVALATIUM BATHS are guaranteed in a signed contract to clean out every disease cleaned out by the baths of Hot Springs, Ark., or Baden, Germany, in much less time. 706 E. 6TH

MAN SPECIALIST, 25 yrs. bladder, prostate, blood, skin, recent or chronic. 606 and own medicines; exam. free. 10 to 6. Sun 10-12. 923 Black Bldg., 4th & Hill.

FREE FOOT COMFORT SAMPLE. Sufferers write DR. COLLIER, 3870 S. Normandie.

Sanatoriums, Hospitals, Etc.

WINDHURST, not a sanatorium or rest home, but a real home for elderly people in need of rest and quiet. Good food, tray service, kindness and best of treatments. Roomy veranda, lots of sunshine, plenty of shade; situated on Silver Lake, 20 min. from Bdwy. Rates reas. DR. 0134.

GRADUATE NURSE WILL GIVE CONVALESCENT OR NERVOUS CASES THE BEST OF CARE & ATTENTION IN HER OWN HOME. SPECIAL RATES. 592760.

WESTLAKE Convalescent Rest Home gives wonderful care to all patients. Graduate dietitian and masseuse. Aged people given permanent home. Rates $20 a week up. 1115 S. LAKE ST. DU. 8196.

ROOM & board for convalescents & elderly people. Porches, roof garden, radio in rooms. Rates reasonable. 1298 BOYNTON ST., Glendale. Glendale 1475-W.

CASA Loma Sanitarium, 3443 So. Figueroa, HU. 1327, all cases. Rates $12 per week up. Graduate nurses, good food and home atmosphere.

SPECIAL low rates to Expectant Mothers on Sept., Oct. business. Elysian Maternity Home, 1227 Elysian Park Ave. WA. 0280.

NURSE will care for convalescent in her home. Sunland 563.

EVENTIDE real home comforts, comb. with med. & nurses' care. Selec. diet. GA. 3275.

Society Meetings

STRANGERS' SOCIAL CLUB. Meets every Tues., Thurs. and Saturday at Music-Art Hall, 233 S. Broadway, 8 to 11:30. Cards, games, modern and oldtime dancing. Come, get acquainted.

Chiropractic

ALL SICK PEOPLE. That call at our office within five days from today will be given a free X-ray examination explaining the exact cause of your sickness or disease without any charge or obligation. WEHINGER X-RAY CHIROPRACTORS, 1808 West 7th st. Bring this ad with you. WAsh. 8273.

CHIROPRACTIC TREATMENTS— Given at Los Angeles College of Chiropractic, 920 West 16th st., also at branch, 954 S. BROADWAY.

DRUGLESS and magnetic treat. for goiter and chronic diseases. 2 wks.' treat. $10. 905 Haas Bldg., 219 W. 7th. TU. 7651.

Osteopathy

7 TREAT. $10. Latest physiotherapy meth. Dr. Johnson, 904 Haas Bldg. VA. 2957.

Auto Trips and Travel Offers

LLOYD'S TOURIST TRAVEL SYSTEM— Auto tourists & passengers travel the Lloyd way. 4170 Whittier Blvd. AN. 3639.

SEATTLE, Cadillac car, leaving end of the week, want three to help pay expenses. MR. 4586.

WANTED—Lady to accompany me to Chicago. Can save one-half expenses for service rendered. Phone Terrace 8959, Pasadena.

NEW ORLEANS, San Antonio, closed car. Want young married couple or lady. HE. 3410.

ANYONE going to Omaha can reduce expense by favors. Call AT. 9711.

MIAMI, priv. party leaving Sat., closed car, take one more. AX. 7627.

EL PASO, TEX., bonded Packard, 620 So. Flower. TR. 3124. Apt. 424.

YOUNG man must get to New York at once. Drive for expenses. TR. 8525.

PARTY—Have use of Ford for driving. Kan. City or east of. Browning, 529853.

MIAMI, October 1st, can take four. Phone DUnkirk 8886.

PERSONALS— Business

LEAVING for Tokio, Japan, aboard the Korea Maru on September 24. Character and integrity unquestioned. Willing to perform any commission en route or in the vicinity of Tokio to help defray expenses. Returning within three months or longer, if necessary. Thoroughly familiar with construction work in all its phases. Highest credentials furnished. M. K. Hamada, ad. O, box 292, Times Office.

MONEY IN WORDS. The man of halting and unconvincing speech loses money every time he is in competition with a fluent and forceful speaker. Make your tongue keep pace with your brain. EMERSON SCHOOL OF SELF EXPRESSION, 824 Majestic Theater Bldg.

NO bootleg but pure "Winesap" juice. O boy, it's good. A delicious, healthful fruit drink, perfect for blending and punches express prepaid to your door. 12 ½-gal. jars, $9; 6 ½-gal. jars, $5. KING'S ORCHARD, Yucaipa, Cal.

BEFORE investing in oil lands, leases, stocks or units, consult undersigned, particularly Ventura Co. Fields. Nothing to sell except service, rates reasonable. Phone GR. 8386. J. E. MAGUIRE, P. E. 6820 Whitley Terrace, Hollywood.

ARE YOU WORRIED? Over family or business troubles? If so let us help you. NICK HARRIS DETECTIVES, ME. 1332. 900 Pantages Bldg. Office always open.

DO YOU NEED MONEY? Liberal loans on diamonds, watches & jewelry. Courteous, confidential. PROVIDENT FINANCE & LOAN CO., 211 Loew's State Bldg., 7th & Bdwy.

GENTLEMAN wants two or three thousand $, one or two years. Will share large profits monthly, good security. References exchanged. Address X, box 556, TIMES BRANCH.

AN OPPORTUNITY. Life membership with cabin site in Encino Country Club. No monthly dues. Phone VErmont 9793.

WANTED—Gentleman or lady to invest $2500 to $5000 in projected business enterprise of good money-making possibilities. Address N, box 40, TIMES OFFICE.

A LOCAL MFG. CO. wishes to get in touch with 10 investors who can inv. $1000 each. For each $1000 we can assure you inc. of $80 mo. For appt. ph. HU. 5972.

YOUNG lady would greatly appreciate $100 loan from private party. Will give first class security. Address X, box 456, TIMES BRANCH.

MOTION-picture aspirants know the truth about your screen possibilities. Let us make a screen test of you, rate reas. Ph. GLad. 3932 or HO. 2592 for appt.

CHRISTIAN person to assist financially in organizing national evangelical revival campaign. Address N, box 149, TIMES OFFICE.

WILL Captain Walter Inge communicate with J. H. RICHARDSON at the Hotel Whitcomb, San Francisco?

CLUB MEMBERSHIPS, Golf, beach, etc., bot and sold. Bargains. Hundreds pleased clients. BRACE, Detwiler Bldg. BR. 4144.

2 SINGLE suites, 1 with sleeping porch, also single rms., one block south Hollywood Hotel, on Hawthorne. GL. 5554.

HAVE YOU read LOOKING FORWARD? NO. Then get a copy for a dollar from Author, Box 471, City, or read at city lib.

LEARN TO DRIVE. Young man, white, will teach or drive for you, anything from a Ford to a Rolls-Royce. EM. 2472.

FALSE TEETH REPAIRED! Short notice. 424 BRYSON BLDG. 2d-Spring. AN. 6268.

MEMBERSHIP in gun club, 2 hours drive from town. Write 1644 SARGENT PL.

MAIL address, $5 mo., inclu. ph. service, $10. 711 GUARANTY BLDG., Hollywood.

SPECIAL, marcel, shampoo, manicure, $1. BELCANO, 919½ S. BRDWY. VA. 2558.

LOVELY home, lady wants congenial lady or couple to share. HE. 2605 eves.

ENCINO paid-up life membership with lodge site. 75134.

WE call for your rubbish, quick, clean, reasonable. AN. 1289.

PERSONALS— Business

AUTOS refinished, enamel or varnish, in 6 hours, $12. Guaranteed. 3651 S. Western.

Inquiries—Missing People

INFORMATION desired as to address of Mrs. R. L. Davenport, formerly Nettie Fanning or Nettie Shirley, daughter of Mrs. Fred M. Fanning. Mrs. Fanning is dangerously ill. Please inform FRED M. FANNING, 1712 E. 9th st., Cleveland, O.

RAYMOND. Mother very ill. Write at once and let her know where you are and that you are well. Will not interfere with your plans. DADDY.

CHURCH NOTICES— Liberal and Orthodox

Liberal

GOLDEN RULE SPIRITUALIST CHURCH, 5444 HOLLYWOOD BLVD., nr. WESTERN. Laura B. Bennett, minister. Sunday services, 2:30, messages; 4 circles, 8 p.m., lectures & messages by minister.

BUSINESS ANNOUNCEM'TS Miscellaneous

SHOWCARD writer wants work in quantity lots. Two years a student of the West Angus Showcard Service, Toronto, Canada. F. C. CASE, Campo, Calif.

MADAME Greene, formerly with Marshall Fields, will cut and fit garment or finish complete, work guaranteed; remodel furs. 6220 FRANKLIN AVE. GL. 5848.

SPECIAL ONE WEEK ONLY. Have your favorite print enlarged and tinted, 8x10 or 7x11, for 89c. Send negative Mrs. Barry, 4529 S. Park. AX. 1025.

ALL CLASSIFIED ADVERTISEMENTS FOR THE SUNDAY TIMES MUST BE RECEIVED BEFORE 7:30 P.M. SATURDAY. GET YOUR ADS IN EARLY.

AWNINGS—Windows, $5. PATIO PORCH painted stripes, from $25. Stores, $15. CAMPBELL AWNING CO., AXridge 0510.

DOUGLAS PRESS, printing, all kinds. 1000 PRINTED BUS. CARDS, $2.50. 728½ S. SPRING ST. FAber 1288.

WELDING of all kinds, job or contract, portable outfit, go anywhere. WASHINGTON WELDING SHOP, WE. 3712.

LOS ANGELES CAN CO., 303 and 313 San Fernando Road. CApitol 0380.

Attorneys and Counselors

C. C. CASWELL, ATTORNEY. ADVICE FREE. General practice, Private confidential. 206 WESTERN MUTUAL BLDG., 321 W. 3rd st.

LEGAL ADVICE—All matters gladly furnished. Office open 8 a.m. to 8 p.m. Sunday by appointment. DURHAM, 901 Broadway Arcade. MEtro. 1432.

ALL LEGAL MATTERS, ADVICE FREE. LEONARD, 902-904 Broadway Arcade. Also eves. Tues. & Thurs. 7-9. TU. 7668.

HARRY K. SARGENT, General practice. 324 Byrne Bldg., 3rd-Bdwy. MA. 0650.

ALL MATTERS, ADVICE FREE. Greene, Ragland & Bane, 231 Bryson Bg. MA. 2424.

FREE law, family matters, wills, 20 yrs. exp. 546 Douglas Bldg. AT. 9705, eve. 5-7.

Auctions and Auctioneers

AUCTIONEERS—C. H. O'CONNOR & SON. Real Estate and Insurance. 309 Bank of Italy. Phone TRinity 1061.

Professional Services

ARTIF. teeth repaired quickly, best work. D.P.X. Lab., 535 Stack Bldg. VA. 3428.

Stenography and Typewriting

PUB. stenog., copy work, tabulating, statements, etc. Rm. 503, 536 S. Bdy. VA. 5174.

Manicuring, Chiropody Scalp Treatment

GUARANTEE best scalp treatments, electric, also typewriting. 835 Francisco st.

Patents and Patent Attorneys

HAZARD & MILLER—H. MILLER, former member Examining Corps U. S. Patent Office. Library containing record of all U. S. patents open to public. Booklet free. 506 CENTRAL BLDG., 6th & Main.

A. K. MARTELL, REG. PAT. ATTY. IN U.S. & CANADA, 18 YRS. IN L.A. 124 W. 4TH ST. SUITE 471. VA. 3468. FREE ADVICE. MODERATE ATTY. FEES.

KRUEGER, 405 S. Hill. Rm. 512. Patents, searches, drawings, designing to make inventions practical. VAndike 5216. DElaware 4566.

PATENT & TRADEMARK information free. Moderate atty. fee. MARTIN P. SMITH, 221 Consolidated Bldg. MEtro. 4825.

Florists and Nurseries

GEORGE'S NURSERY COMPANY, WHOLESALE AND RETAIL. All kinds of fine nursery stock. 7245 Santa Monica Blvd., Hollywood. GR. 4733.

EDUCATIONAL — SCHOOL, College, Private Instructions

MEN WANTED, ALL AGES. ELECTRICIANS wanted, all kinds, many jobs open. Big pay. Interesting work. No labor troubles. Learn QUICK AND EASY by new method. Practical work only. Earn expenses while learning. Previous experience not needed. Both day and evening work. See SKILLMAN, this week. Opportunity catalog mailed free. If you can't call WRITE OR CALL. 4008 S. FIGUEROA.

KENMORE KINDERGARTEN CALVERT SYSTEM. Special attention music, class work and private lessons, day pupils and limited number of boarders. School opens Sept. 28. 916 S. KENMORE. DU. 0393.

SPECIAL rates to talented children in drama, music or dancing if enrolled before Sept. 22. PAYNE ACADEMY, HO. 7367.

TUTORING in grammar school subjects. Specialty English. 558832.

LOS Angeles Coaching School. Enter any day. 1609 W. 9TH ST. DU. 1416.

Musical and Dramatic

AMBASSADOR SCHOOL OF MOTION PICTURE ORGAN PLAYING. Special rates. Assistance in securing position when proficient. Call Ambassador Hotel, DR. 7000. Ask for the theater.

POLLARD COLLEGE OF MUSIC— 1468 Santa Barbara. Piano, voice, violin, 'cello, saxophone, cornet. No enrollment fee required. Violins provided. UN. 5103.

FREE vocal instruction is offered a limited number of earnest students by Chicago Cons. teacher. G. Leavitt Browne, 610 Maj. Theater Bldg. TU. 8582.

WANTED—Orchestra and individual talent to try out for radio broadcasting. Call GR. 8752 for appt.

BE A JAZZ PIANO artist, expert instructor. Howard Clark, 415 W. Wash. AT. 3918.

J. NEVLIN WHYBARK, VOICE TEACHER, 818-19 Majestic Theater Bldg. VA. 7542.

DUO ARTS, MUSIC STUDIOS, VIOLIN, piano, serious students wanted. TH. 9773.

Professions and Languages

BERLITZ METHOD School of Languages, Spanish, French, Italian, German, Native teachers. 318 S. KINGSLEY DR. DR. 0016.

JAPANESE lady wants private English lessons, near Hollenbeck Park. Address Y, box 306, TIMES BRANCH.

SPANISH and French tutoring. Eduardo Paya, 811 Heliotrope Drive. 599770.

SPANISH, by Spanish Castillian. Box 383. MAin 3147.

PRIV. classes in English, teacher exp. with foreign-speaking adults. 590495.

Dancing

WALTZ, FOX TROT & CHARLESTON. A beginner's course in class. Six hours' lessons and ten hours' practice for $5. PRIVATE LESSONS 75c WITH ORCHESTRA MUSIC. WE guarantee to teach anyone to dance who can walk. AT WILSON'S DANSE STUDIO, 417 W. 5th St., bet. Hill and Olive. MA. 1937.

CHARLESTON Less. FREE. Waltz, FOX-TROT, ONE-STEP, in 6 less. Res. Guar. Pvt. less 75c. EDER'S DANCE STUDIOS, 620 S. Bwy. (above Tait's) FAber 1797.

CLASSICAL dancing, gypsy, jazz, tango, toe dancing, oriental, Russian, Apache and ballroom dancing private lessons. 3782 WISCONSIN. UN. 5777.

CHARLESTON and all stage dances taught correctly. EARLE WALLACE STUDIOS OF STAGE DANCING, 1025 W. 7th st. VA. 2967.

CHARLESTON, BALLROOM OR SOLO. NATIONAL COLLEGE, 730 S. GRAND. FOX-TROT WALTZ, ONE-STEP. 75c—½-HOUR LESSONS—75c.

CHARLESTON, buck & wing, waltz, clog. Wm. A. Jackson, 207 Music Art Bldg., 232 S. Hill. VA. 1181 after 6. VA. 1188.

LADY will teach late dances and Charleston in priv. studio. TR. 3986.

SOCIETY girl will teach the Charleston & other late dances in her home. HO. 7367.

Beauty Culture

LADIES learn hairdressing. Marcel waving. Hair mfg. LEADER COLLEGE, 706 So. Hill, 4th floor. See inst. course ad.

CONTRACTORS And Builders

FLOORING LAID, MACHINE SANDED, FIN. BY CONTRACT. OLD FLOORS RENEWED. REAS. BRUCE MA. 4049.

GARAGE, $45 up, any size, anywhere, shell of small house, $150. 613 W. 54TH ST. Phone AX. 8781.

4-RM. stucco house, complete, on hillside, $1850. Hillside construction a specialty. 617 GRANT BLDG. VA. 4016.

WILL build 5-rm. frame bung. complete for $2100. 4-rm. bung. for $1600. A. J. Richards, 585 Flores st. Ph. WH. 4402.

4-ROOM, $1500, 5-room, $1800; double, $3800, plans furnished. C. WESLEY TAYLOR, 1121 Black Bldg. MAin 4218.

P. J. LEAVER & CO. CONTRACTORS & BUILDERS. DEL 6591. DEL 6824. DEL 6663.

DECOMPOSED granite near Roscoe, San Fernando Valley, 5 cents a yard. Address Owner, Box 1669, Route 3, BURBANK.

CARPENTER and job work. Store fronts, fixtures, house repairing. Wyatt, AT. 6832.

CONTRACTORS, bldrs. res., courts, stores, apts. est. given. Emrick & Son, VE. 8045.

CONTRACTORS And Builders

HOMES FULLY FINANCED. INVESTIGATE OUR HOME FINANCING PLAN. BEST AND EASIEST KNOWN METHOD OF SECURING A FIRST-CLASS HOME. WE ARE BUILDERS. WE BUILD WHAT YOU WANT, ON TERMS LIKE RENT TO SUIT YOU. OUR METHODS ARE DIFFERENT. NO ADVANCE PAYMENTS. FREE PLANS, FREE APPRAISALS. IF YOU OWN A LOT OR HAVE A FAIR EQUITY IN ONE, WE ARE IN A POSITION TO ASSIST YOU. YOU SHOULD TAKE ADVANTAGE OF PRESENT LOW PRICES. TIFAL & O'CONNOR, CHAMBER OF COMMERCE BLDG. BROADWAY AT TWELFTH. PHONE TRinity 5438-39. ASK YOUR BANKER.

BUILD NOW! If you own a lot, we will furnish the money and build for you. Terms like rent. Free plans. Call and see us. EDWIN S. DOUGLAS, 601 Stock Exchange Bldg. TUcker 2130.

YOUR OWN TERMS on homes built and financed on partly paid lots. Free plans and specifications according to your ideas. GEO. C. KROTTR, BUILDER, VE. 8862.

DANISH DRAFTSMAN & CARPENTER. Work by contract or by day. EM. 0851.

HARDWOOD floors, cleaned, waxed, etc. Machine sanding. HANSLER. EM. 7824.

SUB-CONTRACTORS for rough and finish carpenter labor, Monday, 317 Black Bldg.

OLD FLOORS refinished. Quick work. Reasonable. BRAMWELL, DElaware 7341.

Architects

3 SETS OF BLUEPRINTS TO ORDER, $10. ARCHITECTURAL DESIGNING. WHY DRAW YOUR OWN PLANS. Will make complete blueprints of residences, stores or flats up to $10,000 valuation for $10. Others in proportion. MORROW & BAER, BUILDERS (Non-cer.) OL. 2213, 4675 Hollywood Blvd. OL. 3322. If we build for you plans free.

PLANS and specifications, $4 per room. Work guar. 551 N. VERMONT, OL. 4622.

PLANS DRAWN, $4 ROOM. 439 SAN FERNANDO BLDG., 4TH AND MAIN.

PLANS DRAWN TO ORDER VERY REASONABLE. 518 LISSNER BLDG. VA. 6156.

BUILDING PLANS, BUNGALOWS, APTS., Stores. Reas. rates. 821 Santee. TU. 6263.

PLANS designed, Class D, $2-$10 per rm. A. B. or C. 2%-6%. 3327 W. PICO.

A DESIGNER of taste, experience and moderate prices. HO. 5867.

Roofing—New and Old

ROOFS reshingled, repaired & painted, BEacon 3685. Res. 1849 W. 22nd st. W. A. GRANNIS.

ROOFS repaired, painted. SCOTT, THE ROOFER, 1336 Maple ave. WE. 4673.

Bids Wanted

WANTED—BIDS FOR DRILLING WELL in Randsburg district. See FOSTER, 671 I. W. Hellman Bldg. TU. 5776.

CONTRACTORS AND SUB-CONTRACTORS to figure on plans. 212 CHAMBER OF COMMERCE BLDG. Phone BR. 1519.

Cement Work

CEMENT contracts or day work, highest class. Phone UNiversity 7506.

CEMENT work, have mixer, flat, 14c, walls found, 40c. No job too small. AN. 3286.

PLASTERING, plaster patching, stucco and cement work, reasonable. HU. 3608.

CEMENT contractor, expert work. C. F. OLSSON, AX. 6043. Morn., ev. AX. 6644.

CEMENT work, all kinds, free estimating. Prices right. DElaware 4539.

CEMENT work; drives, walks, steps, etc. Day or contract. AT. 4813.

Cesspool Cleaning, Septic Tanks

ACME CESSPOOL CO. Pumping and construction. DRexel 3158. DUnkirk 8480.

AUTOMATIC CESSPOOL. Cesspool drained to last, work guaranteed 2 years. Ph. TH. 5290.

CALIFORNIA CESSPOOL CLEANING CO. DRexel 1512. Underground drainage.

WANTED—HELP— Male

ADVERTISEMENTS under this heading are restricted to those offering bonafide positions without any investment required. Positions requiring an investment will be found under the heading: "Investment Required." Educational ads will be found under the headings: "Educational—School, College, Private Instructions," "Business Training Courses and To Learn Trades."

Miscellaneous

HUMMEL BROS. (Agcy.) 529 Towne ave.
MINE foreman, Gold, emp. here...$150 bd
BLACKSMITH, const. camp...$182
MILLWRIGHT, near city...182
ORCHARD HAND, married...$90 house
SAMPLE BOY, chemistry, training, country...110
HUMMEL BROS. (Agcy.) 529 Towne ave.

WANTED—4 young men, good education, for opening in Hollywood office, good pay and advancement if you qualify. See MR. HANNAH, 555 N. Western. Room 1. 9:15 a.m.

EXPERIENCED salesman, 30 to 35 yrs. of age, salary and commissions, must be high class, give references, qualifications in 1st letter. Address N, box 135, TIMES OFFICE.

YOUNG men, 3, real opportunity for wide awake men. Can average $50 a week. See MR. MacLEOD, between 8:30 and 10 a.m. Rm. 347 Douglas Bldg., cor. 3rd and Spring.

GARDENER on ranch, must understand flowers, shrubbery, lawns, etc. Steady young man, $70 mo., board & room. MURRAY & READY EMP. CO., 504 Towne ave.

WANTED—Grading foreman who can read blueprint, use surveying level, must be exp., give full particulars, by letter only. LEWIS CONSTRUCTION CO., 400 Delta Bldg.

PHONE your want ads to The Times. No credit arrangement necessary. Courteous experienced ad-takers, day and night, will help you with your copy if desired. MEtropolitan 0700.

BKPR., young man, local exp., perm. chances for adv. $125 to start. Give ph. no. & ref. Address X, box 544, TIMES BRANCH.

BAND sawyers, furniture factory, 50c hr.; kitchen men, $18 week; janitor, $90, man & wife, apt., $125 & apt. RAPID PLACEMENT AGCY., 218 S. Brdwy.

WANTED—Artistic photographer, experienced in and equipped for highest grade home portraiture, to establish business. Address Y, box 384, TIMES BRANCH.

SALESMAN WITH CAR, $35 & MILEAGE. SALESMAN, CITY MILLINERY, $25-COM. MECHANIC HLPR., GOOD JOB, $17.50. NAT'L AGCY., 302 Stack Bldg., 4th-Bdwy.

WANTED—Middle aged man to pick squabs and help on pigeon ranch, must be experienced, dry picker. Room, board and salary. Phone ARCADIA 65-W.

ADD $25 week for spare time work securing prospects for radios. No canvassing or investment. Write, phone or call 706 SAN FERNANDO BLDG. TU. 9862.

5 GRAPE PICKERS, ranch, south, experienced only, $2.50, day, board & room. MURRAY & READY EMP. CO., 504 Towne ave.

AUTO HELP—Battery men, fender men, floormen, mechanics, spray men, shipping clerk, order clerk, vulc. AUTOMOTIVE AGENCIES, 1363½ S. Figueroa.

DO YOU want work? High grade men wanted. Apply ROOM 817, 736 SOUTH FLOWER ST.

WANTED—Young man, neat, courteous for permanent work. Good money, short hours. Apply at once. 1233 Loew's State Bldg.

MEN with 5-yard dump trucks. Call HOLLYWOOD DISINTEGRATED GRANITE CO., GL. 9281.

REFINED man to solicit business for educational concern. Unusual opportunity. 824 MAJESTIC THEATER BLDG.

DRIVERS for Yellow Cabs, must be neat, courteous and know city. 1422 Crown Hill, city, 6450 Selma ave., Hollywood.

2 NEAT courteous young men for 3 mos. spec. work, city firm. See our mgr., 434 STACK BLDG., 4th and Broadway.

WANTED—1st class poultry dresser, able to assist poultry market. Apply H. WILLIAMSON, Universal City.

YOUNG man to operate truck ½ day & work in factory, ½ day. 2621 LONG BEACH AVE.

WANTED—Neat-appearing man, 4 months' work. Saturday afternoons off. Apply 627 S. BROADWAY, Room 412.

STOCK record clerk, (auto.) Must be typist. Automotive Agencies, 1363½ S. FIGUEROA.

YOUNG MAN, bank, no exp. nec...$15 wk. SUMMERS & SUMMERS (Agy.) 216 Consolidated Bldg. 607 S. Hill st.

MEN to advertise & sell for nationally known direct to consumer concern. Salary & com. 1739 W. 16TH ST.

YOUNG man, assist law office for free law course and expenses. L. A. COLLEGE OF LAW, 618 Jewelers' Bldg.

BOY WANTED, OVER 18, FOR LIGHT FAST LAUNDRY. APPLY WELCH'S OVERALL LAUNDRY, 3505 PASADENA AV.

WANTED—Coupon photo men, $1 coupon and 10 per cent commission at studio. WHITEFIELD STUDIO, Fullerton, Cal.

MECHS., WASHERS, PAINTERS, HELPERS & OTHERS. AUTO. EMP. AGCY., 702 E. 6TH.

WANTED—A neat Japanese school boy to assist in housework and drive car. Apply 575 NORTH GOWER ST.

MAN for cigar stand, experienced, $50 deposit required. 235 E. 5TH ST.

NEAT appearing man with car. Good proposition. Apply in person. 4513 CENTRAL.

DELIVERY boy with wheel. Apply HARRIS and FRANK, 437 S. Spring.

YOUNG man to drive Ford delivery and change tires. Must be exp. 1233 S. HILL.

MEN for sign work. No exp. necessary. $9 per day. 819 E. 5TH ST.

WANTED—HELP— Male

Miscellaneous

ELEC. dry line opr., city, $180 mo.; shingler, $1.50 per th.; cement finisher, $8 day; finish carpenter, $7 day; sheet metal man, $6-$7 day; 3 truck mechanics, 50-70c hr.; ornamental iron worker, 75c-$1 hr.; ornamental blacksmith, 75c-$1 hr.; band sawyer, $6 day; truck mechanic, company, $30 wk.; stone mason, $8 day, bd.; auto mechanic, 75c hr.; cabinet mkr., $1 per hr.; 2 machinists, mining co., Ariz., $5.25 day; radiator repair man, 75-80c hr.; janitor, $20 wk. & rm. Gardener, ranch, $70 mo., fd.; young man, factory, $2.40 day; stable groom, $25 wk. & rm.; transfer truck driver, wages & com.; handy repair man, 47-51c hr.; wash rack man, $25 wk.; chicken picker, $30 wk.; van driver, G.M.C., furniture, etc., $27.50, up; young man, screw machine, 40c hr., up; 3 milk-route drivers, com.; belt sander, ar.; 2 bench hands, woodwork, 60c hr.; cooks, flunkies, dishwashers, janitors, porters, waiters, bus boys, best 60 caterpillar operator, ranch, $3.50 day, bd.; 25 ranch hands, teamsters, milkers, dairy feeders, 50 bean thresher men, drivers, pitchers, hoe downs, feeders, sack sewers, etc., 5 grape pickers, $3.50 day; laborers, city and country, married ranchers, milkers, orchard men. MURRAY & READY EMP. CO., 504 Towne ave.

YOUNG MEN. Chain store organization requires 10 men over 21, good education, to assist manager in special sales work, capable of earning $35 to $50 per week. Permanent position if satisfactory on attractive salary and commission basis. Apply 9:30 a.m. Room 100. 816 S. Figueroa. See Mr. Oldfield.

WANTED, a husky young man with brains and unquestioned integrity. The job is in the delivery dept. of one of the largest manufacturers in Los Angeles. We furnish the truck and the tonnage, our drivers earn as high as $250 per mo. Must be a property owner. Write fully about your qualifications. Address N, box 50, TIMES OFFICE.

WANTED, TRACT SALES MANAGER— Small tract in Hollywood Hills, just opening, needs good live man who is capable of taking full charge on ground, and do closing for salespeople. This job has a real future for a live man. See MR. KEENE, between 10 and 12 a.m., 6821 HOLLYWOOD BLVD.

COST CLERK, AUTOMOBILE FIRM. Must be capable of figuring discount; fair typist, start $75 mo. Good opportunity for bright young man. Answer giving age, experience, phone No. Address X, box 433, TIMES BRANCH.

RELIABLE, middle-aged, single man to care for lawn, drive a Ford and work in shop, sleeping-room furnished, steady work, references required. TU. 5549.

WOULD like refined home for boy 15, strong and healthy, to work for rm. & board. Prefer country, not too far out. AX. 0063.

WANTED—By local oil distributor, man between 25 and 30, selling experience to all classes of trade preferred. Call 2 p.m. 538 GERTRUDE ST.

NEAT-appearing young man who is willing to work and can stand prosperity. See MR. HORTON, 639 S. San Pedro.

DRIVERS. Young men can earn good wages driving Black and White cab. Apply 400 S. OLIVE ST., bet. 9 and 12 a.m.

YOUNG man for light factory work. $18 week to start. 914 E. 59TH ST.

WANTED—Experienced bread salesman. Inquire 809 E. 15TH.

WANTED, an experienced wringer man. 1220 E. 58TH ST.

MAN to learn the roofing game. Paid while learning. 1374 W. 24TH ST. BE. 6013.

Store and Office

EXECUTIVE—Capable meet public, address organizations, real corpn. organizer, references be unquestioned, $500-$800

Credit mgr., age 25-30, know bldg. material or similar	$150-$175
Steno., Burroughs bk-kp.	$125-$150
Stock record clerk	open
Typist, clerk, several	$100
Typist, production clerk	$100
Bk-kp., pub. utility, single, R.R.	$100
Burroughs bk-kpr., bank	$90-$100
Organization secretary, young	$150
Association credit mgr., young	$150
Hotel clerk, young, neat	open
Draftsman, furn., iron grill	$200-$250
Sales, whise., grocery only	open
Credit interviewer, young	$150
Bk-kp., dept. stor., payable, yng.	$140
Tracers, topog. & map	$125
Personal mgr., fdry. steel exp.	$2300
Sales, poultry feed expert	$150
Buyer, linens, white goods	$250

ORGANIZATION BLDRS. EMP. AGCY., 400 Central Bldg., 6th and Main sts.

WANTED 10 EXPERIENCED SHOE SALESMEN. APPLY 8-9 A.M. 311 WEST 5TH ST.

CAN use two high-pressured men in the most needed organization of its kind in America. This organization has been in operation since 1912, carries references, financed on moral from banks and other of the largest institutions. Our men are earning big money. Impossible to explain our proposition thru an ad. See H. T. GATES or WILLIAM MANN, 803 Bank of Italy Bldg.

SALESMAN, auto exp.	$150 & com.
COLLECTOR	$100
STOCK BOY, Jewish	$65
BEGINNER STENO.	$65
CLERK, TYPIST	$80
BAKERY SALESMAN	$108 & com.
FORD DRIVER, young	$80

BUSINESS SERVICE BUREAU, (Agy.) 412 Spreckels Bldg., 714 S. Hill st.

BOOK-KEEPER, credit man, retail	$150
BOOK-KEEPER, north, room and	$135
SALESMAN, sheet metal	$150
COST clerk, pipe fitting, temp.	$110
SHIP. CLK., plumbing supplies	$90

CONSOLIDATED AGENCIES, INC., Suite 901, (Agy.) 740 S. Broadway.

LUMBER ESTIMATOR, clerk, country	$150
WINDOW trimmer, card writer, Ariz.	$175
STENO.-CLERK	$100
AUTO ACCESSORY SALESMAN	$125
OFFICE BOYS, JR. CLERKS	$60-$75

PACIFIC AUDIT & SYSTEM CO., INC., 829 Story Bldg., 6th & Bdwy. (Agy.)

WANT man for general real estate office work. Do not apply if you are not thoroughly experienced with the details of real estate business and of writing up listings. Must be thoroughly familiar with the city. Apply 542 PACIFIC MUTUAL BLDG.

INVESTIGATOR, clothing installment house about to open. Require capable experienced investigator. State experience and present employment in letter of application for interview. Letter will be held strictly confidential. Address X, box 546, TIMES BRANCH.

BOOKKEEPER & Steno., at county seat near Los Angeles, insurance experience desirable, must be capable of assuming entire charge of office. Permanent position if qualified. State experience fully in letter. Address N, box 82, TIMES OFFICE.

BOOKKEEPER experienced in automobile business and understands parts and who is willing to help out generally when books are up. Town of 3000 population. Salary of $125 up depending on ability. SUNKIST AUTO CO., Blythe, Cal.

ACCT. spk. Span., Mexico	good
STENOGRAPHERS, A1 openings	$100-$135
TYPIST, clerks	$85-$110
JUNIOR CLERKS	60-$80

LOS ANGELES COML. SERVICE, (Agy.) 711 Van Nuys Bldg., 7th & Spring sts.

WANTED—Young man, experienced in figuring automobile contracts. Must have thorough knowledge of bookkeeping. Give full particulars as to past experience, age, etc. Address X, box 545, TIMES BRANCH.

EDUCATIONAL EXPERT COMPANY, 704 Haas Bldg. (Agy.) 7th and Bdwy.

CREDITMAN, experienced	$200
TIMEKEEPER, 2 to 4 months	$150
GROCERY CLK., retail, Arizona	$150

A1 SALESMAN, local exp.	$300 & com.
INCOME TAX EXPERT, single 31-38	$400
BK-KP., BEACH TOWN	$125
ORDER CLERK, phones, Crown City	$125

PACIFIC COMMERCIAL SERVICE, Agy., 532 Title Insurance Bldg., 5th & Spring.

WANTED—Young man to work as correspondent in collection agency. Prefer young attorney or young man just out of law school. See MR. REIDSMA, 516 Jewelers' Bldg., 747 S. Hill.

YOUNG man, neat appearance, to drive florist delivery car. Prefer one int. to learn bus. Must know city. Apply $111 WEST 6TH ST.

YOUNG man to work in production office. One with mechanical drawing exp. preferred. Good future for proper person. HAWTHORNE FURN. SHOP, 834 Kohler.

STENO., BK-KP.	OPEN
OFFICE BOYS	$60-$70

L. A. EMPLOYMENT BUREAU, (AGY.) 818 CONS. BLDG. 6TH & HILL.

THOROUGHLY experienced shoe salesman, apply at once to SINGER SHOE CO., 4 West Colorado, Pasadena. Fair Oaks 329.

H. S. GRAD., clerical, little typing, $65. Boy, 18, file clerk, R. R., $52 mo. R. & T. AGY., 1210 Rives-Strong Bldg.

TELLERS, 21-28, $110; Jr. clerk, $65. A1 penman, $120. 411 SECURITY BLDG., 5th-Spring. Agy.

A-1 BILLER CLERK, R.R. EXP., $125. 326 Merchants Nat. Bank Bldg. (Agy.)

BANK MESSENGER...$60. COLLINS AGCY., 808 Br. Arcade Bldg.

OFC. boy, H.S. grad., $60. 664 MET. THEA. BLDG. (Agy.)

EXPERIENCED GROCERY CLERK— PHONE DE. 9543.

Business Training Courses

SALESMANSHIP. Highest paid profession in world.

O	2	D	M
N	2	A	O
L	2	Y	R
Y	2	S	E

Summer terms. You name them. Give references, no time limit. PLACEMENT SERVICE, HOME STUDY. Personal, class or both. VOCATIONAL ADVICE FREE. HDQTRS. 815 S. Hill. Suite 714. (VA. 0462.)

WANTED—HELP— Male

Business Training Courses

PRACTICAL PUBLIC SPEAKING CLASS by business man for business men now forming. Y.M.C.A. School, 715 S. Hope. TR. 4751.

Salesmen and Solicitors

READ THIS. The three smallest commission checks for last week were:

T. C. C.	$120.00
F. C.	$380.00
W. V. M.	$600.00

But what's more important the average commission check for last week was $255 per sale. Can't go into details here, come in 10 A.M. 2 P.M. 512 SPRECKELS BLDG., 714 S. HILL ST. This deal will knock you over.

—2— SALESMEN With Car. —2— To sell Ventura Boulevard Acres. From a selling point this is the best proposition of its kind in So. Cal. There is a mighty lucrative berth here for the right man. THE BUTTERBAUGH & HUNNICUTT LAND CO., 601 S. HILL ST.

SALESMEN. Do you want to make some real money? Just take time enough to call at my office and I will show you the cleanest deal in town with no opposition. Something that is nationally advertised, and only in its infancy, be loyal to yourself and family and get in the big money class. 304 GUARANTY BLDG., 6331 HOLLYWOOD BLVD.

SALESMAN— Must be educated man of social position. One who likes the outdoors and is a sportsman. We are selling people of means. This is a fully restricted summer estates proposition, not cabin sites. The property is known by thousands of vacationists in So. Calif. and has never before been offered for sale, although it has been a resort for ten years. Your leads are by appointment. Phone GLadstone 3530 between 1 and 2 p.m.

AN EXCELLENT OPPORTUNITY! AN ESSENTIAL LOCAL INDUSTRIAL COMPANY, ORGANIZED IN 1912 BY PIONEER LOS ANGELES BUSINESS MEN, IS NOW OFFERING THEIR PARTICIPATING SHARES TO THE PUBLIC FOR THE FIRST TIME. A HARD-WORKING SALESMAN WILL DO WELL ON LEADS FURNISHED IN THIS INTENSIVE CAMPAIGN. INVESTIGATE 402 FINANCIAL CENTER BLDG.

SALESMEN. THE SUMMER LASTS ALL WINTER AT PALISADES DEL REY. THE HIGH CLASS "ALL YEAR 'ROUND" RESIDENTIAL BEACH. DICKINSON & GILLESPIE CORP., PALISADES DEL REY, VENICE, CALIFORNIA.

SALESMEN—AGGRESSIVE, RELIABLE road men who will stay on territory and follow instructions can earn from $100-$200 weekly. Insurance, book or specialty men well qualified. Fine opportunity to connect with national organization of high standing. Ask for MR. BABCOCK, 904 Edwards & Wilday Bldg., 609 S. Grand.

AN OPPORTUNITY. We have an opening for salesmen of ability and initiative to sell a well-known article essential to business called on. Exclusive territory to producers. Liberal commission. Must have car. KING, 650 S. LOS ANGELES ST.

WE are offering a large group of the most attractive homes ever built in L. A. Have very substantial financing arrangement. Organization now building. Will interview several men with successful selling records. Ph. 9-11 a.m. for appointment. TRinity 4861.

SALESMEN WANTED. One of the fastest selling lines in the city. A real salesman can make $400 and up per month. Plenty of live leads. Upkeep of demonstrators furnished. See Mr. Johnson with MUTUAL MOTORS, INC., 1047 S. Grand.

SALESMEN—YOUR EARNINGS ARE OVER $150 per week with no expense now or later to the man you sell. Not bonds or real estate. Bright future assured by our bonus plan and full co-operation. Comm. pd. daily. Traveling. 124 W. 4TH ST. Room 405.

REPRESENTATIVE in Southern California towns and cities—can earn up to $100 weekly handling nationally known Xmas Specialty in universal demand among professional, business and society people. Process Engraving Co., 315 HIBERNIAN BLDG., Los Angeles, Cal.

SALESMAN who is a real producer can make connection with old reliable firm. Only man who has proven selling ability need apply. 1222 COMMERCIAL EXCHANGE BLDG. 8th and Olive sts.

WANTED—10 men between ages 24-35 who have had some sales experience to sell ELECTRIC REFRIGERATION. Nationally advertised, permanent employment, good chance for advancement. Apply KELVINATOR, 1522 W. 7th st. Ph. WA. 1060.

SALESMEN. Experienced lighting fixtures men with cars for steady position. Come in and talk it over with us. Ask for MR. SUGARMAN, bet. 8-9 a.m. EMPIRE LIGHTING FIXTURE CO. 3160 Glendale Blvd.

SALESMEN. If you can show speed and action and want to draw some real "MAN SIZE" checks, see MR. BARNETT, 422 Commercial Exchange Bldg., 8th and Olive.

SELLING BIG. In one day Verkamp made $300. Tracey, $120; Williams, $180. Can use only a few more men on a year's job. EARL, 701 Spring Arcade Bldg.

WANTED—Salesman to call on poultry raisers, suburb and country. Must have car. Good money for man who will work. See BOND before noon, second house east of Walnut Grove avenue, north side Pomona Blvd., Rosemead.

NEED, immediately, experienced sales manager, for vacuum cleaners, well known make, with State wide distribution. Unusual opportunity. Salary and bonus. Address O, box 72, TIMES OFFICE.

FIND OUT FOR YOURSELF ABOUT BEAUTIFUL WHITE OAK LODGE. You can sell it and make money. Every week ask about it at 639 NEW CHAM. COMMERCE BLDG.

EXPERIENCED FURNITURE SALESMEN to call on dealers. Must have auto. PACIFIC COAST SUPPLY, 675 S. Alameda.

STAR CAR SALESMAN. Live salesman wanted, highest commission paid. Come and investigate. PACIFIC MOTOR & SERVICE CO., 7720 S. Vermont.

WANTED, a man who is acquainted with grocery and restaurant people to sell eggs. Salary and commission, references required. VALLEY EGG CO., 1206 E. 6th St.

JEFFRIES SALESPEOPLE. Wanted in our new firm. Oppor. for advancement. 7:30 p.m. 208 Burn-Davis Bg., N.E. cor. Bdy. & Maryland, Glendale.

SALESMAN FOR TRACT OFFICE. All improvements in. Houses building. Good chance to connect with a reliable, lasting organization. LOFTUS LAND CO., 404 Hellman Bank Bldg., 7th & Spring.

SALESMAN, real estate, have opening for an experienced man with car, no limit to possibilities. UNION REALTY CO., 315 S. Broadway, Suite 234.

SALESMEN, high class, with cars, exceptional opportunity for wholesale connection. If you seek a permanent profitable enterprise, call 9 a.m. 1415 S. Western.

SALESMEN of character & ability plus hard work, can make money selling real estate. We need several. See De BRUTON, 682 S. Alvarado.

MEN to sell memberships for California Truck and Automobile Club. Annual fee $3. Make $100 week. 501 NATIONAL CITY BANK BLDG., 810 SO. SPRING.

SALESMAN, experienced in automobile painting, capable of handling high-class trade. Strictly commission basis. See MR. SELLING, 1014 S. Main st.

WANTED—Piano and player salesman. Excellent position at Sacramento, Calif. Address P.O. Box 887. All communications confidential.

WANTED at once, an experienced business leasing man. Good opportunity for right party. Apply before 10 a.m. THE HARRISON MONROE CO., 6667 Holly. Blvd.

WANTED—Several specialty salesmen with cars, confectionery experience preferred. Salary and car allowance. Apply at once. 347 E. 4TH ST.

SMALL towns, Cal. Also entire Ariz., New Mexico. Ladies' belts as side line. New York firm with stock in L. A. Straight com. MR. J. W. KAUFMAN, 728 S. Hill.

JEWISH SALESMEN. Real oppor. for exp. man selling public utility. Big com. Apply 10 to 12, 2 to 4 p.m. Rm. 208, 106 N. Maryland, Glendale.

GRAND RAPIDS showcase Co., will interview salesmen of ability and personality Sept. 18 and 19, between 9 & 12 a.m. 714 S. HILL.

BE one of the first salesmen in L. A. on a new high-class proposition to dealers only. Going big in east. T-A-M, 721-A Ins. Exchange Bldg.

ONE DOLLAR AN ORDER. Take orders for spring water. GArfield 3590.

WANT EXPERIENCED CITY SALESMAN— WITH CAR. HAVE GOOD PROPOSITION. C. W. GRIFFIN CO., 715 N. WESTERN.

HOUSE salesman familiar with Hollywood, have plenty of bona fide leads. CARLOS G. ALDRICH, 7079 Hollywood Blvd.

SALESMEN—Want two real estate exchange salesmen with cars. HERRING, Suite 201 at 747 S. Hill st. Ph. TRinity 3207.

LIVE-wire salesman can make big money. LUCKENBACH, 309 Fay Bldg., 3rd and Hill sts.

LIVE-wire salesman, perm. connection. Apply STIRVIEANT MFG. CO., 418 W. Stimson, Huntington Park.

DRAPERY salesman, must have own car. Address V, box 509, TIMES BRANCH.

WANTED—HELP— Male

Salesmen and Solicitors

HIGH CLASS SALESMEN WANTED. We can still use two or three additional men in handling the sale of Runnymede Little Acre Farms. We employ only a limited number of high-class able men accustomed to earning $200 or more weekly. Sufficient inquiries for all salesmen and every man must be able to measure to a high standard. Our men make money because we back them up with 100% co-operation. Our demonstration acre on Ventura Boulevard is the show place of Southern California. Hundreds of people stop at the property daily. Extensive newspaper campaign now under way. Will be continued indefinitely. Eastern advertising bringing buyers from all over the country. Los Angeles office, ground floor, 615 South Spring street, showing moving pictures of Runnymede activities daily. The land we sell is worth every dollar we ask for it. In addition the buyer receives a real service and benefits of Runnymede system—obtainable in no other place. We have the endorsement and backing of banks, civic bodies and residents of San Fernando Valley. If you seek a permanent, profitable connection with this sort of enterprise call and talk with our Mr. Boyer. RUNNYMEDE SALES COMPANY, 615 South Spring st., Los Angeles.

YOUNG MAN WANTED. LARGE SELLING ORGANIZATION IS INCREASING SALES FORCE, REQUIRE SERVICES OF A YOUNG MAN WITH BUSINESS EXPERIENCE, WHO CAN FILL AN EXECUTIVE POSITION. REPLY IN PERSON TO ROOM 432 PACIFIC MUTUAL BLDG., BETWEEN 10 AND 12 A.M. ASK FOR MR. GUY FARRAR, GENERAL MANAGER. BERT FARRAR, INC.

Salesmen. SEVEN VACANCIES. Our ad brought in some of the real boys. The following positions are still open: One bus leader, one closer, three men with cars, one stand solicitor, one field solicitor, then the doors are closed. THE TALK OF THE TOWN. Our master tract in Pasadena. All improvements in, many fine homes are strong. Large view lots with fruit on each lot $1500. Think twice before you pass this up. 229 MERCHANTS NATIONAL BANK BUILDING, 6th & Spring, Los Angeles, mornings only, 8:30 to 11:30.

STOCK SALESMEN. HAVE 7000 LEADS; CUSTOMERS OF UNIQUE VENDING CO., LOCATED HERE AND VICINITY. COMPANY ORGANIZED 2 YEARS, PAID REGULAR QUARTERLY CASH DIVIDEND OF 5% EACH; JUST DECLARED THE 8TH DIVIDEND PAYABLE OCT. 5, TO STOCKHOLDERS OF RECORD SEPT. 20. 601 LINCOLN BLDG.

YOU WHO ARE ALL FED UP ON GET-RICH-QUICK SCHEMES, COME IN AND LET ME SHOW YOU $100-$150 PER WK. AND NO GRIEF. 30% COMMISSION. GOOD LEADS. PAY EVERY DAY AND IT'S SELLING BIG. DR. W. L. HALBERSTADT, 712 W. 6TH ST.

F. P. NEWPORT COMPANY, OWNERS, VERDUGO WOODLANDS, CRESCENTA OAKS. Something new in subdivisions just opened up. Nothing like it ever offered before. Splendid opportunity for several energetic men with cars, to "CLEAN UP." This is a SURE SELLER. 25 years' experience in successful subdividing stands back of you. Most liberal commission. See DIRECTOR OF SALES, before 12:30 p.m., 2nd floor Central Bldg., 6th & Main.

SALESMEN. SOLICITORS, CREW MANAGERS, DIVISION MANAGERS, CLOSERS. Lunch, lecture, transportation, allowance, drawing account, big commission, all improvements in. School on property, any additional co-operation, we will provide. Our organization is just building, so get in the ground floor, where your services will be appreciated. Sterling Corporation. Apply 9 a.m. 933 W. SANTA BARBARA.

REAL ESTATE AND LAND SALESMAN. Our new sales plan is making money for our salesmen. We can use one or two new men who can qualify. Experience desirable, but not essential. Call 9 to 12 Thursday a.m. ROOM 404 FINANCIAL CENTER BLDG. 704 SO. SPRING ST.

SALESMEN WANTED. 111 new houses to sell direct from builder, full 5% commission; lots of advertising and office co-operation. This is a real position and permanent if you are a good closer. H. L. MILLER CO., 109 S. Brand. Phone Glendale 853.

AUTOMOBILE salesmen—We can use the service of 2 active salesmen for our new STAR cars. Also one for used cars. We offer the most liberal terms. Come out and discuss it. PACIFIC MOTOR SERVICE CO. 7720 S. Vermont ave.

ONLY high-class men and women with auto need apply for permanent position selling E. P. Janes new residence properties on a less than rent basis. One salesman cleared over $11,000 since January 1, 1925. See MR. KENNY of the JANES CO., 2686 No. Lake Ave., Altadena.

SALESMEN, REFINED, WELL DRESSED, FOR A NEW PRODUCT THAT ACTUALLY SELLS, $40 TO $400 PER WK. ASSURED. SEE CHARLIE MASON, SUITE 221 INSURANCE EXCHANGE BLDG., 9TH & OLIVE.

WANTED—An experienced salesman with car. We are manufacturers of a well known building material commodity. If you are interested in making a good income and ambitious for advancement, tel. HO. 6057 for appointment.

WANTED high powered specialty salesman to sell a quality ginger ale. Must be a go-getter, able to produce. Man with auto preferred. State references, etc. in writing. Address MANAGER, BOX 308, Lankershim, Cal.

SALESMEN. 6000 people are coming to us each week. We must have more salesmen. If you are tired ringing door bells, see me at once. MR. HOLMAN, 1004 Commercial Exch. Bldg., 8th and Olive.

SALESMEN, if you desire permanent connection with responsible co., where astounding possibilities are proven each day. If so, connect with us. Staple prod. Call 528 S. WESTERN.

GOOD opportunity for right man, every co-operation, fine subdivision, close in, lecture and lunch. If interested and can qualify, call at 639 CHAMBER COMMERCE BLDG., 12th & Hill.

SPECIALTY SALESMEN. With car, cover local territory. Gingerale experience preferred, salary and commission. TUX DISTRIBUTING CO., 1642 Morton.

WANTED—Furniture salesman and solicitor. None but experienced men need apply. Good salary, liberal commissions. Address HARRIS FURNITURE COMPANY, FULLERTON, CALIFORNIA.

YOUNG man, bet. 21-25, for city salesman. No experience necessary. Excellent opportunity for one willing to work. Apply in own handwriting, giving phone number. Add. O, box 195, TIMES OFFICE.

INSURANCE solicitor at county seat near Los Angeles. Must be exp. Good proposition for right man. Write fully. Address W, box 134, TIMES OFFICE.

MAGAZINE SALESMEN. Hollywood life. New deal. Fan classic. Opportunities. Crews organizing. Hurry. 212 GUARANTY BLDG., Hollywood.

SALESMEN WANTED TO SELL NEW RAZOR BLADE SHARPENER. COMMISSION 50%. CALL MAGNA-SHARP MFG. CO., ROOM 934, LOEW'S STATE BLDG.

WANTED—Two live wire automobile salesmen, must be go-getters, some experience necessary. LYNN C. BUXTON, 1301 N. Western.

WANTED—Electrical engineer for sales wk. University graduate preferred. Apply to MR. MILLER. Address N, box 31, TIMES OFFICE.

A-1 SPECIALTY men with cars. Excellent opportunity for hustlers. Call Sat. 8 to 11 a.m. TRUE BLUE AUTO PRODUCTS, INC., 2118 E. Florence ave.

EXPERIENCED furniture salesman wanted. 830 SO. MAIN.

WANTED—HELP— Male

Salesmen and Solicitors

[illegible]

WANTED—HELP— Female

Miscellaneous

[illegible] YOUNG WOMEN, WELL DRESSED AND OF PLEASING APPEARANCE, WHO WILL RECEIVE INSTRUCTION AND CO-OPERATION THAT WILL ENABLE THEM TO EARN ANY AMOUNT THEY CARE TO. EARNINGS LIMITED ONLY BY YOUR EFFORTS. [illegible] COMMERCIAL EXCHANGE BLDG. [illegible] TO 10 A.M. OR 1:30 TO 2 P.M. DAILY.

HUMMEL BROS. 529 TOWNE AVE. [illegible]

[illegible] AMERICAN AGENCY. 101½ So. Broadway. [illegible]

[illegible] AMERICAN DYE WKS. [illegible]

[illegible] LUNCH JOBS, TEA ROOM. GOOD JOBS OPEN. HURRY. [illegible]

[illegible] MARY FRASER. [illegible] 107 S. WESTERN AVE.

LADIES. [illegible]

[illegible] 1233 LOEW'S STATE BLDG.

[illegible] TO TAKE ORDERS. [illegible] 311 SAN FERNANDO BLDG.

[illegible] WORTH BROS. [illegible]

Store and Office

WANTED AT THE MAY CO. EXPERIENCED SALESLADIES IN ALL DEPARTMENTS. APPLY [illegible] OFFICE, MEZZANINE FL.

[illegible]

WANTED—HELP—Female

Store and Office

WANTED

EXPERIENCED SALESWOMEN for LADIES' & MISSES' COATS, DRESSES & MILLINERY.

APPLY 9-10:30 A.M. 9th floor, Employment Office

WALKER'S THE 9TH STREET STORE.

STENO., $70; STENO.-BILLER, $85. STENO.-R. 5 GRAD. BEGINNER, $60. COLLINS AGY., 508 BR. ARCADE BLDG.

STENO. gen. off., 18-20 ..... $75
Rapid typist ..... Open
R. S. & I. AGY., 606 Pacific Mut. Bldg.

LEGAL steno., secretary, $125 to $150. RAPID PLACEMENT AGCY., 218 S. Hope

EXPERIENCED file clerk, 18-20. Must have local references. 905 SUN BLDG.

Business Training Courses

SECRETARIAL
Six months, $100; books free. Positions guaranteed. Bookkeeping, 3 mos., $50. Comptometer, Typewriting, 6 wks., $25. Special half-day rate, $10; night, $7. Graduating students may earn tuition. Central Business College, 1727 W. 16 st. (16 & Vermont red or yel. car). DE. 1848.

POSITIONS WAITING. Learn SHORTHAND in 2 MONTHS, INDIVIDUAL coaching, bookkeeping & supplies free with course. INSTITUTE, 201 Transportation Bldg. Tucker 4101, 1 mo. trial free.

POSITIONS waiting. Learn COMPTOMETER, BURROUGHS, ELLIOTT-FISHER, bk-kp & bus. course. Secretarial, Book, typing free. Day-night class. FIGURES SCHOOL 201 TRANSPORTATION BLDG. TU. 4101

POSITION—Not a job awaits ambitious young lady, MONEY can be earned while learning. SHORTEST SHORTHAND IN THE WORLD." 623 BLACK BLDG.

BEAUTY, parlor opr., extra good money. Special rates for complete course. BELCANO ACADEMY, 919½ S. Broadway. VA. 2356.

SEE INV. MARKS YOU BOOK-KEEPER STENOGRAPHER AND GIVES POSITION PERMANENTLY. 520 JEWELERS' BLDG.

UNABLE to supply demand for COMPTOMETRISTS. Offers day classes. HEINZ COMPT. SCHOOL, 541 Douglas Bldg.

KARAM SHORTHAND STUDIO.
800 BROADWAY ARCADE. TU. 9138.

Saleswomen and Solicitors

IF YOU WANT A POSITION
WE HAVE ONE
IF YOU WANT TO EARN GOOD MONEY, not slave for mere existence.
IF YOU WANT TO BE APPRECIATED, not driven with any thanks.
IF YOU WANT A GOOD COMMISSION IN ADDITION TO A GOOD SALARY, COME TO 626 CALIF. BLDG.

SOLICITORS, lunch, lecture drawing account, big commission, all improvements, work on proposal. Any additional co-operation we will provide. Our organization is best known in city. Can be the ground floor, where your services will be appreciated. STERLING CORPORATION, 1930 S. Flower. WE. 4108.

WOMEN of refinement can obtain good weekly income, full or part time, also district managers, selling exclusive made, to wear lingerie dresses and sport wear. Interest to public for half price. 440 BRADBURY BLDG. 3rd and Broadway.

SALESWOMEN AND SOLICITORS
To show a group of the most attractive HOMES ever built in L. A. Ladies of refinement will find this most dignified as well as remunerative. Call between 9-11 a.m. 406 LANE MORTGAGE BLDG.

SALESLADIES—With or without cars, by responsible concern to sell two products that we have exclusive rights on. Astounding results by sales force. Permanent position. Call 2258 S. WESTERN AVE.

CANVASSERS for a patented, inexpensive household necessity, every housewife a prospect, saves labor. A demonstration means a sale to 90%. Salary and commission. MR. SARFF, 336 S. Broadway.

A FINE opportunity for two solicitors. Salary and commission. Property before them. 1 to 4, Canal Long Beach, or MR. OLNEY before 11 a.m. 1008 S. WESTERN.

ALL ABOUT THE MOVIES!
Experience not necessary. Sales instruction daily. Big money. Don't wait. 212 QUARANTY BLDG., Hollywood.

HAVE OPENING for a good sales lady, call 827 and consult me. Call mornings.
WILLIAM J. WEIR,
419-11 Union Oil Bldg.

SOLICITORS—HARRY H. CULVER CO. (Pasadena & builders at Culver City.) Want 5 exp. solicitors for number of stands. Call before 11:30 a.m. 626 W. 6th.

SALESLADIES $25 per week guaranteed salary; call after 9 a.m. AMERICAN HAT MILLS, Hosiery Dept., 428 Stack Bldg., 6th and Broadway.

SOLICITORS for No. Hollywood subdivision. Salary and commission. MR. RULEY, 1021 N. Western ave.

EXPER. young woman to sell evening wraps by appointment. Comm. Call MISS HOYT, after 7 o'clock, DU. 6300.

SALESLADIES and canvassers, wanted in city or L. A. to sell heating pads direct to home. Ph. TU. 9084 for appt.

HIGH class solicitors wanted. Attractive salary and liberal commission to right parties. 521 LOEW'S STATE BLDG.

YOUNG WOMEN TO SELL ADVERTISING IN HIGH-CLASS THEATER PROGRAMS. GOOD MONEY. 905 BANK OF ITALY BG.

Trades

OPERATORS.
Exp. on power mach., to learn to make pants. Steady work.
THEODORE KOTZIN,
256 S. Hill, 4th floor, Express Bldg.

EXPERIENCED TAILORESS for repair work in men's garments. One who will do reliable, steady work, good pay.
AVERILL MORGAN CO., 820 E. 16th st.

MARCELLER, splendid position for experienced lady or male. ROBERTS SHOP, 24 S. Madison ave., Pasadena. Fair Oaks 8587.

OPERATORS
Exp. on coats and dresses, & exp. power mach. opr. 757 E. LOS ANGELES, 4th floor.

EXPERIENCED SILK LAMP SHADE makers. Imperial's Furn. Mfg. Co., 151h & Santa Fe Ave.

OPERATORS first-class, on ladies' dresses. Inquire at once. REGAL CLOAK & SUIT CO., 212 S. Spring.

FINISHERS 1st class only on ladies' dresses. REGAL CLOAK & SUIT CO., 212 S. Spring.

SEAMSTRESS, comp. finisher and fitter. Al steady work. 714 S. NEW HAMPSHIRE.

LADY who is exp. on the finishing of knit goods. W. S. S., P.O. Box 1703.

FIRST CLASS SEAMSTRESS—
COLBURN'S, 716 S. FLOWER.

OPERATORS on power machine, for small work. MR. BESS, 706 Hartford st.

EXP. trimmers on men's felt hats. CORN-LAZERUS, 937 S. Los Angeles st.

EXPERIENCED OPERATORS on dresses, also BINDERS and finishers. 832 WALL.

To Learn Trades

WOMEN and girls taught operating over lock, two needle, Bonnaz emb., hemstitching, tucking, buttonhole and powder on dresses. Cutting, drafting taught. Special rates. Fire trades, $25. 244 SO. SPRING, Room 524.

LEARN CHOCOLATE DIPPING
Reasonable rates, day-eve. classes. Phone ALICE LLOYD, HOllv. 2465.

Household and Domestic

WANTED—Housekeeper, prefer middle-aged woman, duties not heavy. Two children, one eight and twelve; nice home, own room and bath. $40 month. Bring references. Want some one for permanent arrangement. Call Vandike 4365 or WHitney 6517 for appointment.

COME TO THE OCEAN.
Wanted at once, A-1 domestic help, cooks, etc., from 25 to 45 yrs. of age.
ROTANUS EMPLOYMENT BUREAU.
231 Arizona, Santa Monica. Ph. 25342.

WANTED, woman for general housework, 3 students, no laundry, good plain cook, 3 adults, $50 and car fare, colored or white; references. Apply 2 p.m. 231 PETROLEUM SECURITIES BLDG., L. A.

WANTED—Woman to take care of baby & light housework. No cooking. Some one who will appreciate good home in place of high wages. 9857 HOLLYWOOD BLVD. HO. 9206.

WANTED, experienced girl for general housework, 3 adults, 3 children in family. Maid's room with bath; references required; $75 month. Call 594681, 2121 GLENDOWER AVE.

WANTED, housekeeper not over 40, yrs. old, care for 2 children, age 14-8. Parents employed. Resa. salary. CALL MORNINGS, 1045 W. 51ST PL. VE. 1971.

WOMAN, any age, for light housework, good home, board, small wages. Take car to Stanton ave., walk east to 207 HILLS AVE., Huntington Park.

MIDDLE aged white woman for gen. housework, small family, in Hollywood. Call after 9 & 12 a.m. at 1528 N. HOBART BLVD.

WHITE girl or woman for cooking and assist with housework. Good pay. References. Home nights, or stay here. 1234 SO. GRAMERCY PLACE.

WANTED, middle-aged woman as housekeeper for well to do gentleman. $30 month. 1330 CLAY ST., Redlands, Calif.

EXPERIENCED young white woman for general housework. Must be good cook, laundry. adults. Wages $75. References req. 450 S. Lucerne. WH. 7435.

WANTED—First class reliable cook, (white) to furnish reference, and be able to do downstairs work. Wages $90 per mo. 601 W. 28ST.

WOMAN to do general housework, small family, no washing, no Sunday work. $40 per mo. rm. and board. 609 S. CITRUS AVE., Lake Wilshire bus.

HEALTHY, middle aged woman for housework, assist cooking, family of 2 & child. Excellent home. $30 mo. GR. 8813

RELIABLE girl for general housework, one who can cook and serve. 3 adults. Empire 7448.

HOUSEKEEPER—Must be healthy, fond of children, no objection to country. Wages $40. Call 1 to 4 p.m. 1 to 4 p.m. 1 to 4 p.m.

TO LET—ROOMS— And Board

MIRAMAR TERRACE.
Rates $12 & $15 per week for room and 3 meals. Chicken dinner every Sunday.
Have 100 newly furnished rooms with continuous water.
Have billiards, cards, dancing, laundry, with electric washer, and everything to make a home for young business people. All eggs, milk, cream and poultry come from our own ranch.
Take W. Sixth st. car marked D; get off at Miramar & Bonnie Brae. 4th house west. 2000 MIRAMAR ST. DU. 4815.

SPECIAL rates to 3 girls, occupying large beautiful room, excellent meals, wonderful close-in location. 1346 S. WESTLAKE. BE. 5708.

PRACTICAL nurse will care for elderly person or convalescent in own home, healthful location, beautiful surroundings. Splendid meals. Individ. care. GA. 4951.

LARGE, airy room, twin beds, for 2 people, excellent meals, home cooking, chicken dinner Sunday. Very reasonable. 1243 S. WESTLAKE. BE. 6357.

EXCELLENT home in family of two for one or two persons. 421 EAST LIVE OAK ST., San Gabriel, Calif. Telephone ALHAMBRA 900-M.

NICE SGLE. & DBLE. RMS. ADJ. BATH. TWIN BEDS. ALSO LARGE SLEEPING PORCH. IN PRIV. HOME. SPLENDID MEALS. GAR. 666 S. HARVARD BLVD.

RM. with sleeping porch with board for two gentlemen. Private home. $10 per week. 1168 W. 27TH ST.

ATTENTION, tourists! Beautiful rooms, priv. baths, excellent board. IDYLLWILD INN, 4973 Pasadena ave. Ph. GA. 5785.

EXCLUSIVE Wilshire home, large airy rm. for 2, beautifully furn. 2 large closets, best of meals and service. 550 S. HOBART.

664 S. LAKE, 2 blks. N. Westlake Pk. large well furn. rooms, twin beds, excellent board. $9 wk. D, H & R car.

ROOM and board for 2 ladies or 2 gentlemen in a nice private home ½ blk. L car. 980 S. MAGNOLIA. DR. 1285.

ATTRACTIVE front rm., board, pri. family, excellent location. Reas. PH. 768856.

HOME for young business people, close to nice church. Washington 0950.

FRONT rm., run. water, 2 or 3 gentlemen. Excel. meals. DU. 8347. 966 Arapahoe.

$10 TO $15 per week with private bath. 997 SO. WESTERN. EM. 9698.

LOVELY accommodations in my W. Adams home. 2683 S. HOOVER. BE. 5326.

SLEEPING pch. & bedrm. for young man. Gar. 843 S. ARDMORE. DU. 0238.

LARGE front room, suitable for 2; good board. 850 S. ALVARADO. 52132.

2645 S. LAKE, beaut. furn. front rm., connect bath, for 2 or 3, 2 meals. DU. 8163.

BOARD & rm. Sgle. & dble. Home priv. $10 wk. 2640 MENLO AVE. BE. 1351.

BEST of room & board for gentlemen. Priv. home. 356 W. 40TH PL.

2202 W. 10TH ST., singles & doubles, with excellent food; reasonable. L car.

CONGENIAL home for those interested in Christian Science. BE. 0496.

$7 & $10 WK. large frt. rooms for men, ph. piano. gar. 900 S. UNION. 52980.

REFINED home, good meals, twin beds, reas. rates. 323½ S. Berendo. WA. 4475.

Rooms and Board for Children

WIDOW lady will care for 2 or 3 children in her home at Redondo Beach. School age preferred. Across street from school, close to all churches. Mother's care. Reasonable charge. Have sleeping quarters for parents. Call or write MRS. I. THROOP. 185½ S. Elena st., Redondo Beach.

WANTED—2 children under school age, chicken dinner, milk, cream, butter, eggs, fresh fruit & vegetables all they can eat. Enclosed grounds. EM. 8619.

BOARD for 1 or 2 children, rm. for parent, nr. 23rd st. 2320 SCARFF ST. BE. 7174.

LOS ANGELES MESA DR. Have a wonderful system of feeding and training bottle babies under year old. UN. 1044.

CHILD school age, refined Protestant home. Good school. 303 W. 3rd. La Verne. Ph. 1952.

VERY good home for small child, excellent food, good care & inclosed grounds. EM. 8619.

VERY good home for small child, excellent food, good care and inclosed grounds. EM. 8619.

EXTRA nice private home, close in; girls only. 2 blks. of school. Nice car to take them out. BR. 0618.

WANTED—1 or 2 children to care for; good home near school. AX. 2628.

DO you want a good home for your child with reasonable rate? GA. 8377.

GOOD board and care for 1-2 little girls in nice home nr. school. GA. 6401.

TO LET—HOUSEKEEPING Rooms

PATTERSON HOTEL, 316 CLAY. $2.50 up. Rooms with or without light housekeeping. Continuous hot water. ELEVATOR, 317 SO. HILL.

WEST Adams dist., sunny front rm., kitchenet, light, bath, ph. $27.50. 2 cars. 2301 W. 24TH ST. Ph. 763680.

3 & 2 rms., nicely furn. 3 blks. from Biltmore. For working couple. $18-$30. 922 W. 4TH.

NICELY FURNISHED HOUSEKEEPING ROOMS. 850 W. 16TH.

NICELY furnished housekeeping rms. $4-$5.50 a wk. 1350 CONSTANCE ST.

NICE housekpg. room, $4 wk. Also 2-rm. apt. $20 mo. P car. 1125 S. CATALINA.

$40—LOVELY apt., priv. home, kitchenette, hot and cold water, gent. only. VE. 5563.

$30—SINGLE room & kitchenette, nicely furn., gar. 2627 Orchard. BE. 5628.

2 SMALL rooms, $3 wk. Everything furn. 2739 EAGLE ST. AN. 1924.

LARGE, airy sleeping and light housekeeping rooms, at reas. prices. 3622 S. Grand.

$32—2 RMS., FURNISHED, PRIVATE ENTRANCE & BATH. 241 E. 63RD ST.

$35. HSKPG. apt., for 1 or 2 gentlemen, emp. near car & stores. DR. 0659.

COSY 2 fr. rms., kitchenette, in Gentile family, adults. Reas. AN. 2174.

TO LET—APARTMENTS— Furnished

LA BREA APTS.
In the foothills of Hollywood.
1800 N. LA BREA. GR. 4603.
Beautiful new brick bldg. Roof garden. Singles & doubles, completely equipped. Weekly maid service, daily if desired. Hotel desk service, steam heat. Patio, garage, $50 and up.

$37.50. TRANMORE APTS. $40.
BEAUTIFULLY FURNISHED WITH OVERSTUFFED FURNITURE. EVERYTHINK THE BEST AND NEW. NEAR MELROSE AND S.B.U.C. 551 N. LUCILLE AVE. PHONE 592701.

JUNIOR APTS.
640 S. GRAMERCY PLACE.
WILSHIRE MOST EXCLUSIVE RESIDENTIAL DISTRICT. DOUBLES, REGULAR BEDROOMS, TWIN BEDS. LUXURIOUS SINGLES. DAILY MAID SERVICE.

SIERRA VISTA APTS.
$40 UP. BEAUTIFULLY FURN. SINGLE APTS. COMPLETE SERVICE. CLOSE TO SHOPPING CENTER. S CAR TO SIERRA VISTA AND WESTERN. GR. 6550. 5426 SIERRA VISTA AVE.

L. A.'S FINEST, $45.
Beautifully furnished, every convenience. New, strictly mod. Free ph. service and parking. "KANSAS ARMS," 4215 Kansas ave. at 42nd, off Vermont at Manual Arts High.

BEAUTIFUL NEW
MEDLEY APARTMENTS
1420 ALVARADO TERRACE.
DOUBLES AND SINGLES.
$50 and up. References required.
Phone BEacon 0089.

THE CHATEAU
100 N. KENMORE. WAsh. 1911.
Clean, exclusive, twin beds, doubles, with floor beds and 2 baths. Beautiful grounds, garages, rates reasonable.

MURRAY APTS., 1026 WILSHIRE BLVD.—Newly decorated, very attractively furn. Large front double & single, modern apts. Electric elevator, beautiful private garden. By week or month. Reas.

HEART OF WILSHIRE DIST.
CATALINA GARDEN APTS.
Exquisitely furn. 2-rm. apt., bedrm., also ex. bed, unit heat. Must be seen to be appre. S car. Apt. D, 212 S. Catalina.

REAL comfortable apt., with main room 22x15, southern exposure, small kitchenette. Phone, no extras. $35. Including everything for 2 adults. 767797, 1844 S. ST. ANDREWS PL.

THE HOLTON ARMS apt. offers an unparalleled opportunity to enjoy a luxurious home economically. With servants you neither have to hire nor pay. 405 W. ADAMS. WE. 4872.

$40 UP, new, beaut., large, single apts., elegantly furn., cor 18th & Bonnie Brae. 1 blk. from Washington. 3 car lines. 10 min. to town. Direct phone. BE. 7208.

$40 UP. CASTLE ARMS.
Modern large airy singles, beautifully furn., breakfast nook, shower, service. 2820 OCEAN VIEW, blk. N. Westlake Pk.

SUNNY, cozy 2 rooms & bath, laundry, new bldg., near car, shops. Reasonable to quiet adults. 4806 W. WASHINGTON.

NICELY furn. light and airy apt., over dbl. garage, residence district, fine view, built-in features. 952 Magnolia. DU. 8077.

LARGE airy apts., 2 or 3 rms., suitable for 2 couple, also outside sleeping rms., $3.50, $4 and up. 949 W. 9TH ST.

$2.50 WK., right downtown, splendid sl. porch, lavatory adj., separate ent. 1135 S. FIGUEROA. Side entrance.

WESTMORELAND ARMS APARTMENTS.
8TH AND WESTMORELAND
New, beaut., furn. singles & doubles.

$7.50 WK., 2 large rooms, nicely furnished, continuous hot water. Walking distance. ARDELL APTS., 409 S. Bixel.

NEW apts., with kitchenette and small house in rear. 1502 S. GRAND. AT. 9183.

$35—SINGLES, winter rates. KENWOOD APTS., just redecorated. 1008 W. 11TH.

HACKEL APTS., clean, airy apts., reasonable. Close to schools. 1142 W. 10TH.

RIGHT downtown, rooms and apts., $3.50 wk. up. 1234 S. FLOWER ST.

BILTMORE ARMS—800 S. Burlington Ave. Beautiful new double and single, reas.

$20-$25—1613 CHERRY ST., clean, single et. & hskpg. rm., priv. home. 2, 2 car.

TO LET—APARTMENTS— Furnished

Y-O-U-R H-O-M-E

In The Hobart, on beautiful Hobart Boulevard, away from the noises and masses, still, near enough to the shops and theaters, the discriminate homeseeker finds all that she has been looking for—and more. Truly, is The Hobart known as "THE HOME BEAUTIFUL."

These beautiful INDIVIDUALLY FURNISHED HOMES are being enjoyed by those who appreciate the quiet, restful and joyous "home-like" comforts and surroundings of The Hobart.

Our 3-room and 4-room suites are individually furnished in perfect harmony with their colorful decorations. Each suite differs in size and color scheme. Some four-room suites have two complete baths. A complete service is maintained.

The Hobart graciously invites your inspection.

Rentals, $135 to $250.

T H E H O B A R T

"INDIVIDUALLY FURNISHED HOMES"

"82 South Hobart Boulevard.

DRexel 7544. VAndike 9486.

$45 AND UP
NEWLY FURNISHED SINGLE AND DOUBLE APARTMENTS AT SUMMER RATES.
ACACIA ARMS APARTMENTS.
955 S. Alvarado. 556-229.

SOMETHING DIFFERENT.
4 semi-furnished brick duplex apts., built for comfort and not for sale. Ready for occupancy Oct. 1. Living dining, dressing, bedrooms, real kitchen, separate laundry and garage with ample storage room. All under one roof. High elevation with no climb. First rentals $60 mo. Opposite Eagle Rock Park on Annandale Blvd. Phone GAr. 7385.

NEW CUMMINGS APTS. HOTEL
THE MOST SPACIOUS AND ELEGANTLY FURN. CLOSE-IN APTS. IN CITY. A REAL HOME. SPECIAL RATES, DAILY MAID & JAN. SERV. A FEW NOW AVAILABLE. ANY W. 7TH CAR TO 1348 INGRAHAM, COR. VALENCIA. FI. 4261.

NEW HOLLYWOOD NEW.
VAN CARLTON APTS.
Van Ness, 1 blk. south Hollywood Blvd. Spacious singles, twin and double beds. CARPETED BREAKFAST ROOMS. AN EXCLUSIVE AND REFINED HOME. PRICES VERY REASONABLE.

HOLLY ARMS—HOLLYWOOD
1817 IVAR ST.
1½ blks. north of Hollywood Blvd., in the exclusive Ivar Hill district. Refined, quiet—Everything to be desired. SUMMER RATES.
Light, gas, priv. phone & laundry incl.

SEVILLA APTS.
1 block from 6th and Western.
Exclusive Wilshire district.
New spacious singles, dressing rooms, breakfast rms., incl. light, gas, phone. Attractive weekly & monthly rates.
589 S. MANHATTAN PL. FI. 4235.

BERENDO TERRACE, 626 N. BERENDO, new, sunny front single, overstuffed furniture, tile bath, shower, dressing rm., janitor service, ½ blk. Univ. of Calif., stores, theater. Garage. H car to Melrose.

L. A. KATHERINE APTS.
Between Figueroa and Hoover, singles, every mod. conv., brand new, walnut and overstuffed furn., dressing rm., tile bath, sink. M, F, V cars.

Grand at 4th—On the hill
ZELDA APTS.
Beautiful singles and doubles. 1 blk. from Biltmore, 3 blks. from Broadway. RATES REASONABLE.

$45 UP. PENOBSCOT APTS. $45 UP.
The best arranged large singles.
Dressing rooms, large closets, breakfast nook, garage. R car.
603 S. BERENDO. WA. 3533.

CHEVY CHASE APARTMENTS.
SUNNY SINGLES. RATES REASONABLE.
1427 ACACIA. TAKE D OR C CAR.

LENORE APTS.
316 S. BERENDO ST.
New, large and cool singles.
Specially priced, very reasonable.
Direct phones. S cars.

LIVE DOWNTOWN, ½ BLOCK BILTMORE HOTEL, ½ BLOCK 7TH ST. NEWLY DEC. SINGLES, $35; DOUBLES, $60. LOW WEEKLY RATES. THE SHERWOOD, GRAND AVE. nr. 5th.

MOST BEAUTIFUL, $45.
Luxuriously furn. homes, large, new. Can't be beat at any price.
THE MIDWICK, L. A.'S CLASSIEST.
809 West 23rd st. West Adams dist.

$45—UP. Beaut. furn. apts., roof garden. Complete jan. service. Friendly mgr. Choice location. Close to Westlake. LAFAYETTE PARKS. 676 S. RAMPART. DU. 3638.

$50 UP. JENSEN APTS. $50 UP.
ALL CONVENIENCES.
Singles & doubles, everything new, 12 minutes from Broadway.
1706 SUNSET BLVD.

SOMETHING DIFFERENT.
Bright, airy 2 or 4 rms., E. & W. sunshine, priv. entrances & balconies, all late features, stucco, tile bldg. Among beaut. trees. Ph., gar. 706 W. 37TH ST.

WILSHIRE DIST.
NEW GIRARD APTS.,
1515 WILSHIRE BLVD.
Desirable singles, doubles, beautifully furn., reas. rates, walk. dist. DR. 1453.

$35—NEW building and furniture. LOCKWOOD APTS., Lockwood and Madison st., 2 blks. S. of Santa Monica Blvd., 2 blks. E. of Vermont, nr. car & garage.

$40 UP. COSMOS APTS.
1 Block Westlake Park.
Exceptionally large bright modern sgls. Maid service. 508 S. PARK VIEW ST.

THREE-room apartment, beautifully furnished, garage, extra wall bed in living room, shower. 597251. 1846 N. WINONA BLVD., Hollywood.

ST. KATHERINE APTS., 6334 FOUNTAIN. Artistic Model of Mission Inn. Ideal location for discriminating people. New and complete singles. HO. 5684.

$10 WK. New & beautiful singles. Why not live at ease and comfort? Close in, and quiet; at the New Crosley Arms, 1416 W. 10th Place, bet. 10th & 11th off Valencia.

HARMER ARMS APTS.
621 S. BURLINGTON.
Unusually large attractive sunny single apartments, connected with radio.

THE BURLINGTON.
Beaut. furnished apts. Westlake dist. Large lobby, ballroom, steam heat. 9TH AND BURLINGTON. DR. 0497.

CAMBRIA UNION APTS. DR. 2445.
728 S Union(rooms $25; apts. $35 up. Also weekly rates, large comfortable, all outside, close in, beautiful grounds.

WENDELL APARTMENTS, 160 West 27th st., large sunny single apartments, newly papered, painted, all new furniture, linen and cooking utensils. Price $35, adults.

NORMA APTS. Hollywood, $50 up.
1851 N. NORMANDIE. Cor. Franklin. Large singles & dbles. Nicely furn. Ph., gas, light, service. OL. 3816.

4 LARGE ROOMS and entry hall, completely furnished, sleeping accommodations for four, steam heat, service, very reasonable rent. 620 S. CORONADO.

LA VERA APTS.
922 S. LAKE ST.
$50 UP. BEAUTIFULLY FURNISHED. Shower baths. 2 blocks Westlake Park.

BIMINI APARTMENTS
You will find very comfortable singles and doubles at reasonable rates.
117 BIMINI PLACE. Wash. 2746.

BOSTONIA APTS., NEW BRICK BLDG., Double & singles, nicely furn. Reas. R & D cars. 512 S. BONNIE BRAE. DU. 9100

$40 MO.—3-rm. apt., garage, completely furnished, ready to move in. Furniture for sale, barg. 1977 S. Vermont. BE. 2463

SINGLE AND DOUBLE APTS. Newly furnished and dec., overstuffed furnished, private bath. 4705 MONETA AVE.

FORMOSA APTS. AND COTTAGES.
SUMMER RATES.
7139 HOLLYWOOD BLVD. GRanite 1381.

BACHELOR QUARTERS
1 & 2-rm. apts., $20, $30, $35 mo. G. & L. incl. park space. 1600 Magnolia.

MARIPOSA APTS.
Newly decorated clean & comfortable. Westlake dist. reas. 1843 SHATTO ST.

$25, $35 PER mo., ladies only, cosy singles. 645 N. HELIOTROPE DR. HO. 1719

$25—La Forge Apts. 1 blk. of ocean, car, Wash. Blvd. dis. bed, bath, kitch., new furn. 209 CENTER ST., Venice.

$50 $55. ARDMORE ARMS. Beautiful mod. dbles., gar., nr. schools, jan. serv., wkly. or mo. rates. L car. 985 S. ARDMORE.

$30 UP. CLEMENTS APTS. DR. 8790. Rms. with bath, $25. Good close in loc. C or D car. 1318 Maryland st. nr. Bixel.

$50 up. JONETH APTS. WA. 0447. Excellent apartments & fine location. See these first. 157 S. BERENDO ST.

COZY SINGLE APT. IN PRIVATE HOME, SEPARATE ENTRANCE. REASONABLE. PHONE BE. 2086. 1359 W. 30TH PL.

SILVER APTS., singles, overstuffed, tile bath, shower, $45 up. GR. 7557. 1805 N. KINGSLEY DR., HOLLYWOOD.

BEAUTIFUL new large airy apts. Bkfst. nook, furnished & unfurnished. $25-$35. 2720 W. 54TH ST. UN. 6707.

NEW BENTOLA APTS. REDUCED RATES. 5768 LEXINGTON, COR. HIGHLAND. Investigate these values. GR. 0651.

NICELY FURNISHED 3-rm. apts., $27.50. Also hotel rms., $5 week. Walking dist. 308 N. FIGUEROA. ME. 5869.

VANS APTS. Cheerful comp. furn. double nr. school. $30-$35. 3581 Sunset Blvd. $40. 606 W. VERNON AVE. $45

ST. CATHRYN APTS., 725 SO. BIXEL ST. SUNNY DOUBLE AND SINGLE APTS. VERY REASONABLE. WALKING DIST.

NICELY furn., 3-rm. apt., children, electric washer, private bath. nr. Sunset and Alvarado. 2118 KENT ST.

FURNISHED single apt., $16, prefer lady. 2230 TERRACE HEIGHTS. AN. 1312.

TO LET—APARTMENTS— Furnished

AMBASSADOR DISTRICT
THELMA ELIZABETH APTS.
233 S. KENMORE.
BEAUTIFULLY FURNISHED INCLUDING MOHAIR OVERSTFD., RADIO IN EACH ROOM, ALSO A BEAUTIFUL RECEPTION & BALLROOM FOR THE CONVENIENCE OF OUR GUESTS. REASONABLE RATES, INCLUDING GAS, ELEC., LAUNDRY & MAID SERVICE. INSPECTION INVITED.
MRS. WM. BARNABY, MGR., PHONE WAshington 1589.

HOLLYWOOD
S O M E R S E T A P T S.
COR. FRANKLIN & GOWER. HE. 4161.
Spacious singles and doubles.
Incl. light, gas and weekly maid serv.
Night & day switchboard. $70 up.
No objection to children.

PRINCE RUPERT APARTMENT HOTEL. NEW AND ELEGANTLY FURNISHED. LOCATED CLOSE IN. DAILY AND WEEKLY RATES. REASONABLE. MAID SERVICE. TOURISTS GIVEN SPECIAL ATTENTION. ALL NIGHT SERVICE. INGRAHAM, CORNER WITMER. DRexel 5800.

LOCATION is vitally important when considering your apartment. Multnomah Apartments in the beautiful Westlake Park district, a few steps from two bus lines, two car lines within a block. Singles and doubles from $40 to $65. Telephones already installed. Telephone DR. 1186. 822 PARK VIEW STREET.

HEDVIG APTS.
1819 N. Kingsley Dr. HO. 7019.
The best high-class new single apts. in Hollywood at very reasonable rates.
TWIN AND DOUBLE BEDS.
Rent includes light, gas phone, laundry and service. $60 and up.

EL MIRADIRO APTS.
Spacious singles and doubles.
Carpeted breakfast rooms.
Equipped with the best of everything. Brand-new, strictly modern, reas. rates. 5424 FRANKLIN. 1 blk. E. of Western.

VARSITY APTS. HOTEL ROOMS
Wonderful location, beautifully furnished, gas, lights, hot water included, near university, schools, cafes and stores. DAY, WEEK OR MONTHLY RATES. 719 HELIOTROPE DR. H CAR. HO. 1663.

$42.50. $50.
SMITHER APTS.
A very convenient location for people in business, either in Hollywood or Wilshire.
465 N. WESTERN AVE. GR. 1853.

$40—NEW SINGLE APT.—$40.
This is ideal for 2 adults. Completely and beautifully furnished. Handy to car, markets and stores. In a pleasant court with desirable surroundings. Call at 1290 PLYMOUTH BLVD. or phone WH. 2486.

$40—NEW SINGLE APT.—$40.
This is ideal for 2 adults. Completely and beautifully furnished. Handy to car, market and stores. In a pleasant court with desirable surroundings. Call at 1290 PLYMOUTH BLVD. or phone WH. 2486.

$45-$60—STANGE APTS.
Choice cor. sgls., bkfst. nk., elev., steam heat, box spgs., dir. ph. nr. sh. 351 S. Witmer. Walk. dist. C & D cars.

$50 AND UP
832 SOUTH FEDORA. N CAR.
NEW DEODAR APTS.
RENT INCLUDES MANY EXTRAS

3040 S. HOOVER BEACON 6332
RODMAN APTS.
4-ROOM SUNNY front apt. close to U.S.C. and other schools. $40 up.

CHATSWORTH ARMS.
BEAUT. NEW SUNNY, SO. EXPOSURE, EXCEL. SERVICE. H CAR & BUS. $45. WA. 3833.

HOLLYWOOD—Owner will rent double apt. unfurn. in HAVENHURST. OWN YOUR OWN APARTMENTS. Garage available in building. 1861 WHITLEY AVE.

$55 UP. Best furn. apts. in Hollywood, grand view. (Also 4-rm. bungalow.)
HILLHURST GARDENS
2065 Hillhurst ave. Ph. 597-283.

CHARMING 2-rm. or 4-rm. unique stucco building, beautiful trees, sunny balconies. Every latest convenience. 708 W. 47TH ST. OX. 4946—GR.

5642 LA MIRADA AVE., nicely furn., with Victrola, 4-rm. apt., tile bath, everything for housekeeping, near car line, garage, adults. $57 mo. Holly 0742.

BEAUT. 2 or 3-rm. apts. in priv. home. Wilshire dist., 2nd door from L car. Gar. Reas. 978 S. WILTON PLACE.

LA BREA COURT.
1353½ LA BREA AVE. Single apts. Completely furn. Direct phone. HE. 9249.

THE ST. ARTHUR APTS. 2014 W. 8th st. Courteously answer phone inquiries regarding singles & doubles. DU. 3221.

CONGENIAL young bus. woman to share house with other girls. Wilshire district. Ph. WA. 9474 before 5.

LA BERTHA APTS.
Single apts. by day, week or month. 24-hr. service. 900 S. OXFORD. DU. 2966.

$45 UP—LA RAE APTS.—$45 UP.
DESIRABLE DOUBLES AND SINGLES.
2849 SAN MARINO. DRexel 6162.

$35—DELL COURT, 3211 W. Washington, good location, single apts., nicely furn. in overstuffed; suitable for couple.

3 RMS., all newly decorated, close in. Reasonable. Children welcome. 400 S. FREMONT.

SINGLE & DOUBLE APTS., FURNISHED & UNFURNISHED, STRICTLY MODERN. 5323 MONROE ST. Holly. 3760.

$25 MO.—Single, well furn., near Vermont, close grade & high, also double. MANOA APTS., 1377½ W. 24th st.

AMBASSADOR ARMS.
Elegantly furnished dbl. and sgl. apts. WA. 0211.

LARGE apt., private entrance, main floor, $25 mo. Also have extra room, garage. 2321 W. 15TH ST., near Magnolia.

$46. REDUCED FROM $60.
NEW AMBASSADOR APTS. Maid service. 842 S. NORMANDIE. DU. 6807. N car.

$40. 526 S. UNION AVE., new sunny front cor. single, all modern conveniences. Close in, D car. Free prkng. space.

$10 PER week, strictly modern apartments. Two blocks Westlake Pk. Special monthly rates. 1640 SHATTO ST.

$35 UP—FINKLE ARMS
Attractive, nicely furn., single, double, walk. dist., wkly., mo. 912 S. FIGUEROA.

BAKER APTS., 845 W. 10TH ST.
Walk. dist. Cheapest high class accommodations in city. No winter raise.

COPLEY SQUARE. New brick bldg. Also sgls. & dbls., $40 up. 2810 LEEWARD. bet. 7th & 8th., nr. Hoover. DU. 7702.

$50—AMBASSADOR GARDENS APTS.—$50. LUXURIOUSLY FURNISHED.
800 S. NORMANDIE. DU. 5483.

LGE. airy singles, $35; doubles $45; corner of Pico, Lake, Hoover. 1262 S. LAKE.

CHANDLER APTS., 1211 W. 11th st. Single apts., overstuffed furniture, modern. Janitor service, close in, reasonable.

WEST ADAMS DIST., near U.S.C., single apartments, new building and new furniture. 969 W. 30TH ST.

VASSAR ARMS—New bldg., o'stuff. furn. Sgle. $45 up, inc. gas, lights. 2529 W. 4TH. Nr. Coronado. H car. DR. 8115.

NEW BENTOLA APTS. REDUCED RATES. 5768 LEXINGTON, COR. HIGHLAND. Investigate these values. GR. 0651.

3-RM. dble., 2 beds, upholstered leather furn. Fine dist. $50. 328½ S. Fremont.

$30—COSY front apt., kitch., nice home, 2 adults, every furn. 4246 S. FLOWER.

$35—2618 SAN MARINO. Newly furn. & dec., bet. 9th & 10th, nr. Hoover & schl.

FURN. apts., private bath, tel. $26 & $28 mo. 4615½ MONETA. AX. 7852.

SGL. apt., very nicely furn., $5 wk. on lease. 726 S. LAKE, nr. W. 7th st.

PATIO BONITA, 1st and Alexandria. Beaut. single apt. Maid. Beautiful grounds.

SINGLE & double apts., also rms., good loc. nr. West. 2968 W. 15th. EM. 2073.

MOST reas. in city. IONE APTS. 2913 S. Flower. Mod. sgls. & dbls., priv. baths.

$20, $45. Sgls., dbls. & rms. Montalva Apts. 682 Kip st., blk. W. Figueroa, off 7th.

$32.50, HALE APTS., 1414 W. 10TH ST. Attractive singles, clean, mod. Adults.

SINGLE apts., $27.50 to $35. Cont. hot water. KEY WEST HOTEL. 533 S. Grand.

3 & 4 RMS., bath, front porch, $35 up. Gar. extra. H car. 167 S. COMMONWEALTH.

FOR RENT—Beautifully furnished single & double apts. 2801 FRANCIS AVE.

1422 1-4 S. HOPE. SINGLE, DOUBLE. GOOD QUIET LOCATION. M & J CAR.

MANUAL ARTS APTS. nicely furn. singles, $25. 1006 W. 42ND. VE. 7481.

2 RMS., liv.-rm., kitch. & bkfst. nk., adj. bath. $20. Adults. 7413 S. SAN PEDRO.

LEEWARD, 751 S. Hoover. Large, cool modern apts. $40 up. DR. 7064.

$35 UP. MELROSE APTS., 4266 Melrose. Cosy, new, H or V car. Parking. HO. 1892

BEAUTIFUL HILLSIDE LOCATION in HOLLYWOOD, 2 or 3 room apt. HO. 1275.

HINDSILL APTS. & Hotel. Cheapest rent in L. A. 2415 E. 53rd st. at Santa Fe.

$25—ARLINGTON GRAND APTS. $30. Single rm., $20. 2825 S. Grand. M, J cars.

328 N. Broadway, singles, doubles, piano, light & gas. $25 mo. up.

$40 AND UP. WILDER APTS. Completely furnished singles. 1671½ N. WESTERN

BEAUTIFUL single apt., cheap. New house. Yellow car line. 4525 FOUNTAIN AVE.

BEAUTIFULLY furn. apt. in overstuffed, & mahogany, sep. ent. Close in. DR. 7258

CENTRAL Hollywood, 3-rm. furn. apt., $35. 1247 ORANGE DR. HO. 6683.

SINGLE apt., 936 S. KENMORE. Free parking. Nr. Ambass. Reas. FI. 1446.

2 RMS. & BATH, accom. 3, $30. Slp. rm. $8. 1203 W. 36TH PLACE.

BEAUT. singles, h.w., finely furn. Always hot wat. Ft. cor. apt. 1149 N. Coronado.

$30, 3 RM. apt., nicely furn., gar. ex. 1976 BONSALLO, nr. Figueroa and Wash.

TO LET—APARTMENTS— Unfurnished

3 ROOMS over garage, corner, modern. 854 S. DETROIT.

VENDOME TERRACE APTS., 344 S. VENDOME at Hoover. South corner single.

2 RM. apt. and bath, over private garage. 4709 PASADENA AVE. Price $15.

TO LET—APARTMENTS— Unfurnished

FOR RENT—
DELIGHTFUL UNFURNISHED APARTMENT IN ONE OF LOS ANGELES' MOST BEAUTIFUL APARTMENT BUILDINGS. REGULAR HOUSE SERVICE.
MARIGOLD APARTMENTS
NEW HAMPSHIRE AT FIRST STREET

NEW CATALINA GARDENS.
In the heart of Wilshire district. Newest and most modern 3-room apts. in city. Large south, living room, in-a-door bed, spacious bedroom, Pullman dinette, shower bath, unit heating system. Private entrances. Janitor service. 212 S. CATALINA ST.

$45 TO $60 SINGLES. $85, Doubles.

NORTH AND SOUTH HALL APTS.
412 SO. RAMPART.
New building, kitchen and breakfast nk. Linoleum, ice box, wall beds. Dbls. with 2 baths, 2 dressing rooms.
H CAR AND BUS TO THE DOOR.

EL CENTRO APTS.
Corner El Centro and Romaine. New 3 and 4 rms., mod., tile bath, auto. heater, refrig., in-a-door bed, phone installed, reduced to $40 & $50, winter tenants. Apply 972 EL CENTRO. HO. 4380.

WILSHIRE DISTRICT
Beautiful 3-rm. apt. with garage, just off 3rd st., large living-room, bedroom, kitchen with white range, breakfast-rm. with Windsor chair set, hand-decorated walls. 238 S. ALEXANDRIA AVE.

THE BLACKSTONE
155 So. Manhattan Place near 2nd & Western. Built-in beds, kitchens have breakfast nook. Range & refrigerator. Reasonably priced.

5-RM. duplex aparts., just completed, 2 bedrms. and tile bath upstairs, shower, gara. Nr. Fairfax High. 7915 NORTON AVE., HOLLYWOOD.

FRANSONIA APTS.
4 large rms., ex. bed, steam heat, janserv., gar. 2902 Francis ave. DR. 4912.

BELMONT SQUARE APTS.
214 COLUMBIA PLACE. PHONE 5-2994. Latest features. Priv. phones. Jan. serv.

$30 UP—1216 W. 4th. Close in, 3-room flat, h. water, oak floors, modern, blt. ins, sunny, adults. Crown Hill car to Boylston

3-RM. UP TO DATE APTS.
2315 W. 12TH CORNER ELDEN.
$65 AND UP.

$25 AND UP. STRICTLY MODERN, singles & doubles, including running hot water. 3426 W. PICO. Apply APT. 8.

CASTLEWOOD APTS., 4 and 5 rms., steam heat, janitor service, cont. hot water. 926 S. WESTMORELAND. DU. 8223.

BEAUTIFUL new apts., single and dble. LA BONTE & RANSOM CO. 137 N. Larchmont Blvd. Holly. 0894.

$40—SPLENDID LOCATION—$45.
4-rm. strictly mod. Near S.B.U.C. H car. DR. 3851. LOWELL APTS. 4311 Melrose.

3 ROOMS liv. r., bedr., kitchen, tile bath, 4 closets, wall bed, stove, hot water, ice box, garage. 415 N. NEW HAMPSHIRE.

$45 & $50. FRONT apts., 3 large rms., 2 beds, walking dist. BIRKSHIRE APTS., cor. 5th and Bixel. Phone 556855

$40—VERY desirable double apt., built-in bed and refrigerator. J. R. KING, 1126 S. Western.

3 ROOMS, liv. r., bedr., kitchen, tile bath, 4 closets, wall bed, stove, hot water, ice box, garage. 415 N. NEW HAMPSHIRE.

SINGLE & DOUBLE APTS. Strictly mod. 5323 Monroe nr. Western. HOLly. 3760.

4-RM. mod. apt., $35, water pd., nr. schl. cars. 1427 FEDORA ST. Ph. TU. 4515.

4 RMS. unfurn., tile B. & show., gar., Ph. inst. 1309 W. SANTA BARBARA.

$35. NEW spacious front single, beautiful view. Gar. 3921 Marathon. 590727.

TO LET—FLATS— Furnished

West and Northwest

7 RMS., comp. furn., piano, gar. 3 bedrms., beautiful view, close in, a real home. $60. HO. 4440. 1212 INNES AVE.

7 ROOMS, delightful lower, 3 bedrooms, porch, shady st. 1200 W. 29TH ST.

6 RMS., 3 bedrms., piano, 2 blks. Westlake Pk. Fine bargain. Open. 627½ S. BONNIE BRAE. Phone WA. 4467.

5-ROOM WILSHIRE DISTRICT.
An artistic cosy home, beautifully furn. in mohair furniture, baby grand piano, taupe rugs, lovely drapes, lamps, etc., delightful sun-rm., bkfst. room, bedrm with twin beds, extra wall bed, close in. 308 S. HOOVER, corner 3rd.

5 ROOMS, all newly furnished, beautiful flat bet. 3rd & Wilshire, close to Western. $150 yr. lease, $165, short lease. Mrs. Meyer.
CHELEW & HOIT.
DR. 4286. Wilshire at Harvard. DR. 4286.

5-RM. upper cor. flat, 4 exposures, 14 outside windows, sun all day. Handsomely furn. Mahog., old ivory, 2 real bedrms. Real fireplace. Fine English bldg. Garage if desired. 2 car lines. W. 9, W. 11th. Shown 10 to 5. 960 PARK VIEW.

5-RM. upper cor. flat, 4 exposures, 14 outside window, sun all day. Handsomely furn. Mahog., old ivory, 2 real bedrms. Real fireplace. Fine English bldg. Garage if desired. 2 car lines. W. 9, W. 11th. Shown 10 to 5. 960 PARK VIEW.

5-RM. lower duplex, newly renovated, light, airy, comfortable. Owner's home. High ground. Rent $80. 1820 S. KINGSLEY DR. Phone 71113.

FIVE modern rooms and breakfast nook; unusually furnished, all new, garage, etc. 3843 W. 27TH. W. Adams car to 9th.

5-RM. flat, beaut. furn., piano, Victrola, bkfst. nook sleeping porch, garage. $150. 911 S. CATALINA. Call a.m. DR. 9027.

5 RMS., 2 bedrms., ex. bed, o'stuffed furn. Gar. $75. 3014 Raymond Av. 762758.

5 LARGE rms., gar. Ex. Holly. dist., $75. Beautiful view. Ph. GL. 4993.

5 FINE large rms. Wilshire, furn. and unfurn. 2361 LEEWARD. DU. 7225.

5 RMS., slp. pch., overstuffed furn. 2701 MENLO AVE., nr. W. Adams & Vermont.

4 LRG. RMS., a beau. stucco, so. corner, beaut. furn., very lrg. dress. rm., with built-ins; 3 other closets. Pri. porch. Jan. serv. $75 mo. Gar. 2028 S. NORMANDIE.

4-RM. beautifully furn. flat, nr. Wilshire Blvd. and La Fayette Pk. Large living rm. with wall bed, lovely bedrm. with twin beds, dining-rm., kitchen, tile bath. 2816 SUNSET PLACE. WA. 1629.

4 RMS. & bath, 464 N. VERMONT, nr. S.B.U.C. 2 beds, linen, silver, gar., hp. installed, light & airy, immediate possession, direct bus & car service, $65 or will rent unfurnished.

4 RMS., dspring. bed, neatly furn., gar. ex. Adults. $60. 1411 VALENCIA. P and 16th car.

4 RM. & slp. pch., can be seen between 4 & 6. $75. Wilshire, comp. furn. Gar. S car. 801 S. CATALINA.

4 RMS., sun porch, 2 bedrms., mod., comp. furn. Rent exceed. Reas. 1075 W. 31st. U car.

4 RMS., dspring. bed, mod. built-in feats. $45. Gar. ex. 1330 CONSTANCE, nr. P car.

4 ROOMS, nicely furn., 2 beds, $50. 1402 N. VAN NESS at Sunset. GR. 7611.

4 RMS., 2 beds, o'stuffed furn., gar. 4659 MAUBERT AVE. Hollywood. 598238.

4-RM. flat, overstuffed furn., 1 w. bed. $40. Garage $5. 1734 S. Burlington. AT. 1088

4-RM. flat, nicely furn., close in, 2645 S. Normandie. $35, less on lease. MA. 1278.

4-RM. GROUND FLR. FLAT. FURN. $40. L CAR. 3610-B S. NORMANDIE.

3-RM. SPACIOUS FLAT, cut from $75 to $60 per mo. 811 N. VAN NESS AVE. This flat is nearly new and strictly mod. Beautifully furnished with Chinese rugs, overstuffed fur. Regular bedrm., also built-in bed. Breakfast nook, tile bath with shower. Gar. if desired. Must be seen to be appreciated.

3 RMS. beautifully furn. with Anglo-Persian rugs, etc., exclusive neighborhood, reduced to $60, garage. Adults. 1110 Magnolia ave, W. 11th or Pico car.

3-RM. lower, flat, $48.50, garage and telephone, beautiful view, radio. 1427 3-4 MOHAWK.

3-RM upper and lower, 2 beds, phone installed, beautiful view; also garage. $45 and $50. 1427¾ MOHAWK.

3-ROOM flat, completely furnishda, including linens and silver.
1220 S. BERENDA. Take P car.

3 LARGE AIRY ROOMS, BATH, ATTRACTIVELY FURNISHED, 2 WALL BEDS, PHONE. $75 MO. 1021 W. 7TH ST.

3 RMS., NICELY FURNISHED 2 DISAP. BEDS, GAR. 4108½ S. NORMANDIE.

3-ROOM furnished flat, for rent, $40. Inquire at 2850 SUNSET BLVD. DU. 9595

3 RMS., comp. furn., dress. rm., gar. Adults. 2422 JULIET ST. 2 or 3 car.

3-RM. furn. flat, gar., $30, adults only. 1050 W. 17TH ST. AT. 3751.

$250.00.
One of WILSHIRE'S most exclusive apartments of 6 large rooms, 3 bedrooms, (1 with twin beds) 2 tiled baths; oriental rugs; located ½ blk. off Wilshire Blvd.
CALL DU. 3800 or AX. 6103.
MISS RUSH or MRS. WOOD,
LAACK & WILLIAMS. 6TH at OXFORD.

HOLLYWOOD. 3 rms., beau. furn., priv. porch, large living rm., twin beds with extra wall bed. Lge. lawn, fine view of mts. $90 mo. 1882 WHITLEY AVE. GR. 7581.

BEAUTIFUL 3, 4 & 5-room flats, in new bldg., new overstuffed furniture, large airy rooms, large closets, 1-4 block Vermont car. Rent $25 to $60. Garage. 1422 W. 27TH ST.

PHONE your want-ads to The Times. No credit arrangement necessary. Courteous experienced ad-takers, day and night will help you with your copy if desired. MEtropolitan 0700.

MODERN corner suite, 3 large rooms, suitable for profession or living; rent $40. 803½ W. 16TH ST.

WESTLAKE district—Very desirable furnished flat, afternoon and evenings phone 55331.

1853 W. ADAMS, CHARMING 4 RM. FLAT. PERFECT APPOINTMENTS. ALL COMFORTS OF A NICE HOME.

COSY 3 rooms and bath, very reas. 2 beds. 2949 W. 11TH. DU. 7955.

TO LET—FLATS— Furnished

South and Southwest

5-RM. up. duplex, twin beds & 2 dbls. New beau. fur., gar. Adults. U. J cars. Nr. U.S.C. 1015 W. 32 St. at McClintock.

5 SUNNY rooms, $60, newly furnished. Garage. THOMSON, 1210 W. Adams.

4-RMS., modern throughout, completely furnished, garage; close to business center, theaters, library, carlines. Rental reduced to $50. 4266 S. GRAND AVE. Moneta car to 43rd st., west 2 blocks.

4-RM. flat and porch. 41st st., 823 W. Completely furnished, overstuffed, garage, good car service. Phone in. VE. 1487.

4-RM., garage, $40 up. Close to churches & school. 2642 S. VERMONT. BE. 1568.

5-ROOM flats furnished or unfurnished. Low rentals, close in. Convenient to U.S.C. 2668 Menlo Av. BE. 5281.

5 ROOM furnished flat, 1 sleeping porch, gar., opp. Manual Arts. 1038 W. 42nd.

3 LGE. rms., mod. lower, 2 dis. beds, good loc. $45. M car. 256 W. 41ST ST.

LOVELIEST APTS. IN CITY FOR MONEY. $45 TO $65. 2 OR 3 BEDS. O'STUFF. FURN. NEW. 3940 S. HILL. M CAR.

$38, $35, $40, $50. 2, 4 OR 6 people. 901 W. 36TH PL. Nice furn. every mod. con. 1 blk. U & J car. Across from U.S.C.

East and Southeast

SUITE of 3 or 4 rms., private bath, hot water. Adults. 613 E. WASHINGTON.

$20-$30—3 & 5 rms. Furn. 976½ E. 52nd Pl. OWNER. CALL BEacon 2306.

North and Northeast

4 LGE. rms., new furn., tile bath, shwr., 2 beds. 1428½ ECHO PK. DR. 2224.

3 RMS. completely furnished, every convenience, unusual charming setting, light, heat, phone free. PH. GA. 1580.

TO LET—FLATS— Unfurnished

West and Northwest

9 ROOMS and garage, 272 S. RAMPART. Inquire HO. 7708.

7-RM. mod., flat, built in feat., shower, bath, extra toilet, furnace, basement, gar., 5c car. 2319½ 2ND AVE. 597410.

7 RMS., close in. $40. Lowest rent in the section. Ph. OX. 5588.

6 RMS., most attractive co. upper in Wilshire district. Must be seen to be appreciated. Extra large living & dining rooms, solid mahogany finish, 3 bedrms., tile bath and shower, tile kitchen with breakfast nook. OWNER, WA. 5135.

6 RM. upper flat at 422 S. Western ave., very sunny, extra large rms., 2 tiled baths and shower, 3 bedrms., gar., janitor service. $90. Open. Owner, BR. 3099. Res., HE. 2807.

6-ROOM upper flat, high class in beautiful West Hollywood, 2 large bedrooms, living-room, 14x22. 1342 N. HAYWORTH near Sunset. $90 on lease. Adults. Ph. GR. 0525.

6 LGE. RMS., WILSHIRE, 2 TILE BATHS, 3 BEDRMS., MAHOGANY & IVORY WD-WK. GAR. JAN. R & S CARS. 454 S. BERENDO. OPEN.

6 & 5-rm. flat or duplex, just comp. Tile finish, tiled bath, shower, 1 blk. W. Cr. $65, $70 mo. 2100 S. BRONSON AVE.

6-R. lower duplex, 3 bedrooms, 809 S. DETROIT ST., nr. Wilshire.

6 RMS., beaut. mahog., hot-water heat. 620 S. WESTMORELAND. DU. 2679.

6-RM. desirable lower duplex, 3 bedrms., 2 pch. jan. gas furn. Gar. WA. 8574.

6-ROOM, LOWER FLAT, $55. 3 BDRMS. CLOSE IN. 1610 W. 10TH. DR. 4078.

5 L. rms., 2 baths, EXCLUSIVE LOCATION, unit furnace, south, awnings, garage, lower, nook, Murphy bed, phone janitor, cor. 4467 W. 5TH ST., Norton nr. Wilsh. Blvd. WA. 4737. FA. 0207. OPEN.

5 ROOMS, 839 S. CATALINA ST.
5 RMS. 144 S. MANHATTAN PL.
4 RMS. 827 N. HELIOTROPE DR.
4 RMS., 827½ N. HELIOTROPE DR.
Centrally loc., in excellent cond. Each with gar., janitor and water. TU. 4524.

5-ROOM NEW DUPLEX FLAT
Just completed, Crown Hill dist. 5 min. from Broadway. Oil on canvas walls, hardwood floors, tile bath, sink, shower, garage, very reas. Mgr., 874 7-8 LOMA DRIVE, 1½ blks. N. of 6th st. 53083.

5 ROOMS new Spanish stucco, cor. flats. Tile bath, sink & shower, 2 bedrms., modern, convs., pri. ent., 5 min. to L.A. High. L car, garage.
945 S. GRAMERCY DR., Cor. San Marino.

5 RMS., just completed. 1180 Vancouver, off Country Club Dr. Large living rm., dinette, 2 bedrms., kitchen, tile bath with shower. Gar. Arrangement entirely new. Open 10 a.m. to 4 p.m.

5-RM. flat, Hancock Pk., close to desirable schools, unit heat, hdw. finish, 1 blk. to R car. $75 per mo. Lower, 164 S. SYCAMORE. Open for inspection. DU. 2847.

5 LARGE rms., nothing better anywhere, attractive rates to desirable tenants. Ph. 591845. 1847 N. BERENDO.

5-RM. efficiency, $67.50, new bldg. just completed, all modern conveniences, splendid view, something different. Cor. Acacia & Union Pl. 1 blk. N. of 6th and Union ave.

5 RMS., tiled sk. and bath, show., liv.-rm. and din.-rm., in mah., liv.-rm. 10x20. Ph., garage. Open 2 to 4 p.m. 420 S. BERENDO.

5-RM., new flats. Absolutely beautiful, $70 to $75, worth $100; mahog. fin. 807-9 N. RIDGEWOOD PL., ½ blk. N. of Melrose. Blk. E. of Van Ness.

5-RM. upper flat, genuine mahog. finish, 2 porches, beautiful bath, everything the very best. Wonderful location. 2030 S. WESTERN AVE., cor. 21. WA. 8147.

5 RM. beautiful new stucco, in dbl. house, strictly modern, including garage; 1 block east of Hoover. Take C car, 3820 BELLEVUE. Ph. DR. 4504 or 597198.

5 LARGE rms., combination living rm., & dining rm., 14x29. Large bedrms., new, absolutely the best. Attractive price to desirable tenants. 1847 N. BERENDO.

5 LARGE rms. new, artistic flat, 2 bedrms., tile bath, sink, shower, bkfst. nook. Screen porch, garage. W. Adams dist. 3852 W. 27TH ST. EM. 0024.

5-RM. lower flat, for particular people, large rms., newly decorated, tile sink, bath, shower, free rent to Oct. 1st on lease. 1342 S. Van Ness. Phone 70164.

5-6 ROOMS, beaut. new flat, high, overlooks Wilshire dist. Open, $75 & $85. 1162 S. BRONSON. 769165. OWNER.

5-RM. new beaut. flats, individual showers, unit heating, incinerator, nr. Ambassador. 924 S. MARIPOSA. FI. 1677.

5-RM. upper, modern, 2 bedrms. and wall bed, gar., close in, nr. Sunset Blvd. $50. 2616 MARATHON, DR. 9797.

5 LARGE rooms, garage, new and up-to-date, 5c car fare, Hollywood. Call 2 to 4. BE. 4448. 5132 Marathon, Goldenson.

5-RM. LOWER SPANISH DUPLEX. Mahog. finish. Auto. water heater. Ph., gar. Bus at car. Adults. 618 N. Irving Bl.

5 LGE. MOD. RMS., LOWER HALF OF GOOD RESIDENCE, WELL KEPT. 1116 W. 21ST ST. BE. 6161.

5 LARGE ROOMS, MODERN, TILE BATH, & SINK. GAR. $80 PER MO. 1154 4TH AVE. PH. 769-464.

FIVE-ROOM lower south flat with garage, two blocks south of Ambassador Hotel. 906 SO. MARIPOSA AVE.

5-RM. WILSHIRE LOWER S. HAND DEC. MAH. FIN. ADULTS. 203 S. OXFORD. WA. 5536.

5 LARGE beaut. rooms, 1 blk. Forum Theater. $70. Open 1553 6TH AVE. 769165.

5 RMS., QUIET FLAT, EXCLUSIVE NEIGHBORHOOD, NEAR CAR LINE 2520½ 5TH AVE. $60. WA. 1906.

5-RM. southern exposure upper or lower, all conven., nr. Melrose bus. Owner on premises. 620 N. WILTON. $75 & $80.

5 BEAUTIFUL rooms, gar., close in, good location. Near school, children welcome. $50. 2616 MARATHON, DR. 9797.

5 NEW cor. duplex, hand dec. walls, tile bath, sink and shower, ph. L. A. High dist. 4850 DOCKWEILER. WH. 8476.

5-4 RMS., excellent neighborhood, nr. sch., bus, car, high and dry, hot water. Office, 3557 White House Pl. WA. 0014.

5-RM. flat, $60, slp. pch., bkfst. rm., gar. 1 blk. E. of Vermont, bet. 10th and San Marino. 934 MENLO AVE.

5 RMS., QUIET FLAT, EXCLUSIVE NEIGHBORHOOD, NR. CAR LINE, 2520½ 5TH AVE. $60. WA. 1906.

5 AND 4 rms., all conveniences, excellent cond., fine, price right. 1230 4TH AVE. WA. 4757.

5-RM. flat, with garage, new and modern, rent reasonable. 1835 S. HIGHLAND.

5-RM. large airy flat, N. Calif. So. Branch. On ground floor, with garage. 1161 N. EDGEMONT, nr. 2 car lines. $65.

5 BEAUTIFUL rms., looking for something better? See at 1962 N. ARGYLE, lowest rent in Hollywood.

5 RMS. 136 S. Berendo, tile bath, separate shower, 2 large bedrms., lge. closet, & gar. $75. Key at 134 S. BERENDO.

5 RMS. & gar., Wilshire, beautiful finished(reas. Adults. S car. 217 S. Catalina

5 RMS., bkfst. nk., tile bath, ½ blk. Hollywd Bl. 1742 N. BRONSON. GR. 6044.

5 RMS., upper, garage, janitor service, $65, reduced. 1920 S. WESTERN.

5-RM. brand new flat, 2 bdrms., large closets. $70, nr. L. A. Hi. 1030 Harcourt

5 LGE. MOD. RMS., UPPER S. GAR. WILSHIRE. S CAR. 225 S. NEW HAMPSHIRE.

5 RMS., Hollywd., tile bath, sep. show. gar. $60. 6109 AFTON PL. HE. 4791.

5 AND 6 room flats, 205½ and 207½ So. VERMONT. MEt. 0798. HE. 5102.

5 R. WIL. BEST S. UPPER MOD. PH. GAR. 421 S. N. HAMPSHIRE. WA. 7431.

5-ROOM upper flat, splendid location. Call 1664 S. HOBART. 73543.

5 RMS., mdrn. tile bath, nr. L. A. High. 1158 MUIRFIELD. WH. 2085. L car.

5-RM. lower sunny flat, 2 extra beds, gar. 1412 3RD AVE. Yel. & red cars.

5 RM. flat, $40, or 10 rms., suitable sublet. Walking dist. 1418 W. 10TH ST.

5-RM. beau. Wilshire flat, strictly mod. Shr. bth., lg. rms., rt. only $70. Cl. DU. 7076.

5-RM. WILSHIRE, BEST S. UPPER MODERN. PH., GAR. 421 S. New Hampshire.

5-RM., just completed, blk. no. of Beverly, 2 blks. w. of Western. 4925 Elmwood.

TO LET—FLATS— Unfurnished

West and Northwest

5-RM. NEW HOLLYWOOD.
MOST PICTURESQUE SPOT IN FOOTHILLS, 21 ft. studio living rm. with high barrelled ceiling, spacious dining-rm., 2 large bedrooms with facilities for a third. Shower bath, breakfast rm., kitchen, unit heat, garage, janitor. 1250 FLORES ST. at Fountain ave. GR. 8540.

5-RM. upper, new tile bath, sink, ph., gar. 156 N. KENMORE. DR. 8713.

5 RMS., close in, 2 bdrms., extra bed, can sublet. $75. 1136 Elden ave. DR. 2969.

5-RM. new duplex, extra lge. living-rm., greatly red. EM. 4318. 4044 W. 28TH.

5-RM. lower, mod. Adults, gar. optional. 909 S. Catalina. DU. 8880. Apt. 84.

5 RM. WILSHIRE MODERN FLAT. BALCONY. GAR. S CAR. 237 S. BERENDO.

5 RMS., tile bath, shower, fireplace, 1 blk. R car. 424½ S. NORTON. WA. 9468.

5 LARGE rms., gar. 1 Holly. dist. $60. Beautiful view. Phone GL. 4993.

5 LGE. RMS. MOD. GAR. W. ADAMS DIST. RT. FREE TO OCT. 1. EM. 4848.

5-RM. new dup., ex. lge. liv. rm., greatly red. 4044 W. 28TH ST. EM. 4318.

5 LARGE sunny rms., bath, shower, gar. 637 S. SERRANO. Nr. Wilshire Blvd.

4 RMS. NEW AND MODERN
Including garage. Exclusive residential neighborhood. Ornamentally lighted blvd. A quiet, safe place to live for responsible adults at reasonable rental. Upper and lower east front now available.
1751 S. WESTMORELAND BLVD.
1 block west of Hobart.

4-RM. FLAT, 1 BEDRM. & DIS. BED. GOOD LOC. FOR SEMI-BUS. AS DOCTOR, STUDIO, MILLINERY. RENT only $45. OPEN FOR INSPECTION. 1324 S. WESTERN. Ph. EM. 8272.

4-RM. flat, beaut. upper, strictly mod. 3 exposures, extra closet bed, mantle. $50. 1 blk. S.B.U.C., 1 blk. east of Vermont, 1 blk. fr. bus, yellow and red car. 4310 WILLOWBROOK. 597-198.

4 RMS. & bath, 464 N. VERMONT, nr. S.B.U.C., disap. bed, gar., ph. installed, light & airy, immediate possession, direct bus & car service, $65, or will rent furnished.

4 & 5 ROOMS, NEW, HIGH ELEVATION, NEAR L. A. HIGH, FORUM THEATER & CAR LINE. REDUCED RENTS. INQUIRE 1300½ 5TH AVE. VA. 6915.

4 RM. NEW, HIGH CLASS FLATS WITH GARAGE, UPPER $45, LOWER $50. 2508 LONDON, NR. RAMPART BLVD. GR. 9821 OR DU. 9997.

4-ROOM modern, extra wall bed, garage, close to S.B.U.C. This is a nice comfortable flat. $50. 1107 N. BERENDO STREET.

4-RM. duplex, W. Adams dist., new, large rms., bkfst. nook, slpg. pch., extra bed closet, inst. heater, phone in, gar. lge. yd. $50. 1460 W. 25TH. BE. 1228.

4-RM. FLAT, NEARLY NEW, CLOSET BED & DRESSING RM., $40. 2502½ TOBERMAN ST. NR. W. ADAMS & HOOVER. U CAR.

4-RM. upper, extra large rms., elegant high class flat, disap. bed, gar. 115 S. Berendo. Call MR. PIERCE, DR. 7125 or DU. 4836.

4 LRG. RMS. a beau. stucco, so. corner, very lrg. dress. rm., with built-ins, 3 other closets. Pri. porch. Jan. serv. W. & Adams cars. Gar. 2028 S. Normandie.

4 LARGE rms. HIGH CLASS, strictly mod. garage, ½ block car line, market and drug store. 244 S. ALEXANDRIA. Apply upper north flat or ph. GL. 2082.

4 LARGE rms., upper, $75. Extra bed, garage, storage. Exclusive environment. 4832½ OAKWOOD, nr. Western & Beverly. Adults. No animals. Eves. DR. 8881.

4 LARGE rms., upper flat, $45, including gar. and sleeping porches, hardwood floors, tile bath and sink. 136 ROSEMONT AVE. MAin 2534.

4 LARGE outside rooms, corner building, ideal location. $50 per month with 1 mo. rent free. Apply 3523 W. 17TH ST., or at 2280 W. WASHINGTON.

4 EXTRA large rms., just completed, beaut. dec. ½ blk. car lines and Univ. S.E. cor. Edgemont and Lexington.

4 RMS., dsp. bed, tile sink, lge. closets, pch., reas. 1619 S. BONNIE BRAE. 1 blk. 4 cars.

4-RM. beautifully clean modern, gar. A home for quiet refined couple. $445 LEMON GROVE, Hollywood, nr. Western.

4 RMS. upper, 232 S. New Hampshire, very choice. Open Sun. 2-5. FA. 0198. WA. 8625.

4 ROOMS, $40. ONE BLOCK TO WESTERN AND HOLLYWOOD BLVD. 1555 1-4 N. SERRANO ST.

4-RM. up. flat, strictly modern, close in. Adults. Reas. rent. DU. 6379. 1615 MORTON AVE.

4 ROOMS, strictly modern, north of Holly. Blvd., phone, garage, $47.50, adults. 1817 N. NORMANDIE. 596088.

4-RM. So. upper flat, unusually large living-rm., gar. Adults. 1567 N. EDGEMONT ST., bet. Hollywood & Sunset Blvd.

4 RMS., beautiful studio flat, real fireplace, extra dis. bed, sleeping porch, gar. 337 SO. ALVARADO.

4 LARGE rooms and garage. Bonnie Brae near 16th. Call MR. RUSSELL, VAndike 2261.

4 RMS., 2 beds, tile bath, shower, something different, EMp. 3750. 4068 W. 21. W car.

4-RM. beautiful flat, $45. Westlake dist. 825½ S. BURLINGTON. Built-in beds. Can sublet bedroom. Gar. opt.

4-ROOM new flat, hand decorated, tile bath, and sink, near H & P cars. Reasonable. 1016 S. ARDMORE. nr. 10th st.

4-RM. modern sunny upper bdrms. and wall bed, garage, $40. ½ blk. Sunset Blvd. DU. 7076. 1011 N. CORONADO ST.

4 LARGE rm. upper & sleeping porch, bkfst. nook, garage, call at 1832-B N. NEW HAMPSHIRE. Ph. 596848.

4 RMS., extra bed, 2 dress. rms., hdw. flrs., tile sink, mantle. $40. 1677 W. 23RD ST.

4 ROOMS, Normandie Pl. 419½ N. Near Beverly Blvd. Beautiful upper, all modern, garage.

4 BEAUT. rm. dbl. bung. Str. mod. Nr. schl. 1 blk. fr. Sunset. 6c carfare. $40. 3358 HAMILTON WAY.

4 RMS., mod. 2 beds, bet. 2 carlines. $40. 1701 S. ARDMORE. AT. 2574. AX. 1831.

4-R. pretty lower fls. large rms., good cars, schools, gar., $45. 1806 Arapahoe

4 LGE. rms., new, sunny, ex. bed, bkft. nk. 5678 LA MIRADA cor. Wilton. HE. 5553.

4 RMS., new, garage. 771 N. VAN NESS. ½ blk. from Melrose. Open for inspection.

4 RMS., tile bath & sink. 1906 VISTA DEL MAR at Franklin. HE. 5573.

4-RM., newly dec., bdrm. disap. bed, gar. Reas. nr. C car. DR. 2273, after 6 p.m.

4 BEAUT. strictly mod. rms. gar. nr. Sunset car. 6c fare. Reas. 1542 Micheltorena.

4 LARGE light rms. close in. gar. can sublet. $40. 1930 Arapahoe. 592-346.

4-RM. up. ex. clos. bed, blt.-in feat. gar. 852½ N. Virgil, cor. Normal. 598-044.

4-ROOM upper flat, sleeping porch, bedroom, garage. 1677 W. 1st st. nr. Union.

4-RM. upper floor, gar., new, modern, $35. 3908 ARLINGTON AVE. UN. 3693.

4 RM. MOD. UPPER. GAR. $50. NR. FRANKLIN & VT. 4631½ CLARISSA.

4-RM. FLAT, $45, REDUCED FROM $70—Adj. to La Fayette Sq. 1760 WEST BLVD

4-RM. flats, upper and lower, extra bed, gar. $45. 3020 Kenwood ave. 70542.

4-RM. lower, tile bath & sink, gar., locker, $35. 2059 W. 15TH ST., nr. Western.

4-RM. brand new, show. disp. bed, auto. h. cl. in. 801 N. Occidental Blvd. DU. 8409

4-ROOM modern lower flat. Adults. Close in. 1633 CHERRY ST.

4-R. $40. Upper, modern, light, airy. Pico Hts. Adults. BE. 6033.

4 RMS. upper & lower, very new and mod. Nr. Fairfax High. Adlts. 842 Hayworth.

3-ROOM VERY ATTRACTIVE FLAT—Living-room with extra bed, breakfast table in kitchen, real bedroom with windows on 3 sides, 1 block from car line, 2 from AMBASSADOR HOTEL. 3013 W. 9TH ST., corner of Catalina.

3 EXCEPTIONALLY attractive modern rooms, glassed porch. Newly decorated. 2 built-in beds, use of phone, garage included. Close in. $40. 757 E. 21ST ST.

3-RM. mod. flats, sunny, fireplace, balconies, gar. $50. Hollywood, 5c car and busses. 1311 N. Catalina. Ph. 597644.

3 RMS., brand new, kitchen & bath tiled. Wonderful view. 15 min. from city. 2359 VESTAL AVE. DR. 9358.

3-RM. upper, close in, S.E. expos. Strictly mod. ½ blk. W car. $30. BE. 3430.

3-RM new mod. $40. Gar., nr. Fairbanks Studio. 1122 Poinsettia Dr. HO. 7582.

3-RM. flat, strictly mod., reas. 2nd and Oxford, 1 blk. from Western. WA. 7804.

3 RM. $40, mod. with gar. nr Fairbanks studio 1122 Poinsettia Dr HO 7582

3-ROOM new attractive flat, one block Ambassador. $55. 3084 W. 9TH ST.

3 LARGE rooms, screen porch, lower, mod. adults, $35. 2314 W. 15th. Catalina-15th.

$30—1861½ W. Jefferson st., 4-rm. flat, $35. 164 E. 35th st., 3-rm. accommods. $35. 1276½ W. 22nd st., 4-rm. flat & gar. $45. 1452 Dana st., 5 rms., 3 bedrms., gar., all mod., hwd. flrs., all blt.-in, feat. OWNER. Please call BEacon 3208.

FOR RENT—Modern unfurnished 5-room flats in the best condition, all newly renovated. $65 per month. Now open for inspection at 334 to 336 S. CATALINA ST. Call J. L. LEVY, 1203 Lane Mtg. Bldg. Ph. TR. 3695.

TO LET, $60, 5 rm. flat, 2 bedrooms, tile sinks & bath, positively modern and up to date, garage just completed, ½ blk. from L. A. High Sch., between 2 car lines. 1133½ QUEEN ANNE PL.

2720 OR 2726 W. NINTH, $60. Attractive four-room flats, living-rooms 22x15, two built-in beds, buffet, bookcases, etc. Fine location. Good condition. 10 minutes from business.

932½ S. FIGUEROA, adjoining theater, fine location for business; 5 large rooms and hall, newly decorated. Also new 3-room bungalows. 249 W. 24TH, only $30. Owner, 769840.

4625 FINLEY AVE. North of Hollywood Blvd., just east of Vermont; very desirable 4-rm. flat, tile bath and sinks; thoroughly modern, and garage. Inspect and call TUcker 5257.

TO LET—$50, 5 rm. flat, 2 bedrms., separate storage rms. in gar., close to foothills. 1 blk. car, 2 blks. stores, 3 blks. schools. Glen. 5572. 1131 N. Maryland.

SORRENTO GARDENS
4 & 5-rm. unfur. apts. Mod., beaut. gardens. 1622 N. SERRANO. GR. 8001.

TO LET—FLATS— Unfurnished

West and Northwest

JUST FINISHED
OPEN FOR INSPECTION
"LEY BUILT" FLATS
HAND DECORATED, MAHOG. WOODWORK.
6 rooms (DeLuxe) with 2 baths and furnace. 545 S. ST. ANDREWS.
5 rooms unfurnished (with extra bed) 682 SHATTO PL. or 1355 N. Vermont.
We invite your inspection of these buildings. Rents no higher than for less attractive flats. Why not have a home where you are proud to invite your friends. Call MRS. KIRGAN, DU. 1608. WA. 8027.

LIGHT, SUNNY CORNER
NEW STUCCO FLATS
JUST COMPLETED, FIVE LARGE RMS. BREAKFAST NOOK, TILE KITCHENS AND BATHS, WITH SHOWER, GARAGE, STOREROOMS, LARGE YARD WITH SHRUBBERY. U CAR TO DOOR. N.E. CORNER, 23RD AND PARK GROVE, JUST WEST OF FIGUEROA, OVERLOOKING ST. JAMES PARK. REASONABLE RENTS. OPEN DAILY.
R. A. ROWAN & CO.
300 TITLE INSURANCE BLDG.
TRinity 0131.
REAL ESTATE, RENTALS, INSURANCE.

WILSHIRE DISTRICT.
Only $80 a month. Only 1 block from Wilshire Blvd., ideal neighborhood, being
305¼ S. MANSFIELD AVE.
In new building. Upper flat of 5 large rooms besides breakfast nook and screened porch. Garage and storeroom included. Open for inspection.

IN EXCLUSIVE WILSHIRE DIST. MOST BEAUTIFUL & EXCEPTIONAL LARGE 5-RM. FLATS. THE VERY LATEST IMPROVEMENTS. 500 S. CATALINA ST.

BEAUTIFUL 5-rm. unfurnished flat for rent. Exclusive district, 5c car, stores and school. Garage. Price $75 per month. 1256 3RD AVE. Ph. 769930.

NEW SHINY MODERN
Westlake, Wilshire, all sizes, our free service saves time, money. WEST SIDE RENTAL EXCH. 1735 W. 7th.

BEAUT. 5-rm. flat, oak floors throughout, street cars stop at the door, southwest cor. 11th and Grand View sts.

$65. 5 RM. upper flat, 2 blks. from S. B. U. C. Large rms. Decorated in oils, none better in Hollywood. 709½ N. Normandie.

MODERN, sunny, upper bdrm. and wall bed, garage, $40. ½ blk. Sunset Blvd. DU. 7076. 1011 N. CORONADO ST.

$45—2854 GLENDALE BLVD., upper half duplex seven rooms, modern. CONNER. TR. 3201.

CLOSE IN, ½ of 4-rm. dble. bung., $30. 408 S. UNION. W 6th car.

CLOSE IN stucco, 3-rm. lower flat, $35. 1653 ARAPAHOE. Owner, VA. 0427.

$30. CLOSE in upper, 2-rm. flat, built in features. 1359½ VALENCIA ST.

South and Southwest

5 RMS., sl. pch. and gar., $55, nr. Hoover and Santa Barbara. VE. 8240. 808 W. 40TH PL.

4-RM. new flat, large closets, tile bath & shower, beautifully finished, select dist., near school. 1306 W. 42ND ST. VE. 2694.

4-ROOM NEW MODERN, sunny flats, near Expo. Pk. & U.S.C. Tile bath and sink, garage, $35 to $45. OWNER. 923 W. 30TH PL. 769-602.

4-RM. new mod. flats, extra built-in bed, dressing-room & garage, $45. 2916 DALTON AVE. Ph. AX. 4852.

4 RMS., first class feat., aut. htr., extra wall bed, gar. $40. Bet. Moneta & Figueroa. 408 W. 50TH ST. AX. 6563.

4 & 3 rooms & gar. New, beautiful Ethel Villa. Ex. bedrm., bath & shower. 919 Leighton ave. or inq. 3946 S. Vermont.

4 RMS., BATH, SLP. PCH., GAR. 842 W. 40TH PL. CLOSE TO SCHOOLS.

4-RM. flat, new, large rms., tile bath, sink, 1 blk. Expo. Pk. 3924 WISCONSIN.

3, 4, 5-RM. new flats, garages, moderate pr. 1316 W. 38TH PL. UN. 4121. U car.

3-ROOM just completed, modern, tile bath and sink, M car line. 1411 W. 49TH.

2 & 4-RM. airy flats, mod. with garages, univ. dist., rent reas. 3807 S. HILL.

FOR RENT—Modern 4-room flat in good neighborhood, very reasonable rent. See MRS. LAYCOCK, 1611½ W. Santa Barbara st. Phone UNiversity 1141.

East and Southeast

5-RM. bung., newly dec. Located in industrial dist. on S. Park ave. car line. AX. 3465.

5-ROOM modern flat, close in. $40. 704 E. 7TH ST. Phone CApitol 1356.

5-RM. upper mod., slpg. pch., up-to-date. Adults. $40 mo. 220 S. MATHEWS ST.

3 LGE. rms., mod. 2 disap. beds, heater, gar., adults. $35. 750 E. 32ND ST., HU. 7568.

$25. 3 ROOMS and bath. 1975 Santee st. Key at 217 E. 21ST ST. Phone VA. 5294.

North and Northeast

5-ROOM upper beaut., absol. mod., $75 Gar. 12c fare, ½ blk. from Oneonta Sta. 1024 HUNTINGTON DR., So. Pasa.

5-RM. flat, nr. 3 carlines, cent. loc. Nr. sch. Sun pch. Strict. mod. 420-A N. GRAND.

HALF bung., new, beaut. furn., cl. in. 2 ad. Rea. rt. 1083 Coronado Ter. DR. 6448

MOVING, TRANSFER— Storage

SPECIAL NOTICE
WAREHOUSE SPACE
IN TERMINAL SALES BUILDING
SEVENTH STREET, NEAR ALAMEDA,
LOS ANGELES, CALIFORNIA.
We have available at three cents per square foot, approximately 15,000 square feet on the sixth floor. Our leasehold expires May 31st, 1926. This three-cent rate is to apply for a period of eight months and for the entire space. Anyone interested in TEMPORARY storage can make very satisfactory arrangements.
J. S. PAYNE,
Winchester-Simmons Company of the Pacific,
148 Townsend Street,
San Francisco, California.

MOVING, most reasonable rates in city. Trunks, 50c, up. 538 SAN FERNANDO RD. CA. 0234.

INDEPENDENT (moves for less). $1.25 per hr., up. Trunks, 50c up. ME. 3100.

TO LET—HOUSES— Furnished

West and Northwest

15-ROOM corner house, Westlake dist. completely furnished, newly decorated, 3 baths, large dining room, seating 50 people. Gar. Phone BR. 4501.

14-RM. 5 bth. Santa Monica Palisades, beautiful grounds. $600.
9-rm. 2 bth. new Eng. on Crenshaw, close to Wilshire, oriental rugs. Patio, large library ... $295.
8-rm. brick 2 bth. on Norton, enclosed garden, 6 mo. lease ... $250
7-rm. 2 bth. beaut. bung. ... $150.
MRS. MEYER
CHELEW & HOIT
Wilshire at Harvard.
DR. 4286. Open Sunday. DR. 4286.

11-ROOM house with sun parlor, 3 baths, elegantly furnished, Ampico piano, oriental rugs, double garage with servant's quarters and beautiful back yard. By appointment only. Phone WA. 4439.

10 ROOMS, 4 BATHS. BEAUTIFULLY furnished home in the Wilshire district west of Western. Library, solarium, lovely grounds. This is very unusual at $250. Call MRS. BARNUM.
HOWARD & BOSWELL.
3461 W. 6th st. DU. 1963.

10 ROOMS, 5 bedrooms, 3 baths. Attractively furnished, 2-story house. 698 S. IROLO. Double garage. $175 on lease. Call Rental Dept. Open Sunday.
BURTON & CO.
WESTERN AVE. AT 10TH ST.
EM. 9171.

10 RM. Owner's home, lovely furnishings, lease for 6 months at $300 or 1 yr. $250. 1644 WELLINGTON RD. 763048.

10-ROOM fine home, completely furn. piano, linen, silver, double gar., gardener and water paid. $250 mo. Will lease. GL. 0209

10 RMS., furn. $160. Suit. for rmrs. or boarders. 1516 Shatto st. 557-371 or DU. 1630.

9-ROOM nicely furn. 2-story home. 539 S. MARIPOSA.

8-ROOM house, four bedrooms, Crenshaw, close to Pico. Rent reduced to $100 on lease. Call Rental Dept. Open Sun.
BURTON & CO.
WESTERN AVE. AT 10TH ST.
EMpire 9171.

8 ROOMS, Hollywood Egyptian Palace, 2 baths, indescribable view. GR. 7602 or GR. 5658.

8 RM. 5 BEDS. PHO. GOOD ROOMING HOUSE. 1152 S. ALVARADO.

8 RM. beaut. furn. home, piano, garage. 3801 CARLTON WAY.

7-RM. house, very att. large living room, 4 bedrooms, gas range, auto. water heater, well located. Reas. rent. 2515 W. 1ST ST. Ph. 599789 or FI. 3205.

7-RM. furnished bungalow, 3 bedrooms, automatic water heater, garage. 2230 W. 22ND ST. EM. 2418.

7-ROOM, 2-story house, well furnished, player piano, 2 baths, garage. $100. 1018 GRAND VIEW ST. 55286.

7-RM. bung., nicely furn., well htd., close in, desirable. 2319 PORTLAND ST. bet. 23rd and Wash. BE. 1714.

7-RM. house, Wilshire dist. 540 S. GRAMERCY PL. $150 mo. yr. lease. FI. 0167.

7 RMS., glass porch, ex. loc., N. Holly. Blvd. 1963 TAFT AVE. HO. 0524.

7-RM. comp. furn. bung., piano, gar. 9 mo. lease. 111 N. Normandie. WA. 8816.

6-ROOM residence and garage, practically new, ½ block from red car line. $50 per month, water paid. 3512 GLENHURST AVE. or apply 3503.

6 RM. completely furn. cottage, automatic heater, piano, all modern conveniences. 1934 NORWOOD ST., off Washington.

TO LET—HOUSES— Furnished

West and Northwest

6 RMS., new hillside Holly. house, splendidly furnished, very desirable, nr. Highland ave. Owner, called east. An opportunity for responsible people. 2159 CAMROSE DRIVE. GL. 0134.

6-RM. house, nicely furn., gar., linen, silverware and dishes, furn., telephone installed. $85 a mo. 5246 LEXINGTON AVE. Open for inspection 1-5 daily.

6 RM. bungalow, grand piano, oriental rugs, elegant furnishings, adults. $75. 2306 WELLINGTON RD. bet. Washington and Adams.

6 RMS., Hollywood, 3 bdrms., beautiful lawn & flowers, open for insp. 10 a.m. to 4 p.m. 1412 MARTEL AVE. GR. 9823.

6-RM. completely furn. house, piano, auto. water heater. All modern conv. $65. 1934 NORWOOD ST. W car.

6-ROOM duplex house, completely furnished, Hollywood's best location. Inquire 1796 WINONA BLVD. Also 4 or 5 rooms.

6-RM. bung., furn. in mahogany, lge. dble. gar. 536 N. ARDEN BLVD., 1½ blks. from Wilshire Country Club.

6-RM. bung. Mod. Blt. in feat. 3 bdrms. lg. gar. Reas. pr. 1410 N. CORONADO.

6-ROOM house, $250 month. 1497 N. LA BREA. HE. 9117.

6-RM. cottage, all hdwd. floors, gar. $35. 2 or 3 car. 2838 MARNE AVE.

5 ROOMS, 2 bedrooms, large sleeping porch, comp. furnished, incl. piano, phonograph, elect. washing machine, $60 per mo., near Jr. High and elem. schools. Phone VE. 2400 or 769553.

5 ROOMS, sunny studio bungalow, hardwood floors, living-room, 12x22, 2 bedrooms, marvelous view, easy access. 1 blk. from Edendale car. $55. DU. 9856.

5 RM. stucco bung. Exquisite furn. Ph. Gar. 451 Westminster Ave. 5 blks. W. of Western. 2 blks. N. of Wilshire.

5-RM. furn. bung. 2 bedrms., gar. phone, shower, excel. neighborhood, ½ blk. N. Hol. Blvd. Franklin Ct., 1812 N. Harvard

5 RMS. and bath, newly decorated, furnished, 1 yr. lease, reasonable. 2530 113TH ST., Sawtelle, Cal.

5-ROOM house, sleeping pch., gar. $55 to responsible party. 1719 REID ST.

5-RM. mod. beaut. furn. duplex. Holly. Adults. 1749-A N. Alexandria. 596826.

5-RM. handsomely furnished duplex, 1 blk. Ambassador. Adults. DRexel 0221.

4-ROOM bungalow, handsomely furn., real fireplace, tile bath & sink, phone in, extra bed, every convenience. Close to cars. 3316 W. 25TH ST. Cor. 4th ave.

4 LGE. rms., beaut. furn., sep. bung., very mod. Wonderful loc. Nr. 3 car, mkts., etc. Adults. 5320½ ROMAINE ST.

4 ROOMS, artistic hillside home among trees, wonderful view, sleeping porch. 2470 ECHO PARK AVE.

4 RMS., sleep pch., $55. 1 rm. kitchenette, bath, $35, nicely furn., yard, gar., Hollywood or both. $75. 5917 Gregory. R car.

4 LARGE rooms, ½ double house, nicely furnished, 3 beds, $40. U car, key at 1074½ W. 31ST ST.

4 RMS., new, mod. stucco bung., 2 bedrooms, garage. Reasonable to right party. Near Culver City. BE. 5785.

4-ROOM beautifully furnished bungalow, $60 month. 1532 N. ST. ANDREWS PLACE, HOllywood 1482.

4-RM. bung., comp. furn., ½ blk. W. Western, blk. Holly. Blvd. 5330 Carlton Way.

4 RMS. ½ DBL. NICELY FURN. GAR. $50. 2911 2ND AVE. 769963.

4-RM. newly furnished, low rent. 5424 HAROLD WAY, near Western. HO. 8191.

4 RMS., bath, gar. $45. Schl., stores. Children wel. 2536 HILLCREST DR. 3 car.

4 RMS., 2 BDRMS., NR. CAR LINE & SCHOOL. $50. 950 N. VAN NESS.

4 RMS. & bath, excellent location, open 1 to 4. 1702 S. Bronson. 74443.

4 3-ROOM beautiful bungalows, ideal for young married couple. 1347 Colton. 54540

4-RM. foothill bung. 1954 FRANKLIN CIRCLE. 2 blks. N. on Cahuenga, 1 east.

4-RM. new, beautiful mod. bung., reduced rent. Hollywd. 5075 MELROSE, nr. West.

4 RMS., 2 bedrms. furn. bung. nr. high & grammar schools. 913 OGDEN DR.

4-RM. bung., nicely furn., 2 beds. Adults. Nr. S.B.U.C. Inq. 1201 N. BERENDO.

4 ROOMS, furnished, $40 & $45 month. 5431 Fernwood ave. Special rates for summer. If you come in now no raise in winter. HO. 6863.

3 RMS., bkfst. nook, accommodate 4 adults. $40. Gar., phone in. nr. Western and Santa Monica Blvd. 1004 N. SERRANO.

3-RM. and bath. So. side duplex. $40, near S.B.U.C. 466 N. JUANITA AVE., 1 blk. E. of Vermont. Key at 468. Oa. 0384.

3 BEAUTIFUL lge. airy rms., sml. break. rm., finely furn. Blt.-in feat. 2 lge. beds. Everything new. 6c fare. 1335 N. Alvarado

3 ROOMS, ½ double, El Molino st., 2 beds. WM. ELWOOD, 2806 W. 10th. DR. 0061; eves. DU. 1514.

3 RMS. ½ dbl. El Molino St. 2 beds. WM. ELWOOD, 2806 W. 10th. DR. 0061. Eves. DU. 1514.

3-RM. newly dec., o'stuffed furn., 1 blk. E. of W. Adams, ½ blk. W. of Vermont. 1435 DANA ST. BE. 3989.

3-RM., 2 beds, $40. Rose Court, 1272 N. St. Andrews Hollywood. HE. 1482.

3-RM. charming bung., Sanborn and Fountain. Attr. rates, perm. people. OL. 1554

3 RMS. ½ DBL. BUNGALOW. NEAR S.B. U.C. 719 N. ARDMORE. HE. 4391.

3 RMS. Nicely furn. mod. bung. Walk dis. Adults. $35. 1510-A W. 1ST.

3-ROOM furn. bungalow, modern conven., nr. car line. Adults. DR. 0528.

3 RMS., nicely furn.; at. loc. 1823 ARGYLE, near Holly Blvd. and Vine.

BEAUTIFUL Wilshire home, with 4 bdrms. and 4 baths, most artistically furn., grand piano, twin beds, lovely view and garden. Seldom do we have this type home to offer at $250.
JAMES J. DONAHUE, DR. 4951.
Wilshire Blvd., cor. Western.

NEW sunny unique 3 rm. studio home, with sleeping pch. and tile bath. In Hollywood hills, mountain and marine view, close in, rubber marble flooring in the living room, 23 ft. long, with 7 view windows, roof garden, garage. $75 with gas, electricity and water. PHONE 599-857.

NEW WINDSOR SQUARE
Beautiful Wilshire stucco home, with 3 bedrooms, 2 baths. MOST ARTISTICALLY furn., twin beds, patio. Lovely garden, exceptional value. $225.
JAMES J. DONAHUE, DR. 4951.
Wilshire Blvd., cor. Western.

MOST EXCLUSIVE 4 and 5-rm. residential bung., terrace in Wilshire, nr. W. Lake, priv. school for girls, also public school, luxuriously furnished, tile bath, shower, gar., ph., situated on beaut. residential Blvd., DU. 1450.

HOLLYWOOD RENTALS
Furnished—Unfurnished.
Call Miss Hayhurst—Mrs. Field
THE FRANK MELINE COMPANY
6777 Hollywood Blvd. Holly. 6781.

FREE RENTAL LIST.
HIGH-CLASS HOMES.
FLATS & APARTMENTS.
WILSHIRE & HOLLYWOOD.
KELLS & GRANT,
DU. 3000. WILSHIRE & WESTERN.

FREE RENTAL INFORMATION.
FREE AUTOMOBILE SERVICE.
HARRY GROSSMAN,
303-4-5 Haas Bldg. TUcker 2471.
7th and Broadway. TUcker 4474.

MRS. CARR
HOLLYWOOD RENTAL SPECIALIST.
Fur. or unfurn., we meet your needs.
6321 HOLLYWOOD BLVD., HE. 9806.
Call for appointment. Holly 7808.

HIGH CLASS LISTINGS
HOUSES, APTS., STORES.
MRS. GUERNSEY,
C. M. CONANT CO.
DU. 1673. 3980 W. 6TH ST. WA. 0862.

IN HEART OF HOLLYWOOD.
7-rm. artistic home, wonderful grounds. Ideal for those seeking seclusion without isolation. 4 b.r., garage, no agts. Call GR. 5403, for appt.

FREE RENTAL LIST
$75 TO $1000.
HOWARD & BOSWELL,
3461 W. 6th st. DUnkirk 1963.

BEAUTIFULLY furn. duplex, 1 block east of Ambassador, 4 large rms., glassed-in porch, twin beds, disappearing bed. Garage. 708 S. BERENDO.

$65—Cutest 4-room bung., in Hollywood. Phone, wonderful view. (Also furn. apt.)
HILLHURST GARDENS
2065 Hillhurst ave. Phone 597-283.

OWNER'S ARTISTIC home, different, good lib., 3 slp. rms., maid's rms., 2 bths., lge. fireplace, heat each rm., dbl. gar. 8218 SUNSET. GR. 3581.

KENMORE AV., 626 S. (At Wilshire Blvd.) Large mod. house, 3 baths, double gar., completely furn. (Antique.) Overlooking Ambassador Hotel. Wash. 0639.

HOLLYWOOD'S CHOICEST LOCATION
8 rms., 3 bedrms., ext. toilet and lav., gas fur., firepl. gar. 1 door S. Holly. Bl. Owner, GR. 3610. 1642 Poinsettia Pl.

WILL lease my 8-room Wilshire home for 9 months completely furnished. $300.
T A T U M & T A T U M.
3691 Wilshire Blvd. FI. 8830.

$37.50—½ of 5-rm. furn. duplex, nice yard, just off Temple. Inquire 318 N. DILLON. DR. 5399.

OWNER'S BEAUTY home, Italian architecture, elegantly furn., orientals, grand piano, 2 baths. HE. 2128. No agts.

LOVELY STUCCO HOME, OWNER will rent very reas. Best location in HOLLYWOOD. GL. 2086 or OX. 3861. No agents.

BIGGEST RENT VALUE IN CITY.
BEAU. FURN. 3 OR 4 RM. BUNGALOW.
VERY DESIRABLE. 4420½ MELROSE.

LEASE, 4 mos., nicely furnished 5-room cottage on corner, breakfast nook, phone, garage, adults. HE. 4429.

GET OUR FREE RENTAL LIST
F R A N K D. T A T U M & C O.
Wilshire Blvd., cor. Wilton. Fitz. 8757.

$65, INCLUDING garage and phone, 4 rm. bung. W. Adams dist. Call EM. 5456.

HOLLYWOOD attrac. 5-rm. hillside home, dbl. gar., roof garden. GR. 1667. Owner.

NEW 3-rm. tile bath, nook, hdw. fl., newly furn. $35. EM. 5216.

½ DBLE. house, 3 rms., nr. Angelus Temple. 2117 Montana. $20. MA. 1278.

$225. EXCLUSIVE Lafayette Square, 3 baths, 3 slp. pchs., 2 gars. 73581.

TO LET—HOUSES— Furnished

West and Northwest

[illegible]

LAACK & WILLIAMS

[illegible]

TO LET—BUNGALOWS— In Courts

Unfurnished

[illegible]

TO LET—HOUSES— Unfurnished

West and Northwest

[illegible]

BURTON & CO.
WESTERN AVE. AT 10TH ST.
EM. 9171.

[illegible]

TO LET—HOUSES—Furnished

West and Northwest

LUEDINGHOFF BLDG.
furnished apartments. Rent $22.50 to $30. Manager, 1607 Wilcox ave.
Owner going to Europe; will rent his modern bungalow, 5 rooms and sleeping porch, furnished or unfurnished; 2 blocks to car; $45. 1241 S. Rimpau blvd.
3-room cottage, $20. 1 block to car. 1241 S. Rimpau blvd.
CHAS. ...ON, ... ave. Ph. ...
MTH. BUSH, ... ave. Ph. ...
LEACH, WILDAMIR ST., ... Ph. ...
FURN. bung., ... Ph. ...
NT. Echo Pk. ... Ph. ...
COMPLETELY FURNISHED ... Ph. ...
WEST ADAMS DISTRICT ... Ph. ...
TAUE, COMPLETELY ... Ph. ...
HOLLY, DUPLEX, ... Ph. ...
Cent., cor. grand piano, ... Ph. ...
$300—HOLLYWOOD MANSION, ... Ph. ...
4 BATHS, ... ALEXANDRIA ...
SUNNY three-room ... Ph. ...
does. 903 S. WESTLAKE.

South and Southwest

EIGHT rooms attractively ... bedrooms, two sleeping ... Bonnie Brae. Close in ... Reference. No agents. ...
7 RMS., 4 bdrms., all ... Priced right. 1571 W. ... 54414.
DOOM, completely ... ave. Will rent, today ... Ph. 0662.
4-RM. clean, furn. house ... Might allow month or ... 4522 So. Olive.
4-RM. house, nicely furnished ... 1 block to car. 1241 S. ...
6-RM. bung., LOVELY ... 1723 W. 36TH PL.
5-ROOM house, ... Phone, WA. ... Ph. ...
5 R. unusual cozy, ... Ph. ...
5 ROOMS, well furnished, ... Ph. ...
5-RM. bungalow, ... Ph. ...
5-RM. beautifully ... Ph. ...
5 & 4-RM. furn. ... Ph. ...
4-RM. duplex, ... 2 TILE BATHS ... Ph. ...
5-RM. and garage, $30. ... Ph. ...
No. 451 W. 101st st., ... Ph. ...
$11 TO middle-aged ... Ph. ...
5-room furn. cottage, ... Ph. ...
$28.50—FURN. 5-room ... Ph. ...
RIDGELEY DR., ... Ph. ...
$50. NR. Manual, ... Ph. ...
beds, piano, adults. ... Ph. ...
DANDY 2-RM. BUNGALOW ... Ph. ...
FURNISHED, 208 S. ... Ph. ...
942 Hobart blvd. ... Ph. ...
1035 W. 36TH ST. ...

East and Southeast

10-RM. house, ... Ph. ...
2118 E. 47TH ST.
5-RM. furn. or unfurn. ... Ph. ...
5-ROOM attr. bung., ... Ph. ...
5-RM. bung. & Lorena, $45. ... Ph. ...
5 RMS., mod. ... Ph. ...
5 RMS., $25. ... Ph. ...
5 RMS., $25. cheap, ph. ... Ph. ...
St. P. car, 143 N. Alma st. ...
5 RMS., $25. For Hollenbeck ... Ph. ...
Adults. 923 E. 58TH ST.
5-RM. NEW, MODERN, ... Ph. ...
5-RM. MODERN, $30. ... Ph. ...
2 NICELY furn. apts. ... Ph. ...
$20 and $25. 4046 ... Ph. ...
YOUNG man owning nearly ... Ph. ...
bungalow or desires to ... Ph. ...
$30. 1 block to car. ... Ph. ...
609 N. BONNIE BRAE.

North and Northeast

10 ROOMS, furnished, suitable ... Ph. ...
ing house, $100 month. ... Ph. ...
Geranium Inn, 5913 Pasadena ... Ph. ...
5 RMS., new ... Ph. ...
5 RMS., new & up-to-date, ... Ph. ...
Hillside apts., 1 block ... Ph. ...
5-RM. bungalow, ... Ph. ...
5-RM. duplex, ... Ph. ...
5-RM. bungalow, ... Ph. ...
5-RM. duplex, ... Ph. ...
5-RM. duplex, ... Ph. ...
5-RM. duplex

SWAPS—
All Sorts

I OWN a 45-acre ranch in Madera county, fully improved and equipped, first class buildings on property, unquestional opportunity, want local apartment houses, or what have you? No duds or agents need apply. Call and see OWNER at 1217 Detwiler Bldg.

SOME CASH AND $500 EQUITY in lot West Burbank near San Fernando Blvd.; also clear lot at Beaumont; worth $300. Want good radio or light automobile or something of equal value. Submit. Phone BUCHEN, OWNER, Olympia 5321 or Glendale 2675-R, evenings.

I MUST SELL BEFORE OCT. 1. 50-ft. lot, store, hotel, hospital and club resort, Brentwood Hills, estab. bus. assured; opening. For QUICK SALE, $20,000; $10,000 cash; terms; or take late model inclosed car, equal val. Ft. 1035, OX 4159 or Santa Monica 64182

WILL trade light manufacturing business, including five patents, dies, stocks, $10,000 advertising material for clear California real estate. Call 1908 STANFORD AVENUE.

WILL trade $1600 eq. 5-rm. stucco for automobile or what have you? Also a cash or good bungalow very cheap. Located at 3326 S. MAIN ST. Ph. HU. 5000, Station 16, or HU. 8707.

LOT equity of $3200 in prosperous Beverly Hills business, to exchange for late model Cadillac, Pierce-Arrow, Packard or Marmon. Price of lot $5000. Phone OX. 6328.

RANCH near Van Nuys, 6-rm. house, 1750 chickens, assorted fruits, corner on paved blvd., $12,000 eq. mortgage or income. H. P. JENKINS REALTY CO., 790, S. M. Blvd. HE. 9270

YOU can trade for best-paying cafe in business spot in city; one hundred fed daily. Cheap rent, long lease. A regular gold mine. Price $7500. Come to 883 E. 57th ST., near S. P. Ry. AD. 4284.

WANT, 5-6-rm. bung., if priced right. Have A-1 Kansas City clear, $2500, 2 lots, then $2000 bal. cash. H. M. WHITCOMB, 700 S. Brand, Glendale. Phone Glen. 833.

BUILDER ACCEPTS RES. LOT EQUITY— for beautiful large 6-rm. English stucco bung., near Fresno Rd., on W. Pico. Trade $3000 equity, 616 PERSHING SQ. BLDG. VA. 0470.

WILL accept good car or equity as first payment down on 4 & 5-rm. beaut. new stucco bungs. with gar. All built-in feat. 10 min. from 9th & Alvarado line. Rent. Price $4250 & $4450. HO. 2430.

PHONE your want ads to The Times. No credit arrangement necessary. Courteous experienced ad-taker, day and night, will help you with your copy if desired. Main 8000.

WILL take $1500 cash or trade, something clear of equal value. This won't last long, good for grocery, market, fruits & veg., Act quickly. OWNER, Frazer, DR. 1337.

NEW AUTO DISCOVERY! Reinished in 6 hours! $15 enamel or varnish over your old paint! Covers finer surface! (Looks like Duco.) Lasts many months. Apply $5.50 per gal. WESTERN ART VARNISH CO., 1120 W. Pico.

$4-RM. stucco bung., dbl. garage, value $7000; also 4-rm. with gar., value $5000; in S.W. section. Must sell equity. Will accept large residence on the north side, or will swap for good car. Phone TH. 6926

6-RM. PEBBLE STONE HOUSE, 4 mile E. of Venice, off Washington, 100 ft. bitulithed. Will take late model auto, diamonds, T. D., or let you have. Exact terms on $4500. 1216 S. VENICE BLVD. PR. 1-0-0

2 LOTS, Tuscan, Ariz., 50x150, Univ. dist. Rent as first payment on prop. in L.A. Price $1200. Address W, box 522, TIMES BRANCH

I MAKE $5000 yr. net, 4 yrs. all alone, hot dogs, etc. Other interest. Want to quit, 6 years or clear property at 1822 OCEAN FRONT, Sta. Monica.

LOT EQUITY
Accepted as down payment on 5-room stucco.
BUILDERS, 817 BLACK BLDG.

HAVE three business lots, Burbank, will trade clear or for equity, best chance in city. Price $7000. BANK OF ITALY BLDG. after 4 p.m.

WANT large level lot, have two clear Riverside lots, bal. cash. M. MOTT-SMITH, 100 S. Brand, Glendale. Phone Glendale 853.

ACRES, 5 alfalfa, A-1 cond. Building fine for chickens, turkeys, 1 mi. to bank. Wants home to exchange for; what? 1061 S. HOOVER.

WANTED—small rooming-house lease, close in, for 20 men. Must be cheap. 1900 Orchard, cor. Olympic, FRANK C. PARRY INV. CO., 602 Detwiler Bldg. TU. 9419.

BUNGALOW—New 5-rm. mod. stucco, at 742 160th ST., near S. P. Ry. Will take equities or what? Office, 9627 SOUTH FIGUEROA.

$10 buys lot, 2 5-room stucco bungalows; will take car or cash and payments. Call at 783 W. 108TH ST.—1 blk. west of Figueroa.

DEPOSIT of $400 on brand new Moon 1926 Sport Roadster. Car underselling factory for cash, or take good diamond. Will consider trade. 1201 S. FIGUEROA.

SODA fountain and lunch counter on a good business corner for lot or equity in bungalow or what have you? 1071 MONTEREY AVE.

BUNGALOW, stucco, 6 rooms, near Fairfax High School, $2000 under market. Want car or cash for equity. JENKINS, 79611 Santa Monica Blvd. HE. 9209.

WILL take late model car, lot, t.d., diamond or good radio as first payment on new modern stucco bungalow at 817 W. 108RD ST. VE. 2810.

$800 EQUITY in 5 yard dump truck, earning $500 month. Want small business. 1947 Gen. Evenings, 580 WEST ELK, Glendale. 3806-W.

SWAP my eq. in late '24 Chevrolet tour. for Ford or will sell cheap. Call MA. 6140. Mr. Goerge.

WILL trade new Ford parts and tires for high class radio or good used roadster. 1947 W. BDWY. Glendale.

4-RM. stucco bungalow, Westwood, what have you for equity? $45 mo. total, par. Los. Realty Co., 2726 Sunset, DU. 2077.

WILL trade my $450 equity in sport model roadster, for diamond ring. 1315 E. 84TH ST.

$800 EQUITY in corner business lot Van Nuys Annex. Take good Ford and cash. CHASE, 720 Shorb Ave., Watts, Calif.

FURNISHED cabin to exchange for Mtn. Own spring water. Plenty of trees. Want equity in home. West. 8454.

FOR sale or trade, sewing machine and stereopticon machine, with slides. HE. 3000.

MY BUNG. equity in exchange for CAR in good repair. $2000 to $1500. Give or take difference. GR. 7224.

WANTED—Bungalow or income, have $5000 vineyard near Los Angeles, clear. Will sell or exchange. Call 1947 Gen. Evenings, 580 WEST ELK, Glendale.

CHICKEN ranch, bus. lots, vineyd., orchard for grocery, auto, radio, Jefries rming. house REID, 345 W. Jefferson. RI. 4722.

SWAP equity $1100 on 3-rm. & bath, mod. bung. for Ford or Chev. coupe or will sac. for cash. 5306 SO. PARK AVE.

20 ACRES Mo. clear, 425 auto jacks, $150 cash; what? 1315 S. HOOVER. 8Sa.

LOT in Venice, sac. $1082.50, eq. for auto or what? Make offer. WA. 2283

40 AC. WISC. CLEAR FOR WHAT 4537 Melbourne ave. Apt. 4, HO. 8236.

$1200 EQUITY new 5-rm. bung. Culver City. Want auto or what? OWNER, GR. 1501.

CAN'T keep lot, need auto, or anything, free, for equity, M188 L. DR. 9135.

TWO clear lots, value $500 each, for late model diamonds, rugs, what? GR. 5251.

ACREAGE in Tulare county, clear, for bungalow or clear lot. HU. 1108-W.

SWAPS—
All Sorts

TRADE 5000-ACRE STOCK RANCH in Tehama County for apartment-house, or what have you?
NATIONAL FOUNDING CO.,
1217 Detwiler Bldg., L. A.

BIG BEAR LAKE cabins, value $1000 to $2500. Want to trade. Owner, GR. 7350

RADIO, WIRELESS
APPARATUS For Sale, Ex., Etc.

USED radio and phonograph combination. New tubes, batteries, etc. Guaranteed good reception. Was $250, now $134. WILBITZER, 814 S. Bdwy. Open evenings. Faber 4840.

RADIOLA super-Het. $160, complete or $116 bare. Absolutely new, wonderful buy, $40 dn. & $11.47 per mo. BE. 8570. 1249 S. ALVARADO.

RADIOS direct from factory at wholesale prices, several models, 3 batteries, etc. All new. 1306 SAN JULIAN, off 18th. WE. 5377.

WANT Radiola super Heterodyne, semi-portable preferred. State full particulars and lowest cash price, private party. Address X, box 455, TIMES BRANCH.

NEW Super-Heterodyne portable No. 54, cost $250; cash price $175. Why pay more? ME. 4094.

HARKNESS, 2-tube set in mahog. cab. with built-in spkr. Slight current. Sacrifice, $59 complete. RE. 7455.

RADIOLA superheterodyne, portable, No. 21, worth $200. Take $160. 767629.

RE-LAUGHLIN 7-tube Superheterodyne, wal. nut cabinet, console, sacrifice. MA. 8703.

BOATS, YACHTS, etc.—
For Sale, Ex., Wanted, To Lse

1 32-VOLT full automatic Mathews, 1 K.W. lighting plant, complete with switchboard and wiring; 1 50-gal. condition tank. H. Edson storage battery, 75 ampere capacity. See MR. KELTNER, 1540 S. Flower, $200 bal. cash. H. M. WHITCOMB, 700 S. Brand, Glendale. Phone Glen. 833.

AIRPLANES—
Aeronautics, Etc.

FOR SALE—CURTISS AIRPLANE, brand new, beautiful ship. $1500. CROSS AERIAL PHOTO SERVICE, EMpire 1976.

AUTOMOBILES, ETC.—
Miscellaneous

LOOK——LOOK

NO BROKERAGE CHARGES.

On time payments, 8% simple interest on unpaid balance only.

WILLS-SAINTE CLAIRE, 5-pass. sedan, balloon tires, like new. A steal for $2750

WILLS-SAINTE CLAIRE touring, 5-passenger, balloon tires, hydraulic brakes, guaranteed 90 days $1350

WILLS-SAINTE CLAIRE roadster, completely rebuilt. Duco blue, new tires and guaranteed. Sacrifice for $1750.

OTHER MAKES:

1924 MAXWELL club sedan, new tires, $575.

1922 HUDSON phaeton, nice condition, only $175.

1922 OLDSMOBILE 5-passenger, rebuilt and refinished $400.

1920 WILLYS-KNIGHT 5-pass. touring. Very nice. $175.

KING, 4-pass. sport, $200.

Cash or attractive terms.

WESTERN MOTORS CO.

WILLS-SAINTE CLAIRE DISTRIBUTORS.

1058 SO. FLOWER.

CHECK THESE

1924	Nash coupe 4-door	$1495
1924	model Nash sedan, special 6	1295
1924	Nash 6 coupe, 5-door	1195
1923	Nash 6 tour. Like new	1195
1923	Nash 6 coupe, 4-door	1195
1923	Nash 6 sport, fully equipped	995
1923	Nash 6 tour. Real bargain	750
1923	Nash 7-passenger, very clean	650
1923	Nash 6 coupe, fully equipped	995
1922	Stude. coupe, light 6, snap	525
1922	Stude. speedster big 6	575
1922	Studebaker coupe, fine condition	495
1924	Maxwell sedan, very clean	695
1923	Chandler sedan. A buy	895
1923	Maxwell coupe, very clean	595
1923	Cleveland sedan. A bargain	795
1923	Maxwell touring. Better hurry	495
1920	Dodge sedan, A-1 condition	395
1924	Durant tour. Good shape	495
1924	Ford sedan. Very clean	395

Many others to choose from. See these cars and the condition they are in before you buy.
Small down payments. Lowest terms.
NASH MOTOR SALES CO.
1132-34 S. Figueroa. Open eves. & Sun.

QUALITY USED CARS
THAT HAVE BEEN THOROUGHLY RENEWED.
SEE THESE LAST.

RECONDITIONED STEARNS-KNIGHTS.

1925	Spec. 6 coupe brougham	$2250
1923	7-pass. sedan, like new	2150
1923	coupe brougham	1982
1923	5-pass. touring	1850

OTHER MAKES:

1923	Studebaker spec. coach, new	$1550
1924	Ford touring	250
1925	Willys-Knight sedan, new tires	750
1923	Chevrolet sedan	595
1922	Oakland sedan, like new	595
1920	Olds sedan, Duco	395
1921	Haynes 7-pass. sedan	395
1920	Stutz Bear Cat	585

LYNN C. BUXTON, STEARNS DIST.
1623 S. FIGUEROA. WE. 8215.
OPEN EVENINGS AND SUN.

USED CAR SALE
4 BIG DAYS
If you are interested in the purchase of a high-grade USED CAR
and wish to avail yourself of special low terms
and a genuine bargain
call at the
GENERAL AUTOMOTIVE FINANCE CORP.
1238 SO. HILL.
You will be both surprised and delighted.
Open Eves. & Sundays.

SPECIAL.

SEE THESE BEFORE YOU BUY.
BUICK, master six sport roadster.
PACKARD Fleetwood roadster.
CADILLAC sport touring.
CHANDLER sport touring.
FORD coupe.
STUDE. 4-pass. sport.
OAKLAND 6 coach, $100 mi., new H. G. McKINNEY, 1830 S. Figueroa.

BETTER USED CARS
A REAL ALL-YEAR VALUE.

1924	4-door Stephens sedan, Duco	$1250
1924	Velie tour., Duco, new rub.	850
1923	Stephens sport, Duco, bal.	1000
1923	Auburn, beauty 6 tour., ex.	1000
1922	Buick, 4-pass. tour.... Duco	650
1922	Lexington, Duco, new rub.	750

WHITE AUTO CO., 1805 S. FIGUEROA.
Open evenings and Sun. WE. 1211.

NEW CAR GUARANTEE.
1924 PAIGE DE LUXE BROUGHAM,
5 BALLOON TIRES $1895
1924 JEWETT DE LUXE SEDAN,
5 BALLOON TIRES $1185
BUY A JEWETT, 2 YEARS TO PAY.
OGLE & JOHNSON, PAIGE & JEWETT.
2527 W. WASHINGTON. EM. 2230.

NO CASH DOWN.
Will accept diamonds, jewelry, furniture, photographs, pianos, trust deeds, first mortgages, as all or part payment on autos; easy terms on balance. Largest assortment in the city to choose from. Open eves. and Sun. 1226 S. FIGUEROA.

OVERLAND REBUILDS
We have six beauties, three of which are demonstrators. All just like new, thoroughbred and very easy terms—$350 to $500.
BOZZANI MOTOR CAR COMPANY.
SUNSET & NORTH BROADWAY.

GUARANTEED USED CARS
Always the best cars for the least money. Liberal terms and trade.
OPEN EVENINGS.
PASHLEY MOTOR CO.
1118 S. Main.

'25	NEW Star sport tour., extras	$675
'25	New Star, open delivery	575
'23	Star standard touring &	225
'23	Star standard touring	175

Phone 391418. 4535 RUSSELL AVE.

TELEPHONE YOUR SUNDAY ADS TO THE SUNDAY TIMES. MUST BE RECEIVED BY 5 P.M. FRIDAY OR EARLY SATURDAY. PHONE MEtropolitan 6700

FLINT, all models, slightly used, guaranteed same as new, perfect condition. FLINT best car on 4 wheels, priced to sell quickly. C. DURANT, INC., 1017 S. FLOWER ST.

SPECIAL BUYS TODAY
2 LATE MODEL CHALMERS. New paint. Good rubber. Runs good. $125. $99 SO. OLIVE. TUcker 2274

TRAVELING palace, cost $1800, on Ford truck, bed, stove, tools, etc. Sac. $350, or will consider trade on Ford sedan. 1101 S. GRAND AVE.

STUDEBAKER 1924 spec. 6 touring, like new, $725. WE. 9086.

Ford 1923 roadster, $245. terms. 1207 S. HILL ST.

ROLLIN 24 sedan, coupe, touring. We trade. $750, $800, $950. Any terms. 1201 S. Figueroa. WE. 1332.

AUTOMOBILES, ETC.—
Miscellaneous

SPECIAL MARKDOWNS
ON
QUALITY USED CARS

Every car carries guarantee and 90 days' free service. Liberal trades & terms.

'25	Buick standard six touring	$ 995
'25	Moon de luxe sedan	1795
'25	Studebaker spec. six phaeton	1445
'24	Moon 2-door brougham	1275
'24	Moon roadster	1245
'25	Nash advance 2-door sedan	1295
'24	Ford tudor	395
'24	Ford coupe	410
'25	Nash 4-door sedan	995
'24	Moon sport touring	995
'24	Moon roadster	1445
'24	Moon, touring, Calif. top	1010
'24	Maxwell touring	625

OPEN EVENINGS AND SUNDAYS

WILSHIRE MOTORS
974 SOUTH WESTERN AVE.

CADILLACS—AND OTHERS
PRICES $100 TO $5000.
DON LEE
CADILLAC DEALER FOR 20 YEARS
1076 W. 7TH—FIGUEROA AT PICO.

REAL bargain. Complete home on Rec Speedway. Use winter or summer. Sell cheap for mortgage or real estate. UN. 5483, or Main 8707.

1925 MODEL MOON roadster, $1195, 1924 Side, special sedan, $1395. COWMAN MOTOR CO., 1020 S. Figueroa.

LATE model cars for amt. due. Repossessed, reconditioned, Ford touring, $95. Easy terms. FINANCE CO., 1007 So. Hill. VA. 0396.

Touring Cars for Sale
BUICK "MASTER 6" TOUR.
Run only 5000 miles and just like new Substantial savings. Terms.
HOWARD AUTOMOBILE CO. OF L. A.
OLIVE ST. USED CAR DEPT.
1121-29 So. Olive. Vandike 5122
Investigate our "GOLD SEAL" Buicks

BUICK 6 TOURING,
California top, motor A-1, original finish, a genuine buy, $495, terms.
H. HERBERT CO.
1110 S. Flower. TRinity 1012.

BUICK sport tour., latest series, 1924 balloon tires, dble. bar bump., perf. pnt., can't tell from brand new. Sacr. $ts. Liberal terms arranged. $350 dn. 507 S. FLOWER.

BUICK 1924 master six tour., wonderful equipment, new, beautiful paint, job, a real snap. $975. Easy terms.
BALDWIN'S LOT, 1124 South Figueroa.

BUICK sport touring, A-1 shape, disc wheels, maroon paint, classy car, can take small down payt. Bal. E-Z. Car at 1201 N. HARDWELL. Open eves. & Sun.

BUICK '24 master 6, late sport phaeton, mech. perfect, good condition $300 down. 850 S. Vermont, DU. 6749.

BUICK 6 touring, 1920, for sale bargain, $100 cash. 1129 W. JEFFERSON.

CADILLAC phaeton, 5-pass. tr., 59 model, dbl. bar bump., tonneau wings, completely equipped. Can't tell from new, been in storage, taken on trade. Can't use; must sell. Lib. terms and $350 dn. 507 S. FLOWER.

CADILLAC V-63, phaeton, absolutely perfection in every detail, also 7-pass. touring. Many extras & guaranteed, at
MADDUX, Inc.
WEstmore 1508. 1057 S. Figueroa.

CADILLAC 61 touring, mech. & otherwise perfect, privately owned. Down payment. Terms. $845. ALVARADO, BE. 8310.

CADILLAC 61 phaeton, $1195, new paint, overhauled, terms arranged.
1154 S. OLIVE ST.

CADILLAC 59 touring, refinished, overhauled motor, $300 down. VA. 2800.

CHANDLER by private party, 1923 touring, Pilot Peak motor with special body trimmings and extras. Can be seen at CHANDLER SPECIALTY SHOP, 1058 S. Grand Ave.

CHANDLER, 1919 tour., wire wheels, A-1 tires, $95. Easy terms.
BALDWIN'S LOT, 1124 South Figueroa.

CHANDLER tr., it. 20 mod., dble. bar bump., lac. fn., $185 cash. 507 S. FLOWER.

CHEVROLET tour., late '23, car almost new, very cheap, accept $50 dn. This payment includes insurance and interest. A snap. Terms. 4216 MONETA AVE.

CHEV. spt. tour., '23, latest series 'Sa. De Luxe model, Lacq. fn., many ext. Sac. terms arr. $100 dn. 507 S. FLOWER.

CHEVROLET 1923 tour. In fine mechanical condition. Looks like new. Cheap.
J. V. BALDWIN, 1442 So. Figueroa.

CHEV. spt. tour., nearly new tires, good cond. throughout. $300. 2110 W. 11TH.

CHEVROLET, late '23, full price $190, $50 down, fine condition. 4216 Moneta.

CHEVROLET 1923 touring, 4-cyl., 22 model. Sac. $75 cash. 507 S. FLOWER.

CHEVROLET tdy. grand tour., just overhauled. Price $150. 1701 W. 84TH ST.

CHEVROLET touring, 1922, fine condition. Owner, 4509 FIRST AVE. VE. 8202.

CLEVELAND tour., latest series '23, lacq. finish, indiv fenders, every known ext. Must sacrifice, terms arranged. $185 dn. 507 S. FLOWER.

CLEVELAND, new 1925 sport touring. Regular price $1340. Our price $1190. Terms. 4836 MONETA AVE.

CLEVELAND, late '21, tour., $195, full price. Easy terms arr. 1049 S. Flower.

COLE 8, 1923, California top, in excellent condition, low mileage, at sacrifice. Owner, 1831 N. VAN NESS AVE. HE. 7946.

DODGE TOURING
1923 model, has duco finish, reconditioned & guaranteed in writing. A steal for $175 down. Bal. easy terms. Ask to see car at
WILLYS-OVERLAND PACIFIC CO.
1065 S. Figueroa. WEstmore 1501.

DODGE sport touring, brand new, only driven 2000 miles, has balloon tires, nickel radiator, wings, disc wheels, bumpers, barg. Accept $285 dn. 4216 MONETA.

DODGE, 1924 tour., new balloon tires, a real buy at $375 down. 1301 WASH.

DURANT SPORT TR., '24.
$150 or light car as down payment, refin. latest sport maroon with spare tire, bumpers, disc wheels, looks & runs like new.
W. H. MILLER, Hudson-Essex, WE. 4061.
1045 S. Figueroa. Open eves. & Sun.

EDDIE, '23, 4-cyl., tour., $365, A steal. Terms arr. 1049 S. FLOWER.

FLINT, 1924 tour., fully equipped, reconditioned, refinished, like new, a beauty, only $966. F. J. RILEY CORP., 1223 S. Figueroa. Ph. WE. 2726.

FORD, '23 touring. Good condition. $85 down. $18.79 mo.

DUNHAM for FORDS
Ford Dlr. Used Car Dept., 1918 S. Main.

FORD touring, $50 cash, easy terms, 20 to choose from, $85 to $200. Liberal terms. Open evenings and Sundays. W. J. TUPMAN, 3350 S. Figueroa.

FORD tour., '25 model, brand new Bal. tires, speedo., other ext. Must sac. Terms arr. $98 dn. 507 S. FLOWER.

FORD touring, 1925, 8 months old. New style motor. Extras. Like new, $385. Save $175. Forced sale. HO. 4606.

FORD SEDAN, 4-door. Wonderful equipment & rubber. $885. Terms, 900 S. OLIVE. Tucker 2274.

FORD 1924 tour. Brand new tires, finish like new. Cheap. Terms.
J. V. BALDWIN, 1417 S. Figueroa.

FORD '25 tour. Fine condition, extras, $525. 2110 W. 11TH ST.

FORD tour., 1924, new cord tires, new battery. Must sell. 1316 W. 54TH ST.

FORD tour., late '24, cheap, $50 dn. Car just like new. 4216 MONETA.

FORD tour., 1924, car, $50 days, $50 down. 753 CENTRAL AVE.

FORD tour., late '23 model, can't tell from new. Sac. $125. 507 S. FLOWER.

FORD touring, A-1 condition, to dealers apply, priced right. $60 dn. Kingsley Dr.

GARDNER tour., '23 model, bright orig. paint & other ext. Only driven 9800 mi. Sac. $385, terms arr. 507 S. FLOWER.

HUDSON, 1922 TOUR.
Has just been repainted, tires are perfect and fine mechanically. Easy terms.
HOWARD AUTOMOBILE CO. OF L. A.,
MAIN ST. USED CAR DEPT.
1212 S. Main. WEstmore 4826.
"GOLD SEAL" Buicks—Built-in Service.

HUDSON speedster, '23 model, wire wheels, tonneau shield, dble. bar bump., every known ext. must sac., $585, terms arr. 507 S. FLOWER.

HUDSON, '20 speedster, $295. Has 1923 head, manifold, fenders, etc. A steal. Terms arr. 1049 S. FLOWER.

HUP tour., '24 model, dble. bar bumpers, every known extra; taken on trade. Can use. Must sac. Terms arranged. $250 dn. 507 S. FLOWER.

HUPMOBILE touring '23 model, very cheap. Accept $115 dn. This car is in wonderful condition throughout. 4216 MONETA.

JEWETT touring, sport 1923 and 1924. Refinished in Duco. Guaranteed.
PAIGE CO. OF CALIF.
2212 S. FIGUEROA.

JEWETT 1924, de luxe touring, refinished, a beautiful fawn gray duco, 1-4 down, 18 mos. on balance. F. J. RILEY CORP., 1223 S. Figueroa. WE. 2726.

JEWETT sport touring, late '23. Original finish, etc., just like new. Disc wheels, bumpers, etc. Bargain. Accept $150 dn. 4216 MONETA.

JORDAN 1923, TOUR.
In fine condition throughout. California top. Good tires.
LORD MOTOR CAR CO.
1201 S. Olive. Open eves. & Sun.

LINCOLN, '24 phaeton, sales 7-pass. tour. Wonderful condition, priced right and guaranteed at
WEstmore 1508. 1057 S. Figueroa.

MARMON in fine condition, new Duco paint, tonneau shields, lots of extras, good rubber. $2000 down, bal. 12 mo. 200 WEST PICO. WE. 9268.

MARMON 7-pass. tour. A-1 cond. Extra good curtains, equal to winter car. Extras. Bargains. 545 W. ELK ST. Glendale

OAKLAND 6 sport touring, late '24, brand new, only driven 6300 miles. Bargain. Accept $185 down. Disc wheels, bumpers, extras. 4216 MONETA.

AUTOMOBILES, ETC.—
Miscellaneous

Touring Cars for Sale

OLDS tour., latest series, 4-cyl., lacquer fin., every extra, etc., terms arr. $110 dn. 507 S. FLOWER.

OLDSMOBILE touring, late model, dbl. bar bump., lacquer finish, every extra, sac terms, $125 down. 507 So. FLOWER ST.

OVERLAND spt. tour., red bird, late '23, perf. pnt. & tires, only driven 4500 mi; Must sac., terms arr., $110 dn. 507 S. FLOWER.

OVERLAND TOUR., 5-pass. The CHEAPEST transportation in the city. $95 FULL PRICE $99 SO. OLIVE. Tucker 2274.

OVERLAND 1920 tour., original finish like new. $65. Easy terms.
BALDWIN'S LOT, 1124 SO. FIGUEROA.

OVER., red bird, '24, new rubber, guar. Will sac. at $75 dn. 1101 W. WASH.

OVERLAND touring, 4-cyl., '22 model. Sac. $75 cash. 507 S. FLOWER.

PACKARD 8 touring, 1924, thoroughly overhauled, new Valentine lacquer, new rubber, $2150. Must sell down car accepted. HOLLYWOOD PACKARD, 7026 Hollywood Blvd. GR. 2194.

PAIGE sport touring, 1922 and 1923, refinished and guar. Terms and trade.
PAIGE CO. OF CALIF.,
2212 S. FIGUEROA.

PEERLESS phaeton, 1923, exceptionally good, original finish, etc., $1385. 2200 FIGUEROA. WE. 8415.

PEERLESS 1921 6 new tires and new paint job. $275. 774 E. 47TH ST.

PIERCE-ARROW, 33, tour., Cal. top, excellent mech. cond. Total price $650. 1206 E. Main ST. VA. 0491.

RICKENBACKER vert. 8 spt. tour., De Luxe model, brand new, fitted 3900 mi., disc wheels, dble. bar bumps, trunk, every known ext. Must sell this week, or accept cheap car in trade. Most liberal terms arr. 507 S. FLOWER.

RICKENBACKER phaeton, 7-pass. model, very clean, accept $1250 down. This car looks and runs like new. Must sell. Best buy in Los Angeles. 4216 MONETA AVE.

ROAMER spt. tr., de luxe model, looks & runs like new, double bar bumpers, every ext. See. $185 cash. 507 S. Flower.

ROLLIN car, A-1 condition. 1212 No. CENTRAL AVE., Glendale.

STERLING-KNIGHT touring, 1925, 5 mo. old, tonneau shields, and every extra. Trade in car. Terms. Phone WA. 9091.

STERLING Knight, sedan. Bargain, almost new. 1188 So. OLIVE. VA. 4886.

STUDEBAKER phaeton, 1925 model, only run 2000 miles. Has several detachable wire wheels. Will sell at reduction and include the extras. 18 months to pay. No finance charges. 1113 S. OLIVE. TU. 8253.

STUDEBAKER touring, 1924, refinished in Harding buna duco, a car that looks right and is right. One of our trade specials at $725
BOZZANI MOTOR CAR COMPANY.
SUNSET & NORTH BROADWAY.

STUDE. '23, SPEC. 6 PHAETON. New Indis cords, disc wheels and many extras. Car in wonderful condition mechanically. Real bargain. Terms.
LINCOLN-J. HENRY EARLY—DEALER.
1120 S. Olive. Open eves. & Sun.

STUDEBAKERS—see our stock of late models before you buy. We specialize in Studebakers and can save you a great deal to select from. D. R. ROBERTS, 1113 S. Olive. Phone Tucker 8253.

STUDEBAKER special 6 touring, late '25, has been absolutely overhauled, new tires and top, good rubber. I need the money, so will sacrifice. See L. R. Gray, 524 W. Pico.

STUDEBAKER spec. 6, '25 model, brand new, driven few miles. Dble. bar bumpers, bal. tires, every known ext. Must sell, $1250 dn. Sac. Terms. $1345. ALVARADO, BE. 8310.

STUDEBAKER standard phaeton, late '24, just like new, $375 cash or $75 down. Balance 18 months. Loaded with extras. Must sell. 4216 MONETA.

STUDEBAKER, spec. 6 phaeton, late '24, bargain, $525 down, $25 mo. Car in fine mechanical condition. Brand new, only driven 3000 miles. 4216 MONETA.

STUDE. LIGHT 6 TOUR. 1924.
$100 DOWN.
1st class shape. Many extras. See this $325. Easy terms.
1227 S. HILL ST. Open eves.

STUDE. light 6 tour., '23, dbl. bar bump., lac. fn., 4 tires. Must sac. Terms arr. $165 dn. 507 S. FLOWER.

STUDE. light 6 tour., late '22, very cheap. Accept $100 dn. This car is in very fine cond. throughout. 4216 MONETA

STUDEBAKER light 6 touring, '24, sacrifice for $625, car just like new, accept $150 dn. Terms at 4216 MONETA AVE.

STUDEBAKER TOUR., special 6, fine shape. Good tires, new top, only $250. FELIX CO., Cher. Dlrs., 1101 W. 11th.

STUDEBAKER SPECIAL 6 TOURING $100. FINE SHAPE 7434 CASTELA RST.

WILLYS-KNIGHT 1924 SEDAN.
Why ride in an open car? Get ready for the rainy days. Trade in your old car and drive this nearly new one away for only $1195. Carries our special guarantee. Ask for Mr. Ward in Car No. 2184.
WILLYS-OVERLAND PACIFIC CO.
1065 S. Figueroa. WEstmore 1501.

WILLYS-KNIGHT TOURING.
Late model, reconditioned in wonderful shape. Can be seen used by company official. $200 dn. Terms to suit you. Ask to see car No. 2260.
WILLYS-OVERLAND PACIFIC CO.
1065 S. Figueroa. WEstmore 1501.

WILLYS-Knight, 1924 touring, excellent mechanically, refinished in Duco, good tires, tonneau shields, wings, bumpers, etc. $200 down. D. R. ROBERTS, 1113 S. Olive. TU. 8253.

REPOSSESSED PEERLESS PHAETON, 1924. REFINISHED, OVERHAULED, BALLOON TIRES, SHOCK ABSORBERS. A WONDERFUL BUY AT EASY TERMS.
OR WILL TRADE.
STANLEY W. SMITH, INC.
1616 S. FIGUEROA. WE. 2081.
OPEN EVENINGS AND SUNDAYS.

YOU can't beat this—Late Maxwell sport touring, paint, top, rubber first class. $400. Terms, low down, easy action. 1046 S. HARVARD. 760197.

Roadsters for Sale.
BUICK 1923 ROADSTER.
"Standard six." Finished latest gray. New tires, extras. Guar. Easy terms.
HOWARD AUTOMOBILE CO. OF L. A.
FIGUEROA USED CAR DEPT.
1367 So. Figueroa. WEstmore 5012
Investigate our "GOLD SEAL" Buicks.

BUICK 6-cylinder roadster, 1922, fine condition, must sell this week. $650. See at 1400 GEORGIA ST.

CHANDLER '22 model, 4-pass chummy, ex. cond. $295. Terms of trade. 2110 W. 11TH ST.

CHEV. rdst., late '23 model, looks & runs like brand new car. Must sac., terms arr. $100 dn. 507 S. FLOWER.

CHRYSLER 1924 ROADSTER.
Run very little and like new throughout. A genuine buy. Easy terms.
"A SAFE PLACE TO BUY."
PELTON MOTOR COMPANY,
MARMON AGENCY.
1845 So. Figueroa. WEstmore 8841.

CHRYSLER rdst., latest series, brand new. Only driven few thousand miles, balloon tires, double bar bumpers. Every known extra. Will accept cheap car in trade. Easy terms arr. $385 dn.; accept car in trade. 507 S. FLOWER

CLEVELAND '21 sport rdstr., $225. Exc. cond. Terms arr. 1049 S. FLOWER.

ESSEX 4-cyl. rdstr., last model, sac. $345. And arry. terms. 1049 S. FLOWER.

FORD '23 ROADSTER.
Completely overhauled, brand new tires; red disc wheels. Good trade, top and upholstering very clean. Carries 30 day guarantee. $50 down, balance easy.
FORD BARGAIN CENTER.
J. A. NADEAU CO.
Central and Slauson. Open Eves. & Sun.

FORD roadster, 1925, driven less than 500 mi. Get it now at a saving.

DUNHAM for FORDS
Auth. Ford Dlr., Washington & L. A. sts.

FORD 1924 ROADSTER, $285.
Look at steering wheel and 2 new tires. Carries 30-day guarantee. Easy terms.
W. M. A. HUGHSON CO.,
10th & Olive. Open Eves. & Sun.

FORD ROADSTER, Rustell, Mount, brakes, shocks, speedo., Samson cords, new covers, $265. Terms. Tucker 2374. 900 SO. OLIVE.

FORD roadster, ten to choose from, $50 to $275, liberal terms. Open eve. and Sun.
W. J. TUPMAN, 3350 S. Figueroa St.

FORD road. list., '24, bal. tires, wire wheels, orig. pnt. Can't tell from new. Must sac. at once. Lib. tms. arrgd. 507 S. Flower.

FORD spt. rdst., late '23, spec. tan top, seat covers, Rankester rails, every ext. Sac., terms arr. 507 S. FLOWER.

FORD rdst., late '24, cheap, $50 down. Car almost new. 4216 MONETA.

FORD ROADSTER, 1922, $115.
Fine mech. cond. Terms. 1540 W. 8th st.

FORD rd., '24, new tires, spar. $50 dn. Bal. E-Z. 1101 W. WASH.

JORDAN playboy roadster for sale, like new, disc extras, 1924 model MX, 6-cyl. Special price for cash. Address R. C. SILVERNALE, 1423 2nd st., Santa Monica. Phone 2223-J. This is best buy ever offered; only run 11,300 miles.

KISSEL SPEEDSTER DUCO PAINT, GOOD RUBBER, EXCELLENT MECHANICAL CONDITION. $850. 1101 S. HOPE.

KISSEL roadster, 1923, a beauty, sacrifice $900. Owner, GL. 3073 or 53150.

MOON, sport rd., bran new, driven very little, latest hydraulic brakes, balloon tires, 2-tone Duco fin. Cheap. Accept $250 down. Must sell. 4216 MONETA.

MOON ROADSTER
1925 sport model, like new, guaranteed, trade or terms. 974 S. WESTERN. Open evenings and Sundays.

OAKLAND 1924 ROADSTER.
Like new throughout. Original finish, excellent tires and in splendid mechanical condition. Guaranteed. Easy terms.
KEVIN GARTSMANN, INC.
1137-39 S. Olive. Open eves. & Sun.

OAKLAND RDSTR.—Late '22—Very cheap; accept $50 down; looks and runs like new. 4216 MONETA AVE.

PACKARD, S-35, chummy rdst., very fine mechanical shape. Calif. top. $495.
R. J. STRUBBHAR, Inc.
1101 S. HOPE. Trinity 6231.

AUTOMOBILES, ET

HOUSES— For Sale Miscellaneous

HANCOCK PARK HOME.
OPEN FOR INSPECTION
414 S. RIMPAU.

Beautiful English brick residence, 10 rooms, 4 bedrooms, 3 baths. Lovely lot in finest neighborhood. Will sell furnished or unfurnished at quick sale price. SEE IT TODAY. Call Mr. Bricker, DU. 2690.

FRANK MELINE CO.
Branch Office in Ambassador Hotel.

OWNER CAN'T CARRY.
PRICE REDUCED $1250.
NOW $8500.

$250 cash; balance like rent. New, modern, 6-rm. ENGLISH style stucco home. See MR. CARTER, owner, at house, 2012 Brigden Blvd., Pasadena. Go east on Colorado to Allen, north on Allen to Brigden.

BEST BUY ON CITRUS.
$2000 CASH. $12,500.

BUILDER has several houses and MUST SELL AT ONCE. Here's your chance to buy a real home at practically COST. If you act right now, it's brand new and has 3 BIG BDRMS. and 2 TILED BATH.
DIPPELL-WALLACE-BERMANT.
241 N. Larchmont. HE. 3229.

$11,500 DO YOU WANT $11,500

A REAL BARGAIN!

8-room bungalow, located one block from school, within 4 blocks of Wilshire and Western ave. Lot 50x150, beautiful lawn, with plenty of shrubs, flowers and fruit trees. If you want the best buy on our list, call MR. RYAN, with
FORD & BECKER.
607 S. Western ave. DUnkirk 1000.

HANCOCK PARK.
355 S. McCadden Place.
See this beautiful Spanish house today, consisting of 9 rooms, and 3 baths on a large east front lot. Must be sold at a sacrifice.
Let's Talk It Over.
CLINCH & THURTLE
403 South Western.
DR. 2308.

TWO EXCEPTIONAL VALUES.
328 S. Orange Dr., ¼ blk. So. 3rd st. car. 7 rms. and 2 baths.

418 S. Sycamore, 7 rms., bungalow, $1250 under price of duplication. Easy terms.
W. M. BERGIN.
624 S. La Brea. WH. 4615

$9000 HARVARD 2-E TERMS
NEAR BEVERLY. 7 LARGE ROOMS.
3 bedrooms, bath, kitchen, breakfast room, oak floors, fine condition. Wonderful bargain; large lot, garage. Buy this and make $2000. Call MR. PEYSON, with
ERNEST A. BECKER, JR.
607 S. Western ave. DUnkirk 1000.

WILSHIRE DIST. SNAP. $10,000.
6 large airy rooms, 3 bdrms., tiled shrubs and flowers, located on wide paved st., convenient to 2ND AND HOBART ST. SCHOOL. Markets and cars. 3209 S. Western ave., Washington 5415.

$12,500. $2500 CASH.
4-ROOM COLONIAL.
Near 2nd and Serrano. It is a snap. By all means inspect it at once.
W. M. BERGIN.
623 South Western ave.
PHONES WA. 7274. WA. 9071.

$8750 CASH.
ANOTHER REDUCTION
6-rm., 2-story modern home nr. 2nd & Western, making finish, 4 bdrms. This home with exceptional future. Must have some CASH. So this is YOUR chance.
STETSON, DU. 0700.

GREATEST BARGAIN
IN LOS ANGELES
OPEN TO-DAY.
NEW 9-ROOM—2 BATHS
CEMENT PLASTERED HOME.
FOUNTAIN AVE. ROAD.
TERMS TO SUIT. FR. 71846.

6-RM. Eng. stucco, one blk. from Wilshire, only $1000 cash down, balance monthly. OWNER Olympia 2313. Eve. Wash. 8078.

FOR SALE—Soldiers take notice. 5-room stucco tile bath and drainboard. $112 HUNTINGTON DRIVE.

NEW model 5-rm. house, & gar. Open for inspection. 1229 E. 67TH ST. Small down payt. Bal. like rent.

HOUSES— For Sale West and Southwest

A HOME AND INCOME.
DUPLEX IN VICTORIA PARK.
Mahogany finish, built-in features, 13 large rooms with large airy closets, 7 rooms up and 6 rooms down with 2 baths each, billiard-room and garage. This house is well built and will bear inspection. Garage is 20x30; has room for 3 cars. See OWNER 1329 Victoria.

BEST BUY ON CITRUS
$2000 CASH.

BUILDER has several houses and MUST SELL AT ONCE. Here's your chance to buy a real home at practically COST. If you act right now, it's brand new and has 3 BIG BDRMS. and 2 TILED BATH.
DIPPELL-WALLACE-BERMANT.
241 N. Larchmont. HE. 3229.

$11,500 DO YOU WANT $11,500

A REAL BARGAIN!

8-room bungalow, located one block from school, within 4 blocks of Wilshire and Western ave. Lot 50x150, beautiful lawn, with plenty of shrubs, flowers and fruit trees. If you want the best buy on our list, call MR. RYAN, with
FORD & BECKER.
607 S. Western ave. DUnkirk 1000.

HANCOCK PARK.
355 S. McCadden Place.
See this beautiful Spanish house today, consisting of 9 rooms, and 3 baths on a large east front lot. Must be sold at a sacrifice.
Let's Talk It Over.
CLINCH & THURTLE
403 South Western.
DR. 2308.

TWO EXCEPTIONAL VALUES.
328 S. Orange Dr., ¼ blk. So. 3rd st. car. 7 rms. and 2 baths.

418 S. Sycamore, 7 rms., bungalow, $1250 under price of duplication. Easy terms.
W. M. BERGIN.
624 S. La Brea. WH. 4615

$9000 HARVARD 2-E TERMS
NEAR BEVERLY. 7 LARGE ROOMS.
3 bedrooms, bath, kitchen, breakfast room, oak floors, fine condition. Wonderful bargain; large lot, garage. Buy this and make $2000. Call MR. PEYSON, with
ERNEST A. BECKER, JR.
607 S. Western ave. DUnkirk 1000.

WILSHIRE DIST. SNAP. $10,000.
6 large airy rooms, 3 bdrms., tiled shrubs and flowers, located on wide paved st., convenient to 2ND AND HOBART ST. SCHOOL. Markets and cars. 3209 S. Western ave., Washington 5415.

$12,500. $2500 CASH.
4-ROOM COLONIAL.
Near 2nd and Serrano. It is a snap. By all means inspect it at once.
W. M. BERGIN.
623 South Western ave.
PHONES WA. 9071. WA. 7274.

$8750 CASH.
ANOTHER REDUCTION
6-rm., 2-story modern home nr. 2nd & Western, making finish, 4 bdrms. This home with exceptional future. Must have some CASH. So this is YOUR chance.
STETSON, DU. 0700.

GREATEST BARGAIN
IN LOS ANGELES
OPEN TO-DAY.
NEW 9-ROOM—2 BATHS
CEMENT PLASTERED HOME.
FOUNTAIN AVE. ROAD.
TERMS TO SUIT. FR. 71846.

6-RM. Eng. stucco, one blk. from Wilshire, only $1000 cash down, balance monthly. OWNER Olympia 2313. Eve. Wash. 8078.

FOR SALE—Soldiers take notice. 5-room stucco tile bath and drainboard. $112 HUNTINGTON DRIVE.

NEW model 5-rm. house, & gar. Open for inspection. 1229 E. 67TH ST. Small down payt. Bal. like rent.

HOUSES— For Sale West and Southwest

SPLENDID RESIDENCE
WILSHIRE DIST.

ARDMORE south of Third st. Property can be put in B Zone and rise for high grade apartment or continue to use as residence which is high class. Ground alone nearly worth price and house cannot be replaced for entire sale price. Cash buyer can make remarkable deal. No phone information. See Mr. Cook.

W. I. HOLLINGSWORTH & CO.
Realtors
Hollingsworth Bldg., 9th and Hill.

AUCTION.
10-ROOM RESIDENCE
843 57TH AVE.
Large lot beautifully landscaped.
75-ft. frontage.
2 P.M. TUESDAY, SEPT. 22.
This exclusive home, situated in highly restricted district, consisting of 10 spacious rooms, beautifully decorated. Every modern convenience.
TWO TILE BATHS, DOUBLE GARAGE.
OPEN FOR INSPECTION
SEE THIS WITHOUT FAIL. TERMS.
KILSHAW THE AUCTIONEER.
609 S. VERMONT. WA. 2946.

BEAUTIFUL SPANISH TWO-STORY HOUSE, especially suitable for Spanish family. Only 3 blocks from St. Agnes Church and Parochial School. This is a beautiful home of one of older families of Southern California. The large reception hall, living-room, billiard-room and dining-room are specially decorated. Kitchen is large and convenient. Stairway leads past large colored leaded window to three large and one small bedroom and bath, also arched sleeping porch on front and large balcony overlooking rear garden. Shown by appointment only. DU. 3585.

BRAND NEW 4-RM. STUCCO
PRICE SLAUGHTERED BELOW COST
1126 Tamona ave., 6 blocks S. of Wilshire Blvd. and 6 blocks E. of La Brea, 1 short blk. to Santa M. short line, 2 cars. Living-room magnificently decorated and has fireplace. Beautiful kitchen and breakfast nook, all rooms large, tile bath and sink, large front porch, garage. Surrounded by highest type homes. I built this place to sell for $5500, but must leave for east, so have CUT PRICE TO $4800. Small payment, bal. like rent. OPEN. Owner, phone 552-274.

M. F. MAN returning east will sacrifice 5-room English stucco bungalow, slate roof, 2x4 construction, adjoining Hancock Park. Liv.-rm. 15x22, beam ceiling, side lighting, French windows, large bedrooms, unusual closet storage space, all white tile kitchen and bath, Pembrook substantial washstand, shower, ventilated heat in every room, awnings front and back, double stucco garage, side drive, 9 fruit trees, expensive shrubs, flowers. $5300 for quick sale. No agents. HE. 8315. 8287 W. 4TH ST. Ornamental street lights. Will include new white enamel stove and ice box.

7 ROOMS
BEVERLY HILLS
$750 DOWN.
Beautiful Spanish bungalow, cathedral ceilings and tile floors in living and dining-rooms, 2-unit furnace, double garage, lawn and shrubbery. This is offered absolutely by itself in design. Price $11,000. Location 157 N. STANLEY DR., approximately 5 blocks west of Carthay Center, ½ blk north of Wilshire. Automobile. Don't call. OWNER, OXford 5578.

SACRIFICE
$400 less than the price of building, 6 rm. English stucco. Living-room 18x24, dining room 12x16, bedrooms 12x18, bath room, 8x12, sheets 8x10, plate glass mirrors in closet doors, hand decorated walls in living and dining rooms, lime ceiling, large kitchen, breakfast room, tile bath & sink, patio 13x22, garage. Lot 50x125. Close to schools, country club & car lines. Price $6600. See this before buying. Ph. EM. 1163.

WILSHIRE SPANISH BUNGALOW.
$7500. VERY EASY TERMS.
Pure Spanish type. Very artistic and high class. (See special article in Sunset Magazine.) Granada tile roof. Large living-room, beautiful beamed fireplace. Special decorations and fixtures. OUTDOOR LIVING-ROOM WITH TILED FLOOR. FOUNTAIN. LARGE LOT. BEautiful garden. GARAGE. IDEAL FOR COUPLE. NO AGTS. OWNER. WA. 8474.

DON'T WANT MONEY.

Will accept T.D. for equity. Beautiful English stucco bungalow, corner lot, dble. garage. Just a step off of Highland ave. Walking distance from Hollywood Blvd. Better investigate at once. Call MR. TERRY. HE. 1182.

POSITIVELY MUST SELL THIS WEEK.
7-rm. elegant Spanish bung. in Wilshire-La Brea dist. Can be purchased completely furnished or unfurnished. One of this home must be seen to be appreciated. Any reasonable offer will be accepted. Open. Key on premises. Buy from owner. 1127 DUNSMUIR AVE.

FURNISHED WILSHIRE RESIDENCE
I am leaving Los Angeles and offer for sale, completely furnished, or unfurnished my 10-room residence at 508 S. VAN NESS AVE.
A choice location, well built house, nicely furnished, complete in every detail.
L. L. BENNION, OWNER.

BEAUTIFUL HOME AND INCOME
8-room mod. Prairie and 8-room mod. stucco, cor. lot, high ground, close to Western & Washington, lot value $12, 000, cost to-day $14,000, rents $1,800 per ann. $19,500, terms. Pr. EMoire 8272.

SACRIFICE—HERE IS YOUR OPPOR. HOME & INCOME. $4000 will handle. Rent $50. Nearly new 11-rm. duplex, one leaf sta. Wilshire dist. Fine neighborhood. My loss, your gain if act quickly. Call MANN, TR. 7521.

BEAUTIFUL 10-room furnished house, on a large, well kept lot, to be sold at once at a limited time at a sacrifice by owner. Be sure and see this if you are looking for a real home of distinction. Terms. For appointment, tel. 710-49.

FULLY $2000 UNDER VALUE
9-room house, 2 baths, lots 50x142, in a wonderful location, close to Washington & Arlington. $10,500. Terms. C. A. CARLSON, 2418 W. Washington. EM. 2661.

A WONDERFUL buy in an 8-room beautifully decorated home. Living room 16x24, if you read for any days quick sale $5000 cash and $4500 mtg. buys this $13,000 home. Call at 728 N. FAIRFAX or ph. WH. A. 8133.

NEW 10-rm. double bungalow, 926 N. VAN NESS. Rent $130. Hardwood finish, tile baths, showers, garages. $14,000. $5000 cash. Come to agents at 926 N. VAN NESS, nr. 1st. S. Harvard. Ph. WA. 7075.

HANCOCK PARK.
Beautiful English 7-room on corner. Mahogany finish throughout, 2 baths. The biggest bargain in the entire dist. $11,000.

$500 DOWN. BALANCE P. & I.
3 new stucco bungs., 5 rms. each; dble. gar. Good location. $7500 home for $7250. FREIE REALTY CO., 308 Byrne Bldg. VA. 1876.

ONLY $50 PER MO.
$1000 within 6 months buys new 5-rm. Spanish stucco in Lankershim. 59 ft. lot, 2 bedrms., shower, firact, lawn, sprinkler sys. E. J. HOLMES, GL. 1797.

BUILDER CALLED EAST.
Must sell at once, all of 5 beautiful 5, 6 and 7-room homes in Arcadia. Will seldom offered. Almost your own terms. 1859 VERDUN AVE., near W. Wash. car.

$250 DOWN
Large new 4 rms., bk., hdw. firs. ¼ blk. from car, small monthly payments. Price $4750. 1 blk. E. of WEAVER. 3101 Glendale Blvd. Olympia 3008.

$1800 DOWN, 2 complete baths and shower, 6 extra large rooms, 3 master bedrooms. CORNER in Beverly Hills on high ground. Double garage. Sacrifice. OXford 4506.

STORE bldg. with 3 rms. & bath above on one of the busiest blocks. No competition, good neighborhood, at the unheard of price of $5500. Inquire 5156 MELROSE AVE.

REDUCED TO $4780.
$1250 cash. $40 per mo. Modern 6-room bungalow, level lot 50x125, close in near Sunset and Glendale Blvd. Must be sold. Call 2012 SUNSET BLVD.

7-ROOM 2-STORY home, $5500, 3 large bedrooms. Excellent condition. Large lot near Wash. car. Terms. Key 2206 W. WASH. EM. 5060 for appointment.

BEAUTIFUL 6-rm. Spanish bungalow, nr. Page Military Academy, will consider $1200 down, or good bldg. lot. Wil. 3539.

MUST BE SOLD AT ONCE
932 S. FIGUEROA ST.
NEAR THE AMBASSADOR.
OPEN FOR INSPECTION.

$1000 DOWN buys 4-rm. house with glassed in sleeping rm., nice yard, 20 min. from center of city, dc. fare. Sacrifice at $6300. Terms. 594882. 4827 SUNSET BL.

$2000 W. of Vermont.
Nearly new stucco bungalow, 5 large rooms & nook. Sell furnished or unfurn. Bargain. Key 3206 W. WASH. EM. 5060.

TWO 5-room bungalows, on one lot. A home & income. Sleeping porch & garage, lot 50x140. $8750, terms. 4809 W. 18TH ST.

5-ROOM SPANISH STUCCO DUPLEX.
Accept lot in trade, pt. pymt. Priced low, lib. terms. Owner, 1153 Harvourt.

SPANISH stucco, 1 blk. off Wilshire, 7 rms. 2 baths; take lot as part payment. WH. 1685.

$6000 NET, new 5-rm. stucco, $500 dn. $50 mo. Int. OWNER. GR. 6556.

$9000, 5065 ROMAINE, 3 bdrms., bath, rm. Tiled. $2500 down. Owner, HE. 6461

MODERN 7-room house in No. Wilshire district, great sacrifice. DR. 8519.

NEW stucco, 4 rooms, bk. room, tile bath. $500 will handle. 1615 S. Ridgely Dr.

DBL. 5-rm. bung. Nr. Doheny Dr. & Pico at 1549 Wenzel Dr. Reas. tms. OX. 4180.

9 RM. house, Arlington dist. $13,000. Want offer. 4336 LOMITA. 70297.

SACRIFICE new 5 rm. mod. bung., $400 down. Bal. like rent. WH. 7290.

South and Southwest

2 BEAUTIFUL 5-rm. stucco bungalows, all hdw. floors, nook, tile bath, garage, near Figueroa. OREGON. 98521. 118 Figueroa.

HERE IS YOUR CHANCE
6-rm. bung. Paid for at $8500. Take in lot. BOFF. 6014 S. Western. VE. 9423.

HOUSES— For Sale South and Southwest

OWNER MUST SELL
ONLY $7250.
SATURDAY at 2:00 home to go at $7250 to raise money. Beautifully tiled roof, Spanish stucco, 5 wonderful rooms, bonfire lovely breakfast nook. Wonderful living and dining-room, 2 large bedrooms, connected by ½-hall, every room a real picture. Exceptionally pretty light-ing fixtures, fireplace of real batchelder tile. Finest of tiled kitchen and bath. Pedestal lavatory, garage, cement side drives, lot 50x150. $1250 will handle, balance like rent. Folks, here is a home you'll be proud to own. Located 11th ave. near 48th st. Take my advice and bring a deposit or you will lose this bargain. MR. BERGI, 4700 Cimarron. VE. 3878.

AUCTION. AUCTION.
5-ROOM BUNGALOW.
706 WEST 80TH ST.
SATURDAY at 2:00 P.M.
This choice home is well built, has beautiful stand and is just one block from 80th and car. Terms arranged.
KILSHAW, THE AUCTIONEER.
609 S. Vermont. WA. 2946.

A REAL BUY AT BUILDERS' COST.
$4700—6-rm. house. Price $5075. 6-rm. stucco on 50x120 lot, gar., 7-ft. solid driveway, bedrooms and liv. rms., except. hardwood floors, built-in features, fireplace, auto. heater. Owner & Builder, CARPENTER BROS. 2210 W. Slauson. Phone 3726. Open 'till 8 P.M.

ANGELES MESA, CHOICE RES. DISTRICT.
A FEW OF THE MANY BARGAINS.
$6750—6-rm. stucco. Price $6975. 6-rm. stucco on 50x120 lot, gar., 7-ft. solid driveway, bedrooms and liv. rms., except. hardwood floors, built-in features, fireplace, auto. heater. Owner & Builders, CARPENTER BROS. 2210 W. Slauson. Phone 3726. Open 'till 8 P.M.
FITZPATRICK.
5758 Angeles Mesa Dr. VE. 6818.

$250 CASH takes my new home, worth $8250, for $8000. Built to please most exacting. 5-room shingle-roof stucco, modern to the minute, wonderful view of city. I block car. Open for inspection day or evening. You can't beat it for quality or price. 9641 S. HOBART. 70345.

NOW BEING COMPLETED
80 BEAUTIFUL 5 RM. STUCCO HOMES.
Hand decorated walls, hardwood floors, tile baths, linen, shower-tub, built-ins. $5500 to $6750, $250 to $1000 DN.
EVANS & COWEN
BUNGALOW MERCHANTS
6235 S. WESTERN AVE.

NEW ENGLISH TYPE STUCCO
6 rooms, 4 bedrooms, large living room. Living and dining room mahogany; large 4x4 construction, adjoining Hancock Park. Liv.-rm. 15x22, beam ceiling, side lighting, French windows, large bedrooms, unusual closet storage space, all white tile kitchen and bath, Pembrook substantial washstand, shower, ventilated heat in every room, awnings front and back, double stucco garage, side drive, 9 fruit trees, expensive shrubs, flowers. $5300 for quick sale. No agents. HE. 8315. 8287 W. 4TH ST. Ornamental street lights. Will include new white enamel stove and ice box.

7 ROOMS
BEVERLY HILLS
$750 DOWN.
Beautiful Spanish bungalow, cathedral ceilings and tile floors in living and dining-rooms, 2-unit furnace, double garage, lawn and shrubbery. This is offered absolutely by itself in design. Price $11,000. Location 157 N. STANLEY DR., approximately 5 blocks west of Carthay Center, ½ blk north of Wilshire. Automobile. Don't call. OWNER, OXford 5578.

SACRIFICE
$400 less than the price of building, 6 rm. English stucco. Living-room 18x24, dining room 12x16, bedrooms 12x18, bath room, 8x12, sheets 8x10, plate glass mirrors in closet doors, hand decorated walls in living and dining rooms, lime ceiling, large kitchen, breakfast room, tile bath & sink, patio 13x22, garage. Lot 50x125. Close to schools, country club & car lines. Price $6600. See this before buying. Ph. EM. 1163.

WILSHIRE SPANISH BUNGALOW.
$7500. VERY EASY TERMS.
Pure Spanish type. Very artistic and high class. (See special article in Sunset Magazine.) Granada tile roof. Large living-room, beautiful beamed fireplace. Special decorations and fixtures. OUTDOOR LIVING-ROOM WITH TILED FLOOR. FOUNTAIN. LARGE LOT. BEAUTIFUL GARDEN. GARAGE. IDEAL FOR COUPLE. NO AGTS. OWNER. WA. 8474.

DON'T WANT MONEY.

Will accept T.D. for equity. Beautiful English stucco bungalow, corner lot, dble. garage. Just a step off of Highland ave. Walking distance from Hollywood Blvd. Better investigate at once. Call MR. TERRY. HE. 1182.

POSITIVELY MUST SELL THIS WEEK.
7-rm. elegant Spanish bung. in Wilshire-La Brea dist. Can be purchased completely furnished or unfurnished. One of this home must be seen to be appreciated. Any reasonable offer will be accepted. Open. Key on premises. Buy from owner. 1127 DUNSMUIR AVE.

FURNISHED WILSHIRE RESIDENCE
I am leaving Los Angeles and offer for sale, completely furnished, or unfurnished my 10-room residence at 508 S. VAN NESS AVE.
A choice location, well built house, nicely furnished, complete in every detail.
L. L. BENNION, OWNER.

BEAUTIFUL HOME AND INCOME
8-room mod. Prairie and 8-room mod. stucco, cor. lot, high ground, close to Western & Washington, lot value $12, 000, cost to-day $14,000, rents $1,800 per ann. $19,500, terms. Pr. EMoire 8272.

SACRIFICE—HERE IS YOUR OPPOR. HOME & INCOME. $4000 will handle. Rent $50. Nearly new 11-rm. duplex, one leaf sta. Wilshire dist. Fine neighborhood. My loss, your gain if act quickly. Call MANN, TR. 7521.

BEAUTIFUL 10-room furnished house, on a large, well kept lot, to be sold at once at a limited time at a sacrifice by owner. Be sure and see this if you are looking for a real home of distinction. Terms. For appointment, tel. 710-49.

FULLY $2000 UNDER VALUE
9-room house, 2 baths, lots 50x142, in a wonderful location, close to Washington & Arlington. $10,500. Terms. C. A. CARLSON, 2418 W. Washington. EM. 2661.

A WONDERFUL buy in an 8-room beautifully decorated home. Living room 16x24, if you read for any days quick sale $5000 cash and $4500 mtg. buys this $13,000 home. Call at 728 N. FAIRFAX or ph. WH. A. 8133.

NEW 10-rm. double bungalow, 926 N. VAN NESS. Rent $130. Hardwood finish, tile baths, showers, garages. $14,000. $5000 cash. Come to agents at 926 N. VAN NESS, nr. 1st. S. Harvard. Ph. WA. 7075.

HANCOCK PARK.
Beautiful English 7-room on corner. Mahogany finish throughout, 2 baths. The biggest bargain in the entire dist. $11,000.

$500 DOWN. BALANCE P. & I.
3 new stucco bungs., 5 rms. each; dble. gar. Good location. $7500 home for $7250. FREIE REALTY CO., 308 Byrne Bldg. VA. 1876.

ONLY $50 PER MO.
$1000 within 6 months buys new 5-rm. Spanish stucco in Lankershim. 59 ft. lot, 2 bedrms., shower, firact, lawn, sprinkler sys. E. J. HOLMES, GL. 1797.

BUILDER CALLED EAST.
Must sell at once, all of 5 beautiful 5, 6 and 7-room homes in Arcadia. Will seldom offered. Almost your own terms. 1859 VERDUN AVE., near W. Wash. car.

$250 DOWN
Large new 4 rms., bk., hdw. firs. ¼ blk. from car, small monthly payments. Price $4750. 1 blk. E. of WEAVER. 3101 Glendale Blvd. Olympia 3008.

$1800 DOWN, 2 complete baths and shower, 6 extra large rooms, 3 master bedrooms. CORNER in Beverly Hills on high ground. Double garage. Sacrifice. OXford 4506.

STORE bldg. with 3 rms. & bath above on one of the busiest blocks. No competition, good neighborhood, at the unheard of price of $5500. Inquire 5156 MELROSE AVE.

REDUCED TO $4780.
$1250 cash. $40 per mo. Modern 6-room bungalow, level lot 50x125, close in near Sunset and Glendale Blvd. Must be sold. Call 2012 SUNSET BLVD.

7-ROOM 2-STORY home, $5500, 3 large bedrooms. Excellent condition. Large lot near Wash. car. Terms. Key 2206 W. WASH. EM. 5060 for appointment.

BEAUTIFUL 6-rm. Spanish bungalow, nr. Page Military Academy, will consider $1200 down, or good bldg. lot. Wil. 3539.

MUST BE SOLD AT ONCE
932 S. FIGUEROA ST.
NEAR THE AMBASSADOR.
OPEN FOR INSPECTION.

$1000 DOWN buys 4-rm. house with glassed in sleeping rm., nice yard, 20 min. from center of city, dc. fare. Sacrifice at $6300. Terms. 594882. 4827 SUNSET BL.

$2000 W. of Vermont.
Nearly new stucco bungalow, 5 large rooms & nook. Sell furnished or unfurn. Bargain. Key 3206 W. WASH. EM. 5060.

TWO 5-room bungalows, on one lot. A home & income. Sleeping porch & garage, lot 50x140. $8750, terms. 4809 W. 18TH ST.

5-ROOM SPANISH STUCCO DUPLEX.
Accept lot in trade, pt. pymt. Priced low, lib. terms. Owner, 1153 Harvourt.

SPANISH stucco, 1 blk. off Wilshire, 7 rms. 2 baths; take lot as part payment. WH. 1685.

$6000 NET, new 5-rm. stucco, $500 dn. $50 mo. Int. OWNER. GR. 6556.

$9000, 5065 ROMAINE, 3 bdrms., bath, rm. Tiled. $2500 down. Owner, HE. 6461

MODERN 7-room house in No. Wilshire district, great sacrifice. DR. 8519.

NEW stucco, 4 rooms, bk. room, tile bath. $500 will handle. 1615 S. Ridgely Dr.

DBL. 5-rm. bung. Nr. Doheny Dr. & Pico at 1549 Wenzel Dr. Reas. tms. OX. 4180.

9 RM. house, Arlington dist. $13,000. Want offer. 4336 LOMITA. 70297.

SACRIFICE new 5 rm. mod. bung., $400 down. Bal. like rent. WH. 7290.

South and Southwest

2 BEAUTIFUL 5-rm. stucco bungalows, all hdw. floors, nook, tile bath, garage, near Figueroa. OREGON. 98521. 118 Figueroa.

HERE IS YOUR CHANCE
6-rm. bung. Paid for at $8500. Take in lot. BOFF. 6014 S. Western. VE. 9423.

HOUSES— For Sale North and Northeast

FOR QUICK SALE.
Modern 4-rm. house, 2 blocks of Main street and city park, 3 min. walk to 10c fare to L. A. Only $4000, $500 down, will take lot or Ford car as part payment.

KEYSTONE REALTY.
38 N. Garfield ave., Alhambra.

2 HILLSIDE houses, $2800 and $3400, $50 down, balance $25 month including interest. OWNER, 1535 Isabel st. CA. 4355.

$2350—NEW 4-rm. bung. $350 dn., $25 mo. balance like rent. Folks, here is a home you'll be proud to own. Located 11th ave. near 48th st. Take my advice and bring a deposit or you will lose this bargain. MR. BERGI, 4700 Cimarron. VE. 3878.

AUCTION. AUCTION.
5-ROOM BUNGALOW.
706 WEST 80TH ST.
SATURDAY at 2:00 P.M.
This choice home is well built, has beautiful stand and is just one block from 80th and car. Terms arranged.
KILSHAW, THE AUCTIONEER.
609 S. Vermont. WA. 2946.

A REAL BUY AT BUILDERS' COST.
$4700—6-rm. house. Price $5075. 6-rm. stucco on 50x120 lot, gar., 7-ft. solid driveway, bedrooms and liv. rms., except. hardwood floors, built-in features, fireplace, auto. heater. Owner & Builders, CARPENTER BROS. 2210 W. Slauson. Phone 3726. Open 'till 8 P.M.
FITZPATRICK.
5758 Angeles Mesa Dr. VE. 6818.

$2250 CASH takes my new home, worth $8250, for $8000. Built to please most exacting. 5-room shingle-roof stucco, modern to the minute, wonderful view of city. I block car. Open for inspection day or evening. You can't beat it for quality or price. 9641 S. HOBART. 70345.

NOW BEING COMPLETED
80 BEAUTIFUL 5 RM. STUCCO HOMES.
Hand decorated walls, hardwood floors, tile baths, linen, shower-tub, built-ins. $5500 to $6750, $250 to $1000 DN.
EVANS & COWEN
BUNGALOW MERCHANTS
6235 S. WESTERN AVE.

NEW ENGLISH TYPE STUCCO
6 rooms, 4 bedrooms, large living room. Living and dining room mahogany; large 4x4 construction, adjoining Hancock Park. Liv.-rm. 15x22, beam ceiling, side lighting, French windows, large bedrooms, unusual closet storage space, all white tile kitchen and bath, Pembrook substantial washstand, shower, ventilated heat in every room, awnings front and back, double stucco garage, side drive, 9 fruit trees, expensive shrubs, flowers. $5300 for quick sale. No agents. HE. 8315. 8287 W. 4TH ST. Ornamental street lights. Will include new white enamel stove and ice box.

7 ROOMS
BEVERLY HILLS
$750 DOWN.
Beautiful Spanish bungalow, cathedral ceilings and tile floors in living and dining-rooms, 2-unit furnace, double garage, lawn and shrubbery. This is offered absolutely by itself in design. Price $11,000. Location 157 N. STANLEY DR., approximately 5 blocks west of Carthay Center, ½ blk north of Wilshire. Automobile. Don't call. OWNER, OXford 5578.

SACRIFICE
$400 less than the price of building, 6 rm. English stucco. Living-room 18x24, dining room 12x16, bedrooms 12x18, bath room, 8x12, sheets 8x10, plate glass mirrors in closet doors, hand decorated walls in living and dining rooms, lime ceiling, large kitchen, breakfast room, tile bath & sink, patio 13x22, garage. Lot 50x125. Close to schools, country club & car lines. Price $6600. See this before buying. Ph. EM. 1163.

WILSHIRE SPANISH BUNGALOW.
$7500. VERY EASY TERMS.
Pure Spanish type. Very artistic and high class. (See special article in Sunset Magazine.) Granada tile roof. Large living-room, beautiful beamed fireplace. Special decorations and fixtures. OUTDOOR LIVING-ROOM WITH TILED FLOOR. FOUNTAIN. LARGE LOT. BEAUTIFUL GARDEN. GARAGE. IDEAL FOR COUPLE. NO AGTS. OWNER. WA. 8474.

DON'T WANT MONEY.

Will accept T.D. for equity. Beautiful English stucco bungalow, corner lot, dble. garage. Just a step off of Highland ave. Walking distance from Hollywood Blvd. Better investigate at once. Call MR. TERRY. HE. 1182.

POSITIVELY MUST SELL THIS WEEK.
7-rm. elegant Spanish bung. in Wilshire-La Brea dist. Can be purchased completely furnished or unfurnished. One of this home must be seen to be appreciated. Any reasonable offer will be accepted. Open. Key on premises. Buy from owner. 1127 DUNSMUIR AVE.

FURNISHED WILSHIRE RESIDENCE
I am leaving Los Angeles and offer for sale, completely furnished, or unfurnished my 10-room residence at 508 S. VAN NESS AVE.
A choice location, well built house, nicely furnished, complete in every detail.
L. L. BENNION, OWNER.

BEAUTIFUL HOME AND INCOME
8-room mod. Prairie and 8-room mod. stucco, cor. lot, high ground, close to Western & Washington, lot value $12, 000, cost to-day $14,000, rents $1,800 per ann. $19,500, terms. Pr. EMoire 8272.

SACRIFICE—HERE IS YOUR OPPOR. HOME & INCOME. $4000 will handle. Rent $50. Nearly new 11-rm. duplex, one leaf sta. Wilshire dist. Fine neighborhood. My loss, your gain if act quickly. Call MANN, TR. 7521.

BEAUTIFUL 10-room furnished house, on a large, well kept lot, to be sold at once at a limited time at a sacrifice by owner. Be sure and see this if you are looking for a real home of distinction. Terms. For appointment, tel. 710-49.

FULLY $2000 UNDER VALUE
9-room house, 2 baths, lots 50x142, in a wonderful location, close to Washington & Arlington. $10,500. Terms. C. A. CARLSON, 2418 W. Washington. EM. 2661.

A WONDERFUL buy in an 8-room beautifully decorated home. Living room 16x24, if you read for any days quick sale $5000 cash and $4500 mtg. buys this $13,000 home. Call at 728 N. FAIRFAX or ph. WH. A. 8133.

NEW 10-rm. double bungalow, 926 N. VAN NESS. Rent $130. Hardwood finish, tile baths, showers, garages. $14,000. $5000 cash. Come to agents at 926 N. VAN NESS, nr. 1st. S. Harvard. Ph. WA. 7075.

HANCOCK PARK.
Beautiful English 7-room on corner. Mahogany finish throughout, 2 baths. The biggest bargain in the entire dist. $11,000.

$500 DOWN. BALANCE P. & I.
3 new stucco bungs., 5 rms. each; dble. gar. Good location. $7500 home for $7250. FREIE REALTY CO., 308 Byrne Bldg. VA. 1876.

ONLY $50 PER MO.
$1000 within 6 months buys new 5-rm. Spanish stucco in Lankershim. 59 ft. lot, 2 bedrms., shower, firact, lawn, sprinkler sys. E. J. HOLMES, GL. 1797.

BUILDER CALLED EAST.
Must sell at once, all of 5 beautiful 5, 6 and 7-room homes in Arcadia. Will seldom offered. Almost your own terms. 1859 VERDUN AVE., near W. Wash. car.

$250 DOWN
Large new 4 rms., bk., hdw. firs. ¼ blk. from car, small monthly payments. Price $4750. 1 blk. E. of WEAVER. 3101 Glendale Blvd. Olympia 3008.

$1800 DOWN, 2 complete baths and shower, 6 extra large rooms, 3 master bedrooms. CORNER in Beverly Hills on high ground. Double garage. Sacrifice. OXford 4506.

STORE bldg. with 3 rms. & bath above on one of the busiest blocks. No competition, good neighborhood, at the unheard of price of $5500. Inquire 5156 MELROSE AVE.

REDUCED TO $4780.
$1250 cash. $40 per mo. Modern 6-room bungalow, level lot 50x125, close in near Sunset and Glendale Blvd. Must be sold. Call 2012 SUNSET BLVD.

7-ROOM 2-STORY home, $5500, 3 large bedrooms. Excellent condition. Large lot near Wash. car. Terms. Key 2206 W. WASH. EM. 5060 for appointment.

BEAUTIFUL 6-rm. Spanish bungalow, nr. Page Military Academy, will consider $1200 down, or good bldg. lot. Wil. 3539.

MUST BE SOLD AT ONCE
932 S. FIGUEROA ST.
NEAR THE AMBASSADOR.
OPEN FOR INSPECTION.

$1000 DOWN buys 4-rm. house with glassed in sleeping rm., nice yard, 20 min. from center of city, dc. fare. Sacrifice at $6300. Terms. 594882. 4827 SUNSET BL.

$2000 W. of Vermont.
Nearly new stucco bungalow, 5 large rooms & nook. Sell furnished or unfurn. Bargain. Key 3206 W. WASH. EM. 5060.

TWO 5-room bungalows, on one lot. A home & income. Sleeping porch & garage, lot 50x140. $8750, terms. 4809 W. 18TH ST.

5-ROOM SPANISH STUCCO DUPLEX.
Accept lot in trade, pt. pymt. Priced low, lib. terms. Owner, 1153 Harvourt.

SPANISH stucco, 1 blk. off Wilshire, 7 rms. 2 baths; take lot as part payment. WH. 1685.

$6000 NET, new 5-rm. stucco, $500 dn. $50 mo. Int. OWNER. GR. 6556.

$9000, 5065 ROMAINE, 3 bdrms., bath, rm. Tiled. $2500 down. Owner, HE. 6461

MODERN 7-room house in No. Wilshire district, great sacrifice. DR. 8519.

NEW stucco, 4 rooms, bk. room, tile bath. $500 will handle. 1615 S. Ridgely Dr.

DBL. 5-rm. bung. Nr. Doheny Dr. & Pico at 1549 Wenzel Dr. Reas. tms. OX. 4180.

9 RM. house, Arlington dist. $13,000. Want offer. 4336 LOMITA. 70297.

SACRIFICE new 5 rm. mod. bung., $400 down. Bal. like rent. WH. 7290.

South and Southwest

2 BEAUTIFUL 5-rm. stucco bungalows, all hdw. floors, nook, tile bath, garage, near Figueroa. OREGON. 98521. 118 Figueroa.

HERE I

CITY LOTS AND LANDS—For Sale

WILSHIRE-FAIRFAX.

THE LAST OF THE CHOICE WILSHIRE FRONTS AT POPULAR PRICES.

$2650—LOT FOR SINGLE OR DBLE. $3150—RESTRICTED FOR SINGLE RESIDENCE.
$3850—S.W. CORNER FOR DUPLEX.

REMEMBER
IN THE WILSHIRE DISTRICT
ALL IMPROVEMENTS IN AND PAID FOR. ORNAMENTAL LIGHTS, YEL-LOW WILSHIRE BUSSES. 8 LIGHT DOWNTOWN. 10-CENT FARE.

EVANS-LEE CORPORATION,
WILSHIRE AT FAIRFAX.
Whitney 4313.

WINDSOR SQUARE
BEAUTIFULLY Situated. Inside lot, 75x180. $17,750.

Inside lot at rock-bottom price. 100x180. $22,600.

LARGE CORNER
125x180 ..... $31,500

THE HENRY de ROULET CO.
636 S. Western Avenue.
DUnkirk 4400.

BUILDERS ATTENTION
Orange Dr., So. 1st, 53x135 ....$ 7,000
June So. of Beverly, 95x163 20,000
Hudson So. of 1st, 100x174 21,000
La Brea bet. 4th & 5th 21,000
Cor. Hudson st. & Hudson Pl.... 25,000
OTHER LOTS SCATTERED
2nd st. W. of Fairfax 40x110.... 7,000
Glencairn Rd., Los Feliz Hts.... 12,000
Melrose nr. Vine, 50x130 16,500
CAMPBELL & BYRD INVESTMENT CO.
WA. 5514. WA. 6312.

DO YOU NEED A HOME SITE?
COMPARE THESE
WITH SURROUNDING VALUES!
83 ft. on Orange Dr. $8250
75 ft. on Hudson $10,000
120 ft. on Hudson, looking into golf course $25,000
MR. FLANAGAN
KELLS & GRANT.
Wilshire at Western. DU. 3000.

HANCOCK PARK

We have just completed a thorough reshoot of this peer of residential tracts. Call Mgr. Charles Turnbull for complete information.

THE HENRY de ROULET CO.,
636 South Western Ave.
DUnkirk 4400.

$5750.

Lot for flats or apartments within $60 feet of corner of Wilshire blvd. and Fairfax. Yellow busses right downtown.

EVANS-LEE CORPORATION,
Whitney 4313.

FAIRFAX AVE. SPECIAL.
100x125.
This is close to Third st. Extensive building of homes in this immediate vicinity. Will soon be ripe for stores. Price $16,000 which is below any other quotation on the street. MR. STAIR.
KELLS & GRANT.
Wilshire at Western. DU. 3000.

HANCOCK PARK

We have just completed a thorough reshoot of this peer of residential tracts. Call Mgr. Charles Turnbull for complete information.

THE HENRY de ROULET CO.,
636 South Western Ave.
DUnkirk 4400.

$3750.

Lot for flats or apartments within $60 feet of corner of Wilshire blvd. and Fairfax. Yellow busses right downtown.

EVANS-LEE CORPORATION,
Whitney 4313.

FAIRFAX AVE. SPECIAL.
100x125.
This is close to Third st. Extensive building of homes in this immediate vicinity. Will soon be ripe for stores. Price $16,000 which is below any other quotation on the street. MR. STAIR.
KELLS & GRANT.
Wilshire at Western. DU. 3000.

HANCOCK PARK

We have just completed a thorough reshoot of this peer of residential tracts. Call Mgr. Charles Turnbull for complete information.

THE HENRY de ROULET CO.,
636 South Western Ave.
DUnkirk 4400.

BUSINESS PROPERTY—For Sale

COMPTON ave., 125x70 ft. lot, next to West Coast Theater. Trustee, 702 Manchester ave, will sacrifice quick sale. Reas. Owner, 705 E. 58TH ST.

BIG SACRIFICE.
West Washington business lot, best location on the street, offered much under market for quick sale. EM. 2464.

VERMONT ave., nr. 1st st., 117-121, lot 82x165, 2 brick stores, income $5000 per yr. Sacrifice price $38,000. Lot alone worth more. Phone owner, DU. 8639.

VERMONT FRONTAGE
MAKE OFFER TO PAUL SAMPSON AT 4256 S. VERMONT FOR LOT 50x175. ALLEY. POSITIVELY MUST SELL.

SOUTH PARK CORNER
50x100, opposite Fremont High School. Price is only $5250. $750 cash will handle. S. GALOWAY, 7212 S. Park ave.

WILL SACRIFICE FOR IMMEDIATE SALE. Business lot at intersection of two prominent blvds. Terms. Call MR. BIRR, 8:30 to 10:30 a.m., TR. 0078.

MELROSE BARGAIN
New business blk. 2 stores, 2 flats & 5 gar. $19,800. $7000 cash, owner & bldrs. on property, 7615 MELROSE. GL. 5359.

$6 FT. duplex lot, Milton ave., Hancock Park. SNAP. $5450. GR. 8294.

BUSINESS PROPERTY—For Sale

8TH ST., SANTA MONICA BUSINESS PROPERTY. 50x150. 3 houses near Wilshire. Income $100 month. Price $19,500. $7000 will handle. Also 50x150, 3 houses and 1 store, near Broadway. Income $295 mo. Price $27,500. $15,000 will handle. 5th st. is to be widened from Colorado to Wilshire making this one of the choice streets in this downtown locality. This property in the heart of S. M. business section and to visualize on the coming new projects, the coast highway, universities, also large hotels, the above are bound to come into big money makers. See OWNER, 1448 5th st., Santa Monica.

FOR SALE—BUSINESS INVESTMENTS
4 BEST CORNERS YORK BOULEVARD. Corner 47x110. Leased $150 month.

Another 50-ft. frontage. 3 houses. Fine oil station or garage.

Cor. 52 & York Blvd. 6 units. Rent easeable payments required to buy same.

Another 40x120, only $1300 cash handles. Bargaining lease see TOM DOUGLAS, 5615 York Blvd. Garfield 6064.

LEASED TO STRONG CHAIN.
Only $10,000 cash will pick up. Total price $30,000. NETS NOW nearly 12% on total, and over 20% on actual cash investment. Think of it! Fine marketable buy in established S.W. district, which nonresident owner will sacrifice for quick sale. See
LIND-De HAVEN CO.,
Bank of Italy Bldg. TRinity 8156.

VINE STREET, $375 FRONT FOOT—Don't sound possible but the owner is compelled to sacrifice 70-foot frontage, total price $26,000, therefore the tremendous activity on this street TODAY. It's a pickup. Call Lanphier.
ROBERT BUCHTEL, REALTOR.
1543 Vine st. GRanite 4098.
Hollywood. HIspanola 1434.

SPECULATORS ATTENTION.
85-ft. best Mission Rd. corner, 500 ft. from proposed largest hospital in world. Only car stop in this location and within 7 min. new proposed Union Pacific Depot. This is a bargain for a SHORT TIME ONLY. GET BUSY. Apply 2802 N. Main st. CA. 2729.

BEVERLY BLVD., One blk. east of Vermont in fastest growing section, of city. 64 ft. by 131. $350 front ft. WA. 6347.

3-STORY bldg., right downtown, near 8th and Grand, good income, will exchange equity for vacant property. etc.
HARRY GROSEMAN,
204 Haas Bldg. 7th & Bdwy. TU. 2471

VERMONT AVE. FRONTER.
AN UNUSUAL BARGAIN, 90x152 FT. 12-FT. ALLEY. $167 FT. ¼ CASH. THE BEST BUY ON VERMONT. 4384 SO. VERMONT AVE. 4525.

ATTENTION, Speculators, best buy on Pasadena ave., 50 ft. frontage, $20,000. HENRY MANN, 39124 PASADENA AVE. GA. 7258. GA. 3755.

BRICK stores leased 5 years, $105 monthly, $10,000 cash handles. Bal. mtg. Price $15,000. WASh. 1848.

I MUST sacrifice my bus. frontage on W. Adams. Think of it, $100 front foot. Terms to suit. Call me today. EM. 9771

185-FOOT frontage on corner of Washington and Normandie, only $400 per foot. $15,000 will handle. TU. 5033.

FORECLOSURE, 1619 Georgia St., 30x85. New mal. st. Must sell. Owner, 1149 W. 88TH.

WILSHIRE BLVD. SPECIALISTS.
BUSINESS FRONTAGE, SAN. MONICA.
J. H. PLAVEC, 4017 Wilshire. 25383

FORCE SALE—West-side business lots, $1975, $500 cash., bal. terms. Fronting car line and 18c. ft. blvd. Va. 4939.

HOLLYWOOD BUSINESS LOT
80x120, improved with $400 inc. inc. $38,500. $15,000 cash. 4800 S. Figueroa.

MONETA COR. N. OF FLORENCE $18,000. 86-ft. frontage. Owner closing. This speaks for itself. 8811 MONETA.

IMPROVED unrestricted cor. in Sherman, Inc. $7500 Cash $7000. Owner, WH. 5508

HOLLYWOOD BLVD., Business lots for GR. 2696. Office information, 420 Taft Bldg.

INDUSTRIAL PROPERTY—For Sale and Exchange

HERE'S A FUNNY ONE!
Owner says "Sell my WAREHOUSE property on COMMERCIAL PL., near ALAMEDA St., Nat. I want to occupy it for a year and will pay 8% NET on TOTAL PURCHASE PRICE as rental." Property has 20,000 sq. ft. of building, 150 ft. frontage on Commercial St., and spur track. PRICED TO SELL. Phone owner, TU. 3209.

WANTED—CASH BUYER, 14¾ ACRES INDUSTRIAL PROPERTY WITH TRACKAGE, EAST SIDE HARBOR BLVD., NR. FLORENCE STREET. DESCRIPTION. REDUCTION IN PRICE FOR CASH. ADDRESS P. O. BOX 598, TIMES BRANCH.

INDUSTRIAL PROPERTIES
In every section for SALE or LEASE. See MR. HOWARD, ROBERT MARSH & CO., Inc. MAIN-SPRING BLDG.
TRinity 1131.

INDUSTRIAL PROPERTIES
FOR SALE OR LEASE IN ANY SIZE
Call Mr. Frost.
W. M. GARLAND & COMPANY.
Bank of Italy Bldg. TU. 2446.

WANT business or income property, have the cash if your price is right, also have clear vacant a exchange. In answering give location and price. Address F. C. MUREN, 804 Bartlett Bldg.

LIGHT MANUFACTURING.
Lot 80x146, with 6-room modern house. Owner, 1725 Alta Vista Terrace.

$7500 CASH, 50 ft. Los Angeles st. near 22nd. $20,000. Balance to suit. TH. 0700. 1700 E. VERNON AVE.

HARBOR TRUCK BLVD., S.P.R.R. $2000 PER ACRE, NEAR FLORENCE. TR. 6018

175x454 ON spur track. $10,000. 2084 SAN FERNANDO RD., at Glendale sign.

INCOME PROPERTY—For Sale

12½% NET
ON ENTIRE INVESTMENT
UNDER LEASE
Cor. Redondo and Washington
Beautiful 20-room 4-family flat on Norton, one block Forum Theater and car. Replacement cost $120,000. Sacrifice at $90,000. Out of town owner must sell. Offering for $24,150. $10,000 will handle. Balance easy terms.
CHARLES E. TAYLOR
3115 W. PICO Empire 0419.

OPPORTUNITY.
$12,000. $2000 cash.
Effic'y dble. bungalow 9 rooms, modern in every detail, 4 rms. in rear, situated in Central Hollywood, 2 blks. from Sunset. Great development. If you are interested in bargains, note the price and call MR. TERRY, TU. 1182.

UNHEARD-OF FLAT BARGAIN
$18,500 buys a $25,000 value in 21-room stucco, 4-family flat building; 3 have 5 rms. and bath, all 1 & 2 rms., and bath. Unusually large building, not the small undersized kind; excellent renting section; income $2460 per annum; pays 20% net. THIS IS THE BARGAIN YOU HAVE BEEN LOOKING FOR.
SCHILLER & SCHILLER,
911 Van Nuys Bldg. Vandike 2788.

ROSSMORE BLVD. DUPLEX BARGAIN
$8000 cash will handle this exceedingly attractive 12-room income property, 4 garages. Separate cabinet showers, extra lavatory. Splendid income. Schools, churches, stores, transportation, etc., just around the corner. See ED WALLACE, with
ERNEST A. BECKER, JR.
607 So. Western avenue. DUnkirk 1000

FOUR-FLAT SACRIFICE—
$21,000
Robart Blvd., just north of 3rd st.
60x150.
This is the best flat buy we have had in our office in five years. The lot alone is worth $18,000. Call Mr. Darrell.
KELLS & GRANT.
Western and Wilshire. DU. 3000.

MUST SELL OR TRADE AT ONCE.
New 10-rm. duplex & breakfast rm., 2 baths each floor, cost $18,500. New flat bldg., 5 rms. each., disappearing beds in dining rm. Built-in refrigerators. Price $12,000 both. Best buildings in district for finish. Latest in design. On corner lot. Wonderful view. Wilshire-La Brea dist. Will give good proposition. What have you to trade? Phone Whitney 1611.

$4000 CASH
4-FAMILY FLAT COMPLETED SEPT. 1. ALL RENTED IN BEST RENTAL DISTRICT OF HOLLYWOOD. EVERY ATTRACTIVE FEATURE. BARGAIN FOR INFORMATION CALL OWNERS AND BUILDERS
GLOBE INVESTMENT CO.
GRanite 8436.

10-ROOM DUPLEX $12,000
Near Vermont & Beverly, nearly new, excellent construction throughout. A closein bargain priced far below reproducing cost.
NELLIS & SCOTT,
303 S. Vermont ave. Wash. 2283

10 RMS. DUPLEX. 10 RMS.
West Hollywood, nr. Fairfax High. Mod. 4 dens, 2 sleeping porches. Income $175 per month. Price $27,500 cash. Income pays bal. $1000 under value. Owner on premises, 925 LA JOLLA. Ph. GR. 8354.

187-class investment on Alvarado nr. Westlake Park, paying better than 6% with nominal improvements, street zoned for business and fast becoming important factory with increase in values assured. $7000 will handle. Owner, WA. 8114.

A REAL BUY.
Beautiful two-family income home west of Vermont, in the heart of Wilshire section, a corner $9500 cash will handle. Washington 0047 or Whitney 6284.

INCOME property consisting of 24 furnished houses and apartments, 16 lots and fine home, over five hundred dollars monthly income. Bargain for cash. A. E. CARTHIDGE, Box 64, Fly, Nev.

UNHEARD-OF FLAT BARGAIN
$18,500 buys a $25,000 value in 21-room stucco, 4-family flat building; 3 have 5 rms. and bath, all 1 & 2 rms., and bath. Unusually large building, not the small undersized kind; excellent renting section; income $2460 per annum; pays 20% net. THIS IS THE BARGAIN YOU HAVE BEEN LOOKING FOR.
SCHILLER & SCHILLER,
911 Van Nuys Bldg. Vandike 2788.

ROSSMORE BLVD. DUPLEX BARGAIN
$8000 cash will handle this exceedingly attractive 12-room income property, 4 garages. Separate cabinet showers, extra lavatory. Splendid income. Schools, churches, stores, transportation, etc., just around the corner. See ED WALLACE, with
ERNEST A. BECKER, JR.
607 So. Western avenue. DUnkirk 1000

FOUR-FLAT SACRIFICE—
$21,000
Robart Blvd., just north of 3rd st.
60x150.
This is the best flat buy we have had in our office in five years. The lot alone is worth $18,000. Call Mr. Darrell.
KELLS & GRANT.
Western and Wilshire. DU. 3000.

MUST SELL OR TRADE AT ONCE.
New 10-rm. duplex & breakfast rm., 2 baths each floor, cost $18,500. New flat bldg., 5 rms. each., disappearing beds in dining rm. Built-in refrigerators. Price $12,000 both. Best buildings in district for finish. Latest in design. On corner lot. Wonderful view. Wilshire-La Brea dist. Will give good proposition. What have you to trade? Phone Whitney 1611.

$4000 CASH
4-FAMILY FLAT COMPLETED SEPT. 1. ALL RENTED IN BEST RENTAL DISTRICT OF HOLLYWOOD. EVERY ATTRACTIVE FEATURE. BARGAIN FOR INFORMATION CALL OWNERS AND BUILDERS
GLOBE INVESTMENT CO.
GRanite 8436.

10-ROOM DUPLEX $12,000
Near Vermont & Beverly, nearly new, excellent construction throughout. A closein bargain priced far below reproducing cost.
NELLIS & SCOTT,
303 S. Vermont ave. Wash. 2283

10 RMS. DUPLEX. 10 RMS.
West Hollywood, nr. Fairfax High. Mod. 4 dens, 2 sleeping porches. Income $175 per month. Price $27,500 cash. Income pays bal. $1000 under value. Owner on premises, 925 LA JOLLA. Ph. GR. 8354.

187-class investment on Alvarado nr. Westlake Park, paying better than 6% with nominal improvements, street zoned for business and fast becoming important factory with increase in values assured. $7000 will handle. Owner, WA. 8114.

INCOME PROPERTY—For Sale

DOUBLE YOUR MONEY IN ONE YEAR.
3-STORY BRICK APARTMENT HOUSE. 72 ROOMS.
Los Angeles st., near Pico, in direct line of advancing Los Angeles wholesale district. Now worth $60,000 excess asking price. Could be converted into loft building. Secured lease bringing good net return on equity. Lease can be purchased at reasonable figure if desired. Price $87,500. $27,500 cash.
P. D. CORNELL CO.,
MR. 0977. 320 Story Bldg.

AUCTION.
INCOME PROPERTY, 3 UNITS, COMPLETELY FURNISHED,
516-518 Heliotrope Drive,
2 p.m. Wednesday, Sept. 23rd.
This choice parcel of property beautifully furnished, all tenanted, paying good income. Close to U.C. Southern Branch, between Beverly & Melrose. Terms. Keys on premises. Inspection.
KILSHAW, THE AUCTIONEER,
620 S. Vermont. WA. 2646.

FOR SALE—10-room new semi-detached stucco double, tiled kitchen & bath, shower, Hardwood floors throughout. Best residential st. in Culver City, 1 block from Venice Boulevard. One side leased. Other side vacant but tenant waiting. Price $11,500. Terms $1000 cash & clear building lot in L. A. Easier terms than rent on balance. This is a perfect proposition for anyone wishing to turn vacant property into income at a very low cash outlay. Owner, A. FAIRBROTHER, 4324 Towne Ave. City.

ATTENTION, APARTMENT-HOUSE BUILDERS!
Will exchange a clear lot valued at $10,000 in widest 50 foot of Vermont and Santa Monica Blvd. for mortgage, trust deeds or small clear bungalow in Wilshire or Hollywood, to $10,000
SEE OR WRITE
C. G. GOFORTH, 3706 Wilshire Blvd.

BEVERLY HILLS DOUBLE BUNGALOW
$12,500, $3500 CASH. BAL. ON MTG.
SIX RMS. EACH SIDE. INCOME $140.
NEAR SCHOOLS, STORES, CAR LINES.
SEE MR. KELLEY, WITH
GEO. E. READ, INC.
467-9 BEVERLY DR. OXford 6177.

DUPLEX BARGAIN
L. A. HIGH SCHOOL DISTRICT
$14,850 $3700 DOWN.
12 room stucco, large lot, east front, all improvements, mahogany finish, tile baths & showers. Excellent location and an exceptional buy.
CHARLES E. TAYLOR
3115 W. PICO EM. 0479.

COMPELLED to sell my beautiful duplex near Vermont at Santa Barbara. Cost $16,500, take $14,500, only $4000 cash & large rms. up and 4 large rms. down. Hdwd. floors, fireplace, dbl. garage, best stucco construction, good tenants. See Olsen & Selly, my agents, 740 S. Bdwy., 1104 Garland Bldg. Tucker 4336.

ATTENTION! BARGAIN HUNTERS
20 rms., stucco, Grand nr. Sta. Barbara, $27,500, $7500 dn. bal. easy mtg. Inc. $275. 17 rms. stucco, Normandie nr. 84th. Bus. cor. $21,000. $6500 dn. Mtg. $8000. bal. 9 & 10. Inc. $200. Both flats all rented.
VE. 0076. SEE SANDY, 4012 S. Western.

HOME AND INCOME. WIDOW MUST SELL. Splendid 4 new 5-room duplexes and two separate 4-room houses, ALL RENTED. Pay $2000 cash and $46 mo. Income, $140 monthly, will more than pay for property. Located near this office and positively $2000 under value. $001 S. VERMONT. TU. 9020.

BUSINESS and income corner property, bargain. Close in, $220 monthly income. Consisting 2 store, with 3 apts. above. Three 4-room bungalows, furnished. All for $21,500, $7000 down, balance like rent. Inquire, 1820 GRIFFITH AVE.

15-ROOM RESIDENCE
and
furniture
Will show 24% on your cash investment. Fine location.
1228 S. WINDSOR BLVD.

OWNER, must sell, beautiful new 4-family flat. 2916 DALTON AVE., all clear, strictly modern, 4 rooms each with built-in features and garages. Make offer. Give easy terms. Phone AX. 4852.

15% INCOME. Court of 13 units, new & modern, corner lot 114x137. Nice home. Income $450 mo. at present low rentals. $37,000 will buy it today if you have $10,000 cash. WAGNER, 4717 Moneta.

22½ BARGAIN
Price $36,000. One mtg. $21,000. Income $1800. Was $9500. Will offer cottage, 150 ft. on block N. worth $1500.00. VANSLYKE, 401 Story Bldg. Va. 7185.

INC. CORNER BUS. LOT
ON CAR LINE, CLOSE IN, WITH LIVING QUART. PR. $11,000. $2500 CASH. BAL. $75 MO. THIS IS A BUY. STAN WRAIGHT. 5800 S. VERMONT. TU. 4380.

$7700 YEAR income from best rental property. 22 units, completely furn., near school, 20 min. to Broadway. Come over and look this over, if interested make owner offer. DE. 6457. MR. TITUS.

INCOME $800 per mo. 28-unit auto court. Always full. Waiting list. This is the best income proposition in L. A. $8000 will handle. GILSON, 2005 Dayton ave. CA. 2902.

6-UNIT court, 1 year old, fine location, always full, income $3720. Will sell for $28,000. This is a fine home and income. See OWNER.
1128½ S. NEW HAMPSHIRE.

ON Grand ave., zoned for business, large lot 66 and 8-ft. alley, 2 flats, 10 rms. 2 cabins, big income and wonderful future. $21,500, terms. Olsen & Sell, 740 S. Bdwy., 1104 Garland Bldg. TU. 4336.

$23,500, 5-room, 4-family flat, fine location, Western-Melrose district. Bank appraisal, $23,750. Income $240. Will take clear lot to $5000. HOLT. 2330.

FOR SALE—4 new stores on Prusse Road, now being paved. Must sell at once. No reasonable offer refused. DICKINSON, OX. 6014. Cor. 3rd & Prusse Road.

DUPLEX, 7 rms. up, 6 down, ¼ blk. yellow car, L. A. High district. Price only $7,250. $2,000 will handle. OWNER, 1520 LARSEN, 430 S. La BREA. WH. 1174.

WEST HOLLYWOOD DOUBLE BUNGALOW on corner lot. 4 rms. & sleeping porch. $9350. $1000 cash. Bal. arranged. Owner 635 WESTMOUNT DR. OX. 5942.

4-FAMILY flat, 4 rms. each, Wilshire dist., close to car. Income $32,000 yearly. Owner received $1400 for oil lease which has just expired. All kinds of fruit, large pine ornamental trees in front. Also stock & equipment, to remain on ranch. Price $12,000. terms. H. E. METER & CO., 852 N. Hawthorne Blvd. Owners on Hawthorne, Phone INGLEWOOD 8713-J-5.

La Crescenta

AT LA CRESCENTA.
Crescenta acres, north Briggs ave., above the fog. Acre and half acre lots, beautiful view, mountains, water, easy terms. 2 fine residences for sale or exchange. Owner on tract, M. D. KEMPER, Glendale 8785.

Lankershim

JUST sold one of our beautiful bungalows to prominent resident of Hollywood. Lion's Club. $50 a month and $1000, within 6 months buys one.
ZENT & GREVE, Hollywood.
1108 Guaranty Bldg. GR. 7473.

CHOICE residential lot in best location on fine street, all improvements in. Must worth $2,500. Will sell for $1800. $800 cash, balance $25 per month. GLadstone 6804.

Monrovia

LOT for sale cheap. Owner going east. Will sacrifice. Phone 582835.

Montebello

MONTEBELLO—The East and West side meet at opening of Ninth-street viaduct Sept. 20th. East Third Ninth will soon be paved to Montebello, leaving cars for car line. Come ahead of the crowd for profit in this business lot at $60. 45-ft. at $100. 135 ft. at $115. Should double your money in few months. ROOK & BANES, 617 Whittier Blvd. Phone Montebello 218-W.

FOR SALE—Lot on Telegraph Road, first block west Pasadena ave. 40x117. $4000. $1000 under value. $2400 cash, bal. $15 per month. M. C. KYLE, 332 N. 5th st., Montebello.

Rosemead

BY OWNER—5-rm. mod. house, dbl. garage, half acre covered large fruit trees; 5 blks. school, convenient to bus and car. Only $6700. $1500 down. 1510 MISSION DR. Phone El Monte 61-J-4.

Van Nuys

5-ACRE chicken ranch, San Fernando Valley, on corner, street paved, 4-rm. Calhouse, gas, water, elec. 2½ acres in Valencia walnuts and casts, bal. in alfalfa. Family orchard and melons. Equip. for 1000 chickens. Will sell with place. Bargain, $7500, $3000 cash. MRS. M. I. DRAKE, 14533 Sylvan st., Van Nuys. Ph. 261.

ACRE TRACTS
on West Sherman Way, 2 miles from center of Van Nuys; fruit trees, gas, elec. water and streets, will allow 25% bldg. Phone owner, 403-R. 200. Terms.

5 acres FINE GROVE RANCH—highly improved, 6-room house, barn, 2 good chicken houses for 1000 hens, corral, hay barns, big water plant. Income from sale of water $1200 yearly, owner received $1400 for oil lease which has just expired. All kinds of fruit, large pine ornamental trees in front. Also stock & equipment, to remain on ranch. Price $12,000. terms. H. E. METER & CO., 852 N. Hawthorne Blvd. Owners on Hawthorne, Phone INGLEWOOD 8713-J-5.

La Crescenta

AT LA CRESCENTA.
Crescenta acres, north Briggs ave., above the fog. Acre and half acre lots, beautiful view, mountains, water, easy terms. 2 fine residences for sale or exchange. Owner on tract, M. D. KEMPER, Glendale 8785.

Lankershim

JUST sold one of our beautiful bungalows to prominent resident of Hollywood. Lion's Club. $50 a month and $1000, within 6 months buys one.
ZENT & GREVE, Hollywood.
1108 Guaranty Bldg. GR. 7473.

CHOICE residential lot in best location on fine street, all improvements in. Must be worth $2,500. Will sell for $1800. $800 cash, balance $25 per month. GLadstone 6804.

Monrovia

LOT for sale cheap. Owner going east. Will sacrifice. Phone 582835.

Montebello

MONTEBELLO—The East and West side meet at opening of Ninth-street viaduct Sept. 20th. East Third Ninth will soon be paved to Montebello, leaving cars for car line. Come ahead of the crowd for profit in this business lot at $60. 45-ft. at $100. 135 ft. at $115. Should double your money in few months. ROOK & BANES, 617 Whittier Blvd. Phone Montebello 218-W.

FOR SALE—Lot on Telegraph Road, first block west Pasadena ave. 40x117. $4000. $1000 under value. $2400 cash, bal. $15 per month. M. C. KYLE, 332 N. 5th st., Montebello.

Rosemead

BY OWNER—5-rm. mod. house, dbl. garage, half acre covered large fruit trees; 5 blks. school, convenient to bus and car. Only $6700. $1500 down. 1510 MISSION DR. Phone El Monte 61-J-4.

Van Nuys

5-ACRE chicken ranch, San Fernando Valley, on corner, street paved, 4-rm. Calhouse, gas, water, elec. 2½ acres in Valencia walnuts and casts, bal. in alfalfa. Family orchard and melons. Equip. for 1000 chickens. Will sell with place. Bargain, $7500, $3000 cash. MRS. M. I. DRAKE, 14533 Sylvan st., Van Nuys. Ph. 261.

Arcadia

SEE this half acre facing main boulevard, half block from car line. Close to car line. Lots of chicken corrals. Double garage and small bungalow. Very cheap and easy terms. SEE MODERN REALTY SERVICE, Exclusive Agent Duarte Road and Baldwin avenue, Arcadia.

FOR SALE OR EXCHANGE—Acres, ¼ acres and lots. Modern ranches. With shade trees and good water. L. L. TUCKER, Ph. 241-J. ARCADIA.

$1000 DOWN buys new 5-room house. Modern throut, lot 50x80. Bal. like rent. 2 blks. school, convenient to bus and car. HOWARD TURNER, 207 East Huntington Dr.

Altadena

COME TO ALTADENA
It will cure all ills. I have some new bargains. Come and see ME. WM. EDGE, 512 Alameda pl. nr. Lake & Altadena.

Hawthorne

127x108 BUSINESS & home corner, on cross town blvd. Modern home, 7 rooms. Northwest Hawthorne Blvd. Small house, garage and chicken houses, fruit and shade trees—house in fine condition. Ideal corner, only today. Price $4200, only $500 down, secures deal. Bal. $25 monthly. Worth next year, $7500. A snap for some one

REAL ESTATE—
For Sale—
Miscellaneous

E. H. WEST & CO., SANTA MONICA EXCHANGE ANYWHERE.

THERE IS A YOUNG FELLAH DOING WELL AT TRADING AT BEST. IF HE EVER DIES I'LL TWILL HE WEAR OR SHED A TEAR. M. FRANCE CO., 504 Broadway, TU. 2285.

CLOSE TO OCEAN WE OFFER A MAGNIFICENT PROPERTY WITH VIEW OF SANTA MONICA BAY AND OCEAN, WHICH SHOULD BE WORTH $4500 A YEAR AS INCOME. WE SEEK, WILL TRADE FOR LAND OR CASH AND SOME PAPER. 1 BLOCK FROM FIRST MONTANA CAR.

INCOME PROPERTY, $17,500. $2500 DOWN. 6 rm. & A lots. Want Ohio or Missouri. THOMSON, [illegible]

Property

Business Property

[illegible]-story brick business building, 4 new stores and 4 apts. Thomas Price $41,000. Small cash payment. Owner, P. O. box 121.

[illegible] lot, W. Holly[illegible] or equity in [illegible] Owner Dr. 0[illegible]

[illegible] lot, 50 ft. front, [illegible] ft. deep. Owner, P. O. box 121.

[illegible] Riverside [illegible] Alhambra way.

Lots

[illegible] lots. Want Ohio or Missouri. THOMSON, [illegible]

Property

[illegible]

BUSINESS OPPORTUNITIES
Of Many Kinds
Business—Classified

CIGAR stand, magazines, soft drinks, lobby large downtown commercial hotel; lease, rent $20, clears $190 mo. Suitable lady or gent. Owner crippled, can't attend. Price $450 or offer. 1130 W. 7TH.

CIGAR stand, opp. Union Station, cor. loc. Money maker for 2. 841 E. 5TH.

CIGAR STORE & soft drinks, front, busy pool hall, cheap rent. 235 E. 5TH.

CLEANING and pressing. Rent $40, pay two months and get two months free. Good location, new store, can live in rear. 7710 W. Sunset, near 5th. J. J. Shiners, Rm. 609, 629 S. Spring. 9-10.

CLEANING, DYEING BUS., HOLLYWOOD. Estab. 2 yrs., finest class trade. Can prove. Min. $400 mo. net profits. Only $1500 cash, bal. to suit. HE. 9506.

CLEANING & pressing bus., an opp. for exp. man to locate in hotel; part trade; silent loc. at small rent. 711-A E. 5TH.

CLEANING and pressing and hat shop, est. 2 yrs., low rt., own. ret. $350. 215 E. 3.

CONFECTIONERY, well equipped with the best of fixtures, fountain, cases and booths, next door to big West Coast theater. This will not last long, for $1000 will handle. See McMURRAY, Boudry Candy Co., 2819 S. Vermont.

CONFECTIONERY & lunch on R. Shauson, rent $15. Ideal place for man & wife, real opportunity, $350. Pleased to show you this. SHELDON & WANGERIEN, 601 Hibernian Bldg., 408 S. Spring.

CONFECTIONERY, fountain lunch, cigars & magazines, fine loc. on Washington Blvd., long lease, living rm. in rear. Owner retiring. Real bargain, money maker. 5252 W. ADAMS. 760979 or EM. 0624.

CONFECTIONERY and cafe, good lease, just the place for a man with small capital. Will take car in on trade, see McMURRAY, Boudry Candy Co., 2819 S. Vermont.

CONF. & SOFT DRINKS SPLENDID LOC. LONG LEASE. CLEARING $300 MO. WORTH $2000. SAC. $800 IF SOLD THIS WEEK. SEE OWNER, 734 S. OLIVE.

CONFECTIONERY, near university, fine trade, cheap for cash. 4360½ MELROSE.

CONF., cor. loc., new fixtures, classy place. Rent $95. Can't beat it. 5328 CENTRAL.

CONF., fount., $ yr. lease. No comp. Busy loc. Liv. rms. Barg. 3568 S. Vermont.

CONF. & soft drinks, next to telephone co., long lease, 734 S. OLIVE.

CONF., mag. & stationery, liv. rms., rent $32, clears $200. Must sell. 5584 Monete.

CONFECT., bar lunch, estab. trade, good income. Barg., own. 5078 W. PICO.

CONF. stand. Splendid location, good business, sacrifice for cash. 1138 S. HILL.

DELICATESSEN, REAL EST. BUS. DOING $350 PER WK., MUST LEAVE FOR EAST THIS WEEK. A REAL BONA FIDE PROPOSITION THAT WILL STAND INVESTIGATION. 4162 WHITTIER BLV.

DELICATESSEN, with hotel rights, Hollywood Blvd. at Western. IRVIN, 5463 Hollywood Blvd.

DENTAL office, unit, etc., $800, your terms. Address N, box 147, TIMES OFFICE.

DENTAL practice for sale. BOX 442, VISALIA, CALIF.

DENTAL OFFICE, BROCKMAN BLDG. Only plumbing & partit. for sale. ME. 4084.

DEPARTMENT STORE FOR LEASE

In L. A.'s fastest growing community, intersection Santa Monica and Western, size 100 ft. to alley. 1070 N. WESTERN AVE. Unopposition for miles. Owner, Hilmstead 3880.

DEPARTMENT store in payroll town, no competition. Doing good business, $6500 stock & fixtures. Store in Baldwin Park, Cal. Rent $50. Now if you have about $4000 cash here is your chance. Arrange bal. to suit. B. GOLDBERG, Fuente, Cal. 54402.

DRUG SUNDRY STORE IN PASADENA.

Here's a real opp., going east. Must sell this week. Beautifully equipped: 8-stool fountain, clean stock, requires no special license or qualification. Good lease, corner, fast growing dist. Phone STERLING 2745. After 10 a.m.

DRUG STORE. Central ave. Price $14,000. Terms to suit. Receipts $85 day. Rent $65. 5-yr. lease. Call at 211 GRANT BLDG., 4th & Bdwy. Va. 9435.

DRY GOODS STORE FOR SALE

A WELL ESTABLISHED GOING BUSINESS IN BEST LOCATION IN EAGLE ROCK. A NICE CLEAN $7500 STOCK AND FIXTURES. BIG SACRIFICE.

MUST SELL AT ONCE. SEE OWNER

R. S. COTNER

2149 COLORADO BLVD EAGLE ROCK.

DRY GOODS STORE, handling some dry goods, notions and gents' furnishings. In heavy, built-up neighborhood. Cheap rent. In lease, $1250 and inv. Will give some terms. 124 W. 4TH. Room 482.

DRY goods. Want to meet party who wants good location, cheap rent. BE. 2604.

DUMP truck, 2 new 5-ton dump trucks, with 2-yr. hauling contracts. 2437 TRINITY ST.

FACTORY PRODUCING SPECIALITY, for sale or trade. Used in roofing, stucco and poultry trades, going business, for cash, trust deeds, mortgages or stocks. R. M. Scott, 2231 San Fernando Rd. CA. 5866.

FINANCE CO.—A growing well-established organization, doing good business. Will sell interest or investment; opportunity for one with small capital. Partners discussing; going east. Address O, box 295, TIMES OFFICE.

FOUNT. LUNCH $500 LEASE. OPP. SCHOOL. TR. 4378.

FRUIT & VEGETABLE STAND, completely furnished, in new market, where there is a good butcher and a good grocer. To open Sept. 26th. 5066 SANTA MONICA BLVD.

FRUIT store, can prove that clears from $250 to $300 a week. Partners don't agree. $3000 takes it. Ph. Fair 0484 9047, or 173 S. MEREDITH ST. MR. LIEBMAN.

FRUITS and vegetable stand for lease in busy Safeway Store, clear good bus. Low rt. Rent $40, 3-yr. lse. Bargain. 124 W. 4TH ST., R. 403.

FRUIT STAND IN HOLLYWOOD
A real money maker, lac class trade. Owner, 7490 Sta. Monica Blvd. At Gardner.

FRUIT & veg. stand in Holly. Right up to date. 179 N. WESTERN AVE.

FRUIT and vegetable bus. in public mkt. near theater. Cor. loc. 4227 S. CENTRAL.

FURNITURE STORE FOR LEASE

New store in L. A.'s most prosperous section. 1070 N. WESTERN AVE., intersection Santa Monica and Western. Store 40x100 ft. Low. Owner, Hemp. 3880.

FURNITURE—Want to meet party who wants good location, cheap rent. BE. 2604.

GARAGE—PARTNER WANTED
One of the biggest gar. in Hollywood, 10-yr. lease, $2000 for half int.
RICH. THE GARAGE MAN.
1106 Haas Bldg. 219 W. 7th St.

GARAGE, fine, new building, low rent. Good location. See owner on premises. 137th AND WESTERN.

GARAGE, 65 cars, actual storage, $800 last mo. Rent, $275. $1500 handles. WALLACE, 815 S. Hill. Room 408.

GAS STATION, safest buy in California. Choice corner in best location on Foothill Blvd. 4-yr. lease, 5 pumps, good stock of accessories. Place clearing over $15 daily. Will take in good light car. MR. CARL. WA. 1178.

GAS station, bldg. & property, lot 60x100, nice new stucco bldg., 2 living-rms., corner loc., on account of owner's ill health, am authorized to sell business and all for $6500, $3250 down. COWPER, 502 Story Bldg. VA. 3072.

GAS supersta. Will give trial in business. 9½-yr. lease, rent $175. Subrent $125 mo. Nets $700 month, above 4 men's wages & all expenses. Accept clear real estate. Terms. 8470 SANTA MONICA BLVD.

GAS STATION, super, doing big bus. One of best, loc. in city. This stat. sells most gas for one of largest oil co's. Owner has other bus. to look after. Courtesy to brokers. HU. 8790.

GAS station, 2 pumps, good gas & oil bus. Bought it for boy, School now open & must sell. Doing $7 day profit now. Lease 4½ yrs. Cheap rent. Owner at sta. 6901 S. SAN PEDRO.

GAS station and garage, fully equipped. Sacrifice for quick sale. Wonderful opportunity. 1442-1444 COLORADO BLVD., Glendale.

GAS STATION & SANDWICH STAND.
5-yr. lease, high class, making big money. $1100 handles. 8470 SANTA MONICA BLVD.

GAS STATIONS. For inform. concerning desirable stations for sale & loc. for lease see Service Equipment Co. Dept. at Post, South Gate, Calif. DE. 3548.

GAS station, located busy corner, lease 4 years. Low rent. Has cleared over $350 mo. Other business forces sacrifice. $1200 including stock. Call 1028 W. 7TH.

GAS station for sale, sub-lease, make rent. net $20 mo. Net profit over $350 mo. Accept house or lot. WM. WEBSTER, 5 to 2 p.m. 4906 S. Central ave.

GAS STATION, well located, must sell, govt. sickness. $2000 handles. See owner, 134 N. SANTA FE AVE. Hunt. Park.

GAS sup. sta. 7 yr. lse. 40,000 gal. mo. clearing net $800 mo. Pr. $7500. Terms. Retiring sec. HARMAN. 2325 W. Wash.

GAS super sta. Now clears to $350 per mo. Low rent. Long lease. Price $1500. Trade for home or car. 2323 W. PICO.

GAS STATION FOR LEASE, TERMS. LOOK THIS OVER. 1031 W. Jefferson.

GAS STATION, clearing $350 month for rent. Stock only to buy. Call 813 W. 6TH.

GAS STATION, REPAIRING & GREASING Old stand, making money. 50TH & FIG.

BUSINESS OPPORTUNITIES
Of Many Kinds
Business—Classified

GAS & OIL STATION.
LEASE—No equipment to buy—LEASE, 4-yr. lease, on complete station, sublet bath, shop, $450 mo. rent. All stock incl. in price, $6500. Better see this first. Call DR. 7642. No agents.

GROCERY, best buy in Glendale, only $3500, sales over $100 per day, cash. Very little competition. Bonanza for 2 people, rent $80, includes furnished cottage in rear. BARNES, 205 West Broadway, Glendale. Glendale 498-J.

GROCERY—EXCLUSIVE WILSHIRE DIST.
Most exclusive in Wilshire district, will take about $16,000 to handle, showing net profits above the average store. Buy direct from owner. Books open. Address W. box 495, TIMES BRANCH.

GROCERY department in large public market doing all cash business, up to date set of fixtures, $1250. Stock 60c on the dollar. Rent $65. Good lease, must be sold quick, owner cannot attend. The S. & R. MARKET, 5023 S. Figueroa, cor. 51st st.

GROCERY, excellent little Hollywood store, with liv. rm., stock furniture & fixt. A GENUINE snap at $1000. Make us prove it. C. ROBT. WEBER CO., 513 Chamber of Com. Bldg.

GROCERY DEPT. IN MARKET, HOLLYWOOD, clean stock, good bus., rent, refit, inventory. 7490 STA. MONICA BLVD. No agts.

GROCERY, fine corner loc., with mod. apt. Estab. trade. Stock $900 invoice. Fixtures $700. Investigate. 6500 S. HOOVER.

GROCERY, fruit, lunch, location, vacant. New stucco bungalows, large lot, facing ocean blvd. $500 down. Bal. $40 mo. 3504 HIGHLAND AVE., Manhattan Beach.

GROCERY, OPEN FRONT, BUSY CORNER. Must sell. Cheap rent. ½ store rented to meat market. Fixtures & invoice, $003. MONTE VISTA ST. Ave. 50. Gar. 1835.

GROCERY and market doing good business, real bargain, examine and see for yourself, will trade on vacant or improved prop. 2829 W. JEFFERSON. EM. 0024.

GROCERY space for rent in public market. Fixtures completed. Very best location. W. 9th and Alvarado sts. Inquire at 841 E. 1ST ST.

GROCERY for sale at once. Good business, cheap rent, leased for 8 yrs. Inquire 1302 TEMPLE ST. Ph. VA. 5541.

GROCERY and meat market, fixtures and stock at invoice, good lease and living quarters, aver. sales $150 day. Gd. 8090.

GROCERY, invoice $1000, furniture and fixtures, $500, rent $50, doing $50 daily. Near g city. Owner, 940 W. 12th.

GROCERY, fine loc., very good for Gentile. Rent $25. Lady owner, cannot attend. 1130 TEMPLE.

GROCERY at invoice, sales $3800 monthly. No fixtures to buy. GA. 8232. Address N, box 55, TIMES OFFICE.

GROCERY store, $4000. Doing $5000 cash business. No delivery, at bargain to quick buyer. See J. RATTRAY & CO.
600 Title Insurance Bldg. 5 & Spring.

MFG. bus. partner, trial given at $50 per week investment small, easy work, fine opportunity. 812 W. 6TH ST.

MARKET CONCESSION. GRAND CENTRAL MARKET.

One of the best locations in this wonderful market can be obtained at a very reasonable rental. It will pay you to investigate. See Mr. Blaine.

W. I. HOLLINGSWORTH & CO.,
Trinity 9951. Realtors,
Hollingsworth Bldg., 6th and Hill.

MEAT MARKET—Latest style fixtures, including Baker ice machine, public market in restricted Wilshire district. All cash business; 10-yr. lease, low rent. No bonus. Big opportunity; $2500 handles. C. ROBT. WEBER CO., 513 Chamber Commerce Bldg.

MEAT MARKET FIXTURE
REFRIGERATORS, CONTINUOUS MEAT CASES, BARGAINS IN REBUILT USED BOOKS AND CASES. CITY REFRIGERATOR CO., 37TH & ALAMEDA. BU. 5400.

MEAT market in Sam Seelig's corner in Hollywood, doing a good business. Will sell with small cash payment down and rest over terms to suit. 1916 Sheridan at.

MEAT & grocery fixtures, complete, practically new. Stored away. Have no use, will sell at once, bargain. OWNER, Apt. 101, 1134 West 17th st.

MEAT MKT., excellent location, on main Holly. blvd., 4 yrs. straight lease at $35 mo. Bus. $400 a week. Sun. investment to right party. Inq. 470 N. WESTERN.

MEAT market, located in very busy section. Good business. Must sell on account of illness. 2051 CENTRAL AVE.

MEAT mkt. One-man shop, doing good business, part fixtures to buy. Must be sold this week. Cor. 112th and Moneta ave.

MEAT mkt. fine fixtures, life lease, $900 cash handles. 6780 Santa Monica Blvd.

MEAT market, doing good cash business. Must sell, going east. Tel. TH. 8840.

MEAT market, ideal location, big business. Owner 5066 MONTE VISTA. GA. 1636.

MILLINERY and ready to wear, no competition in town of 6000. Splendid location. Reasonable rent. Stock and fixtures about $1000. Address L, box 68, TIMES OFFICE.

NEEDLE CRAFT, stock and fixtures, about $2000, in center of Culver City. 5-yr. lease, lowest rent here. See OWNER, 7005 Main st., Culver City.

NOTIONS AND DRESS SHOP.—BARGAIN. $350. WE. 4479.

OFFICE business at invoice, man or woman. Address O, box 250, TIMES OFFICE.

ORANGEADE STAND. White tile counter. Can sell root beer, grape fruit juice, grape juice, butternut, candy bars, pop corn, chewing gum. 6400 HOLLYWOOD BLVD. Ph. HE. 2459.

ORANGE drink location. 140 W. 7th at Spring. Must be free rent. 9-yr. lease, low rent. AT. 8518.

ORANGE DRINK LOCATION. 140 W. 7TH & 646½ S. MAIN. ANDERSON, TU. 1039.

PAINT & wall paper business, wholesale, and retail. 3-rear lease, rent $80, clearing over $300 monthly. Nice clean stock, good fixtures. A real bargain at $36.75. 901 HIBERNIAN BLDG.

PARTNER. Sell ¼ interest in cement contracting business, good for $250 and up monthly. $250 handles. Call after 6 p.m. Experience unnecessary. 1780 W. 36th Pl.

PARTNER with cash to finance manufacturing of practical household necessities of proven merit. Address N, box 15, TIMES OFFICE.

PARTNER wanted. Restaurant man to open A-1 ROTISSERIE & DELICATESSEN DE LUXE. Must be A-1. About $2000 required. Ref. exch. Call at 950 S. Harvard.

PARTNER—Garage and storage with small investment. 833 S. CENTRAL AVE.

BUSINESS OPPORTUNITIES
Of Many Kinds
Business—Classified

PARTNER—WITH $5000 CASH OR GOOD SECURITIES, TO TAKE HALF INTEREST AND ASSIST IN LIGHT MFG. BUSINESS, 100% PROFITS. UNABLE TO HANDLE INCOMING ORDERS ALONE. PAST RESULTS THOROUGHLY CONVINCING. WESTGATE, BRoadway 4120. 718 PERSHING SQ. BLDG.

PARTNER wanted, with $1000. I have improved lowere poultry ranch, L.A. county, to be equipped with 10,000 layers this year.
Will give $2500 interest and return principal in 1 yr. Investment secured. Interest, will pay 50%. Phone GL. 8747.

PARTNER wanted with $20,000; man or woman, large building proposition, your money back in 6 mo., with profit of 100%, upon investigation will prove itself a bona fide proposition. Bank refs. exchanged, personal interview morning. 9:30 until 12. Write or phone other appointments. C. L. HUFFMAN, 614 WRIGHT-CALLENDER BLDG., FA. 2369.

PARTNER WANTED in busy well-located auto repair shop, experience not required if mech. inclined, willing to work and learn; owner is A1 mechanic; more work than I can handle alone; hired help not dependable; can clear better than $250 per mo. each. Small investment to right man. Must own. 709 W. SIXTH ST.

PARTNER wanted in garage and auto repair shop. Fully equipped with power machinery, 3 mechanics busy all the time. No exp. req. as owner will teach good worker the business. Can draw $65 wkly. each and ⅓ profits. Small investment. 709 W. 6TH ST.

PARTNER—Store fixture & showcase mfg. firm, ½ int. $2500, $2000 of which goes into bus. $1500 cash req., bal. out of profits. Need partner for either shop or office end. I can't do both. Will pay you $300 mo. 756 S. BROADWAY, Room 225.

PARTNERSHIP offered young man able to attend office details, help, dictaphone, etc. Well est., firm, fine surroundings. Should clear up to $350 mo. Small investment required. Apply SUITE 670, 124 W. 4TH.

PARTNER wanted for ½ interest in long established landscaping business with splendid clientele. $5000 cash required. Wond. chance for one who likes this wk. Address O box 50, TIMES OFFICE.

PARTNER to work with me in small estab. mfg. factory, no exp. nec., perm. propr. Profits $18 to $25 day. stock equip. $2000, small inv. Factory, 5714 S. VERMONT, in rear. JOS. A. ST. TURNER.

PARTNER needed in live mfg. business. Employ 14 people. I own the ground and bldg. Lot 84x150. Machinery in best of shape. Inv. $9750. GREAT WESTERN CO., 354 S. Spring. Room 812.

PARTNER, Theater, vaudeville booking office. I need a partner to look after office end. Exp. not nec. Straight salary, $50 week & ⅛ profits, ⅛ int. $1000. 756 S. BDWY. Room 225.

PARTNER, $2000 REQUIRED. Desirable executive, good business opportunity. Lady or gentleman. Good returns secured. Address L, box 280, TIMES OFFICE.

PARTNER, gas station fully equipped, 2 pumps, ½ int. $2250. Choice cor. location. No exp. req., by willing worker. 756 S. BROADWAY. Room 225.

PARTNER wanted, small capital, to finance mfg. of good useful new patent, all details fully developed. Address O, box 57, TIMES OFFICE.

PARTNERSHIP offered in auto steam, greasing & repair bus. Trial to prove $50 wk. each. Terms to worker. 1333 W. PICO.

PARTNER—beauty parlor, no exper. nec. if willing to learn. $50 wk. & share profits. Inq. 6085 HOLLYWOOD BLVD.

PARTY with $300 to take interest mfg. new radio accessory. Universal demand. Have large order. Need cap. MR. 1753.

PARTNERship in ornamental iron bus. available to party who can take chg. of shop. Address N, box 584, TIMES BRANCH.

PARTNER wanted, responsible party for European motion picture production. Address O, box 63, TIMES OFFICE.

PARTNERS wanted, $500 or more to share in 8 acres Rosecrans Gard. add., heavy prod. wells. O, box 290, TIMES OFFICE.

PARTNER wanted in News Service Co. Apply 1122 CHAPMAN BLDG., VA. 7101.

PARTNER, lunchroom well paying, will give trial. Owner, 1002 S. HILL ST.

POOL ROOM, cigars, drinks, 5 tables. Best loc., suburban town. Present owner here 7½ yrs., ill, right & terms. Give all. Address O, box 191, TIMES OFFICE.

POOL hall, 8 tables, clearing $400 per month, 4-year lease, also 3 tables, fix stored. 4519 SUNSET BLVD.

POOLROOM, 6 tables, 3-chair barber shop, or both. 8223 W. WASHINGTON.

POOLROOM, cigars, drinks, laundry agcy. Gusr. $500 mo. net profit. OWN. 320 E. 5th

PRINT SHOP, 2 PRESSES, FOR RENT, lease or sale. Terms. HE. 7639.

PUBLIC stenographic office for sale at sacrifice. Add. L, box 245, TIMES BRANCH.

PUB. MKT., doing good business; fine location; up-to-date fixt. VE. 1368.

REAL estate & insurance incorporated firm, general business, long established, three years, well located on main blvd. Good business and lease, will sell at Reason for selling, partners agree to disagree. Your opportunity. OXford 5350, evenings for appt.

REAL estate office 2-rm., for sale, furn. or unfurn. Gars. Melrose dist. GR. 8296.

RESTAURANT—Horse shoe counter, well equipped, average $150 daily, year in-mkd. present owner six years, 3 year lease, big stock. Rent $170, desirable patronage, good prices, $3500 handles. Never offered before. Address O, box 42, TIMES OFFICE.

RESTAURANT—In busy Hollywood, three-year lease. Ideal location, close to film offices, 40 stools, open 24 hours; equipment worth $5000. Orange juice stand rents for $75 a mo. Receipts $150 daily. A real bargain at $4200. Call 601 HIBERNIAN BLDG.

RESTAURANT. Live industrial town. Doing fine business year round. Five yr. lease, seats 84. Real bargain at $2500. Positively worth double. Call 601 HIBERNIAN BLDG.

RESTAURANT, confectionery & soda fountain, in Wilshire, Hollywood dist. Seats 40, reasonable rent. Netting $900 mo. Sacr. at $4500, see this one and be convinced. 124 W. 4TH. Rm. 483.

RESTAURANT, cor. location, business district. Daily receipts $200. Price $5500. Terms. A pleasure to show a place like this. SHELDON & WANGERIEN, 601 Hibernian Bldg.

RESTAURANT, special horseshoe counter, good lease, rent $50. Finest equipped little place in L.A. $900. COWPER, 502 Story Bldg. VA. 3072.

RESTAURANT, doing about $55 a day, seating 31, counters and tables, a good transferable lease, $1600 cash; the rest in terms. See owner at 1816 GEORGIA.

RESTAURANT, fine location good lease, doing a good business. Partners can't agree, must sell at once. 529 W. WASHINGTON. VA. 8567.

RESTAURANT business and lease for sale. Cash business, MRS. ELLA KAUFFMAN 1004 West 10th st.

GROCERY, meat, vegetable and fruit market for sale. 1261 N. FAIR OAKS, Pasadena. Fine location. Established.

GROCERY and fruit, liv. rms., busy transfer point. Can't beat it. 5317 S. HOOVER.

GROCERY, liv. rms., 4-yr. lease, fixtures, $475. Sell at invoice. 7026 S. Figueroa.

GROCERY—Large place, doing big bus., fine loc., 5-yr. lease. See EM. 9496.

GROCERY. Best buy in L. A. Lease, living rms., must sell, leav. city. 1024 W. 9 st.

HAMBURGER and short order stand. Cleans $250 per mo. 11271 E. MISSION RD.

HARDWARE, established business good location. Lease. OWNER. GA. 4092.

HARDWARE & furniture business for sale or would consider partner. GLEN. 2780.

HOTEL—16-rm. community, and restaurant, good money-maker, sell cheap or exchg. Own. P.O. box 1063, Covina, Cal.

LADIES' ready to wear shop, best transfer points in city. Good lease, up to date store with mod. front in new bldg. 4377 MONETA, cor. Vernon. AX. 4852.

LUNCH COUNTER AND BARBECUE. Everything new. 5-yr. lease. Growing business. Fine opportunity for man & wife. Locates where that new blvd. from Culver City to Hollywood crosses Wilshire, no place like it in L. A. county. Will let go reasonable. Phone OXford 5049.

LUNCHES, sandwiches, soft drinks, etc., loc. on coast highway, S. of L. A., doing $300.00 mo. A real opp. for two live wires, to make a wad of money. Bldgs. & property goes, $9000. Must own. 124 W. 4TH. Room 483.

LUNCH and BAKERY. A real opportunity, good paying, est. 2½ yrs. Nets over $100 per week. Must sell on account of business back East. Rent very reasonable. NO NIGHT OR SUNDAY WORK. Grasp this opportunity. Ph. WA. 8372.

LUNCHROOM on Figueroa opp. park and U.S.C., est. 6 yrs., $50 mo. good lease, living rooms, beautiful furniture, $750, ½ cash. OWNER, 5716 S. FIGUEROA.

LUNCH COUNTER business. Clears $300 mo. Best downtown location. Price $750, worth double, rent $60. See this snap. Call 208 Delta Bldg. 426 S. Hill.

LUNCH stand, cigars, candy, drinks, etc., fac. dist., near school, no competition, priced to sell. 800 E. 8TH ST.

LUNCH count. & bak. in public mkt., investigate this before buy. A real bus. Priced to sell. 4500 HOLLY. BLVD.

LUNCH, & drink, L. rms., main blvd., at Universal City. Sickness compels sale at $350. OWNER, 3775 Cahuenga Avenue.

LUNCH RM., stools, booths, everything. Rent $25. Good lease. $200. 2584 W. Pico

LUNCH rm., seats 12. Good equipt. Fine bus., only $400 cash. 5527 S. Vermont.

LUNCRM. across from Rubber Co. Money-maker. 805 S. SAN PEDRO ST.

MANUFACTURING—
Here is a genuine manufacturing proposition selling through the largest wholesale houses in the city. To a party financially able to handle this we will give every opportunity of making a thorough investigation. We do not know of a more attractive opening, or one which will appeal better to a man of sound business judgment. The price is $6500, but terms might be arranged.
J. RATTRAY & CO.
600 Title Insurance Bldg. 5 & Spring.

MFG. bus. partner, trial given at $50 per week investment small, easy work, fine opportunity. 812 W. 6TH ST.

MARKET CONCESSION. GRAND CENTRAL MARKET.

One of the best locations in this wonderful market can be obtained at a very reasonable rental. It will pay you to investigate. See Mr. Blaine.

W. I. HOLLINGSWORTH & CO.,
Trinity 9951. Realtors,
Hollingsworth Bldg., 6th and Hill.

MEAT MARKET—Latest style fixtures, including Baker ice machine, public market in restricted Wilshire district. All cash business; 10-yr. lease, low rent. No bonus. Big opportunity; $2500 handles. C. ROBT. WEBER CO., 513 Chamber Commerce Bldg.

MEAT MARKET FIXTURE
REFRIGERATORS, CONTINUOUS MEAT CASES, BARGAINS IN REBUILT USED BOOKS AND CASES. CITY REFRIGERATOR CO., 37TH & ALAMEDA. BU. 5400.

MEAT market in Sam Seelig's corner in Hollywood, doing a good business. Will sell with small cash payment down and rest over terms to suit. 1916 Sheridan at.

MEAT & grocery fixtures, complete, practically new. Stored away. Have no use, will sell at once, bargain. OWNER, Apt. 101, 1134 West 17th st.

MEAT MKT., excellent location, on main Holly. blvd., 4 yrs. straight lease at $35 mo. Bus. $400 a week. Sun. investment to right party. Inq. 470 N. WESTERN.

MEAT market, located in very busy section. Good business. Must sell on account of illness. 2051 CENTRAL AVE.

MEAT mkt. One-man shop, doing good business, part fixtures to buy. Must be sold this week. Cor. 112th and Moneta ave.

MEAT mkt. fine fixtures, life lease, $900 cash handles. 6780 Santa Monica Blvd.

MEAT market, doing good cash business. Must sell, going east. Tel. TH. 8840.

MEAT market, ideal location, big business. Owner 5066 MONTE VISTA. GA. 1636.

MILLINERY and ready to wear, no competition in town of 6000. Splendid location. Reasonable rent. Stock and fixtures about $1000. Address L, box 68, TIMES OFFICE.

NEEDLE CRAFT, stock and fixtures, about $2000, in center of Culver City. 5-yr. lease, lowest rent here. See OWNER, 7005 Main st., Culver City.

NOTIONS AND DRESS SHOP.—BARGAIN. $350. WE. 4479.

OFFICE business at invoice, man or woman. Address O, box 250, TIMES OFFICE.

ORANGEADE STAND. White tile counter. Can sell root beer, grape fruit juice, grape juice, butternut, candy bars, pop corn, chewing gum. 6400 HOLLYWOOD BLVD. Ph. HE. 2459.

ORANGE drink location. 140 W. 7th at Spring. Must be free rent. 9-yr. lease, low rent. AT. 8518.

ORANGE DRINK LOCATION. 140 W. 7TH & 646½ S. MAIN. ANDERSON, TU. 1039.

PAINT & wall paper business, wholesale, and retail. 3-rear lease, rent $80, clearing over $300 monthly. Nice clean stock, good fixtures. A real bargain at $36.75. 901 HIBERNIAN BLDG.

PARTNER. Sell ¼ interest in cement contracting business, good for $250 and up monthly. $250 handles. Call after 6 p.m. Experience unnecessary. 1780 W. 36th Pl.

PARTNER with cash to finance manufacturing of practical household necessities of proven merit. Address N, box 15, TIMES OFFICE.

PARTNER wanted. Restaurant man to open A-1 ROTISSERIE & DELICATESSEN DE LUXE. Must be A-1. About $2000 required. Ref. exch. Call at 950 S. Harvard.

PARTNER—Garage and storage with small investment. 833 S. CENTRAL AVE.

BUSINESS OPPORTUNITIES
Of Many Kinds
Business—Classified

PARTNER—WITH $5000 CASH OR GOOD SECURITIES, TO TAKE HALF INTEREST AND ASSIST IN LIGHT MFG. BUSINESS, 100% PROFITS. UNABLE TO HANDLE INCOMING ORDERS ALONE. PAST RESULTS THOROUGHLY CONVINCING. WESTGATE, BRoadway 4120. 718 PERSHING SQ. BLDG.

PARTNER wanted, with $1000. I have improved lowere poultry ranch, L.A. county, to be equipped with 10,000 layers this year.
Will give $2500 interest and return principal in 1 yr. Investment secured. Interest, will pay 50%. Phone GL. 8747.

PARTNER wanted with $20,000; man or woman, large building proposition, your money back in 6 mo., with profit of 100%, upon investigation will prove itself a bona fide proposition. Bank refs. exchanged, personal interview morning. 9:30 until 12. Write or phone other appointments. C. L. HUFFMAN, 614 WRIGHT-CALLENDER BLDG., FA. 2369.

PARTNER WANTED in busy well-located auto repair shop, experience not required if mech. inclined, willing to work and learn; owner is A1 mechanic; more work than I can handle alone; hired help not dependable; can clear better than $250 per mo. each. Small investment to right man. Must own. 709 W. SIXTH ST.

PARTNER wanted in garage and auto repair shop. Fully equipped with power machinery, 3 mechanics busy all the time. No exp. req. as owner will teach good worker the business. Can draw $65 wkly. each and ⅛ profits. Small investment. 709 W. 6TH ST.

PARTNER—Store fixture & showcase mfg. firm, ½ int. $2500, $2000 of which goes into bus. $1500 cash req., bal. out of profits. Need partner for either shop or office end. I can't do both. Will pay you $300 mo. 756 S. BROADWAY, Room 225.

PARTNERSHIP offered young man able to attend office details, help, dictaphone, etc. Well est., firm, fine surroundings. Should clear up to $350 mo. Small investment required. Apply SUITE 670, 124 W. 4TH.

PARTNER wanted for ½ interest in long established landscaping business with splendid clientele. $5000 cash required. Wond. chance for one who likes this wk. Address O box 50, TIMES OFFICE.

PARTNER to work with me in small estab. mfg. factory, no exp. nec., perm. propr. Profits $18 to $25 day. stock equip. $2000, small inv. Factory, 5714 S. VERMONT, in rear. JOS. A. ST. TURNER.

PARTNER needed in live mfg. business. Employ 14 people. I own the ground and bldg. Lot 84x150. Machinery in best of shape. Inv. $9750. GREAT WESTERN CO., 354 S. Spring. Room 812.

PARTNER, Theater, vaudeville booking office. I need a partner to look after office end. Exp. not nec. Straight salary, $50 week & ⅛ profits, ⅛ int. $1000. 756 S. BDWY. Room 225.

PARTNER, $2000 REQUIRED. Desirable executive, good business opportunity. Lady or gentleman. Good returns secured. Address L, box 280, TIMES OFFICE.

PARTNER, gas station fully equipped, 2 pumps, ½ int. $2250. Choice cor. location. No exp. req., by willing worker. 756 S. BROADWAY. Room 225.

PARTNER wanted, small capital, to finance mfg. of good useful new patent, all details fully developed. Address O, box 57, TIMES OFFICE.

PARTNERSHIP offered in auto steam, greasing & repair bus. Trial to prove $50 wk. each. Terms to worker. 1333 W. PICO.

PARTNER—beauty parlor, no exper. nec. if willing to learn. $50 wk. & share profits. Inq. 6085 HOLLYWOOD BLVD.

PARTY with $300 to take interest mfg. new radio accessory. Universal demand. Have large order. Need cap. MR. 1753.

PARTNERship in ornamental iron bus. available to party who can take chg. of shop. Address N, box 584, TIMES BRANCH.

PARTNER wanted, responsible party for European motion picture production. Address O, box 63, TIMES OFFICE.

PARTNERS wanted, $500 or more to share in 8 acres Rosecrans Gard. add., heavy prod. wells. O, box 290, TIMES OFFICE.

PARTNER wanted in News Service Co. Apply 1122 CHAPMAN BLDG., VA. 7101.

PARTNER, lunchroom well paying, will give trial. Owner, 1002 S. HILL ST.

POOL ROOM, cigars, drinks, 5 tables. Best loc., suburban town. Present owner here 7½ yrs., ill, right & terms. Give all. Address O, box 191, TIMES OFFICE.

POOL hall, 8 tables, clearing $400 per month, 4-year lease, also 3 tables, fix stored. 4519 SUNSET BLVD.

POOLROOM, 6 tables, 3-chair barber shop, or both. 8223 W. WASHINGTON.

POOLROOM, cigars, drinks, laundry agcy. Gusr. $500 mo. net profit. OWN. 320 E. 5th

PRINT SHOP, 2 PRESSES, FOR RENT, lease or sale. Terms. HE. 7639.

PUBLIC stenographic office for sale at sacrifice. Add. L, box 245, TIMES BRANCH.

PUB. MKT., doing good business; fine location; up-to-date fixt. VE. 1368.

REAL estate & insurance incorporated firm, general business, long established, three years, well located on main blvd. Good business and lease, will sell at Reason for selling, partners agree to disagree. Your opportunity. OXford 5350, evenings for appt.

REAL estate office 2-rm., for sale, furn. or unfurn. Gars. Melrose dist. GR. 8296.

RESTAURANT—Horse shoe counter, well equipped, average $150 daily, year in-mkd. present owner six years, 3 year lease, big stock. Rent $170, desirable patronage, good prices, $3500 handles. Never offered before. Address O, box 42, TIMES OFFICE.

RESTAURANT—In busy Hollywood, three-year lease. Ideal location, close to film offices, 40 stools, open 24 hours; equipment worth $5000. Orange juice stand rents for $75 a mo. Receipts $150 daily. A real bargain at $4200. Call 601 HIBERNIAN BLDG.

RESTAURANT. Live industrial town. Doing fine business year round. Five yr. lease, seats 84. Real bargain at $2500. Positively worth double. Call 601 HIBERNIAN BLDG.

RESTAURANT, confectionery & soda fountain, in Wilshire, Hollywood dist. Seats 40, reasonable rent. Netting $900 mo. Sacr. at $4500, see this one and be convinced. 124 W. 4TH. Rm. 483.

RESTAURANT, cor. location, business district. Daily receipts $200. Price $5500. Terms. A pleasure to show a place like this. SHELDON & WANGERIEN, 601 Hibernian Bldg.

RESTAURANT, special horseshoe counter, good lease, rent $50. Finest equipped little place in L.A. $900. COWPER, 502 Story Bldg. VA. 3072.

RESTAURANT, doing about $55 a day, seating 31, counters and tables, a good transferable lease, $1600 cash; the rest in terms. See owner at 1816 GEORGIA.

RESTAURANT, fine location good lease, doing a good business. Partners can't agree, must sell at once. 529 W. WASHINGTON. VA. 8567.

RESTAURANT business and lease for sale. Cash business, MRS. ELLA KAUFFMAN 1004 West 10th st.

GROCERY, meat, vegetable and fruit market for sale. 1261 N. FAIR OAKS, Pasadena. Fine location. Established.

GROCERY and fruit, liv. rms., busy transfer point. Can't beat it. 5317 S. HOOVER.

GROCERY, liv. rms., 4-yr. lease, fixtures, $475. Sell at invoice. 7026 S. Figueroa.

GROCERY—Large place, doing big bus., fine loc., 5-yr. lease. See EM. 9496.

GROCERY. Best buy in L. A. Lease, living rms., must sell, leav. city. 1024 W. 9 st.

HAMBURGER and short order stand. Cleans $250 per mo. 11271 E. MISSION RD.

HARDWARE, established business good location. Lease. OWNER. GA. 4092.

HARDWARE & furniture business for s